Women's Page

MAXINE BUREN
Editor

SOCIETY
MUSIC
The HOME

Ceremony Is Event of Sunday

At a lovely ceremony on Sunday afternoon at 2:30 o'clock, Miss Eileen Amundson, daughter of Mr. and Mrs. G. E. Amundson, became the bride of Mr. Norman Clark, son of Mr. and Mrs. Roscoe Clark of LaGrande. The wedding took place at the Calvary Baptist church with Rev. Loyal Vickers of Independence officiating.

Before the wedding Miss Ethel Mae Williams sang "Because" and "I Love You Truly." Miss Doris Schunke played the wedding marches and accompaniments.

The bride, given in marriage by her father, wore a floor length white brocaded satin gown fashioned with full skirt, square neckline and short puffed sleeves. Her three-quarters length tulle veil was arranged in a halo of seed pearls. She carried a white Bible cascaded with streamers of Cecile Brunner roses.

Mrs. Homer Berry was the matron of honor and she wore a pink taffeta gown. Miss Fern Miller was the bridesmaid and her dress was of yellow organdy. Both attendants carried bouquets of sweetpeas. Miss Barbara Jean Amundson was the flower girl and wore a white dotted swiss frock and carried a basket of Cecile Brunner roses and rose petals.

Mr. Leslie White was best man for Mr. Clark and the ushers were Mr. Frederick Lehmann and Mr. Marvin Amundson.

A wedding dinner for members of the two families was held at the Amundson country home after the ceremony.

The marriage of Mr. and Mrs. Clark was to have taken place on May 18 but due to army maneuvers this month the wedding was advanced a week. Mr. Clark is stationed at Camp Murray and his regiment will be in San Diego during maneuvers. Mrs. Clark will remain with her parents while her husband is in the south.

• • •

The Oak Grove Garden club will meet today at the home of Mrs. S. J. Mayhead, Eola, route 4 at 2 o'clock.

Pattern

Slim, faultless lines . . the nonchalance born of simplicity and good taste . . . discreet, becoming details—that's the recipe used for this wonderful "busy day" frock! You'll wear Pattern 4740 by Anne Adams for work, for shopping, for travel—and look neat and well-groomed the clock 'round. There are smartly slenderizing touches in the simple V-neckline that continues right down into the buttoning; in the rounded yokes that hold soft gathers below; in the double panels at the skirt front. The short sleeves may be finished off with little rounded tabs—long sleeves may be substituted if you like. Here's the sort of flattering basic style you'll never tire of wearing—with a change of hat, jewelry and gloves it will look new at each appearance!

Pattern 4740 is available in women's sizes 36, 38, 40, 42, 44, 46 and 48. Size 36 takes 3 yards 39 inch fabric.

Send FIFTEEN CENTS (15c) in coins for this Anne Adams pattern. Write plainly SIZE, NAME, ADDRESS and STYLE NUMBER.

Order the brilliant Anne Adams 1941 Pattern Book today, and get your wardrobe ready for the turn of the fashion season! There's real dress-making fun and satisfaction for you in this collection of unusually simple-to-sew styles for every age and purpose. You'll find tailored modes . . . garden-fresh prints . . . sportsters . . . evening, wedding and graduation gowns . . . lingerie . . . accessories. Order a copy now—you'll like our prompt mail service! BOOK FIFTEEN CENTS. PATTERN FIFTEEN CENTS. BOOK AND PATTERN TOGETHER, TWENTY FIVE CENTS.

Send your order to The Oregon Statesman, Pattern department.

Sissons Will Preside at Dinner

Mr. and Mrs. Brown E. Sisson have invited guests to dinner tonight at their home on Saginaw street.

The table centerpiece will be of snapdragons and carnations. Other bouquets of spring blooms will be arranged about the guest rooms. The evening hours will be spent informally.

Covers will be placed for Governor and Mrs. Charles A. Sprague, Miss Martha Sprague, Bishop and Mrs. Bruce R. Baxter, Mr. and Mrs. Paul Jackson, Mr. and Mrs. Silas Gaiser, Mr. and Mrs. A. A. Schramm of Corvallis, Miss Mary Elizabeth Sisson and Mr. and Mrs. B. E. Sisson.

• • •

Piano Recital Wednesday

Alice Rose and Rosemary Gaiser, students of Miss Frances Virginia Melton, will appear on Wednesday in piano recital in the Carrier room of the First Methodist church. Geraldine Schmoker, violinist, will assist. The interested public is invited to attend the program which begins at 8:15 o'clock.

The program includes:

Gavotte from second violin sonata ..... Bach-Saint Saens
Sonata ..... Beethoven
Alice Rose
French suite ..... Bach
Allamande
Courante
Sarabande
Gigue
Rosemary Gaiser
Violin solos ..... Selected
Geraldine Schmoker
Impromptu ..... Schubert
Arabesque ..... Mokrjs
Polonaise ..... MacDowell
Alice Rose
Prelude ..... Chopin
Nocturne op. 32-1
Nocturne op. 55-1
Valse op. 18
Rosemary Gaiser
Duet-Serenata ..... Moszkowski
Rosemary Gaiser and Alice Rose

• • •

Mrs. McGilchrist Is Hostess

Women of the Missionary society of the First Congregational church will meet on Wednesday at 2:30 in the home of Mrs. James McGilchrist at 2500 South Commercial street. Mrs. J. C. Tibbits will preside and music will be furnished by Mrs. Gordon McGilchrist and Mr. William McGilchrist, sr. Mrs. E. D. Kellogg of Forest Grove is the guest speaker.

Hostesses for the meeting, assisting Mrs. McGilchrist will be Mrs. V. E. Newcomb, Mrs. H. C. Carey, Mrs. J. D. Fountain and Mrs. A. O. Miller.

• • •

Women's Council Will Meet

The Women's Council of the First Christian church will meet Thursday at 2 o'clock in the church parlor. Mrs. S. Raynor Smith, wife of the pastor of the Jason Lee Methodist church, will be the guest speaker. Her subject will be "My Life in India," and she will display some Indian costumes. Mrs. A. D. Welch will lead the devotions. Mrs. Elton Benedict is in charge of the musical program. Young women of the Business and Professional group are hostesses and will preside during tea time.

• • •

Miss Patton Tells Of Betrothal

Mr. and Mrs. R. F. Patton announce the engagement of their daughter, Beulah, to Mr. Kermit Elsey, son of Mr. and Mrs. F. M. Elsey. The wedding will be an event of the early summer.

Both Miss Patton and her fiance attended Salem schools.

• • •

Members of the Oregon Nurses association of this district will hold a banquet at the Marion hotel next Monday night at 7:30 o'clock. The annual event is under the direction of Miss Bernice Lee, president of district three.

• • •

LEBANON—Miss Lena Medler, a graduate of Willamette University, was married May 4 at the home of her parents, Mr. and Mrs. J. G. Medler, to Mr. James Tower, the son of Mrs. R. W. Tower. The ceremony was read by Rev. D. Lester Fields of the Methodist church. The bride who was given in marriage by her father, wore a suit of blue, with dusty rose accessories.

Mr. and Mrs. Malcolm Medler of Salem and Mr. and Mrs. John Medler of Portland, sang and played before and during the services. A reception was held.

Mr. and Mrs. Tower will live in Portland. He is an artist on the staff of the Oregonian.

CLUB CALENDAR

TUESDAY

American Childhood Education association banquet at Ullman's Dining room, 5:30 p.m.

Macleay 4M club with Mrs. M. M. Magee, 2 p.m.

American Legion auxiliary executive board with Mrs. J. A. Garson, 3003 Center street.

Moose sewing club at hall, covered dish dinner at noon.

Kappa Delta alums, with Mrs. Harris Leitz, 505 South Liberty street, 8 p.m.

Alpha Mu Delphians, 9:30 a.m. Public library.

Mary Martha Circle, Knight Memorial church, with Mrs. Guy Newgent, West Salem, 1:30 dessert luncheon.

Woman's Missionary society, 1st Evangelical church, 2 p.m.

Missouri club auxiliary with Mrs. H. R. McWhorter, 590 North Summer street, 2 p.m.

WEDNESDAY

WSCS of First Methodist church Carrier room 2 p.m.

Ladies Guild of American Lutheran church meet in parlors, 2 p.m.

Kappa Kappa Gamma alumnae with Mrs. William Swindells, Dallas.

Interior decoration class of AAUW with Mrs. Robert Needham, 1299 North 21st street, 2 p.m.

WSCS Jason Lee church, 10:30 meeting and 1 o'clock luncheon.

Mayflower Guild of Knight Memorial church with Mrs. Paul Neiswander, 1295 Market street, 7:30 p.m.

WSCS of Leslie, benefit dessert luncheon, 1:30 p.m.

Royal Neighbors sewing club, with Minnie Williams, 1275 Oxford street.

AAUW board meeting with Miss Mildred Christianson, 1050 North Summer street, 8 p.m.

THURSDAY

Grant PTA, 7:30 p.m., installation.

American Legion auxiliary benefit card party, at Legion hall, 8 p.m.

Pro America, Marion hotel, 8 p.m.

Woman's Council First Christian church, 2 p.m.

FRIDAY

Ann Judson circle, 1st Baptist church with Mrs. Cecil Lantz, 1730 North 19th street, 7:30 p.m.

Degree of Honor, KP hall, social evening, 8 p.m. Members and family invited.

Legion to Give Card Party

Mrs. James Garson, finance chairman of the American Legion auxiliary announces a benefit card party at the Legion home, on Chemeketa and Cottage streets, Thursday, May 15 at 8 o'clock. Bridge, five hundred and pinochle will be played. Reservations may be made by calling 7148 or 7624.

Committee for the evening includes Mrs. Aubrey Tussing, Mrs. Oscar Cutler, Mrs. Elsie Collins, Mrs. E. W. Ritchey, Mrs. Ruth Robertson, Mrs. Barbara Lovecheck, Mrs. Lloyd Perkins, Mrs. W. H. Anderson, Mrs. Charles Lowe, Mrs. Leon Habernicht, Mrs. Jessie Rodman, Mrs. Guy Weaver, Mrs. Mabel McGuire, Mrs. Luke Vogt and Mrs. M. Y. Brooks.

• • •

Former Resident Returns

Friends of Mrs. Kenneth I. Blair of Spokane will be interested to learn that she and her small son, Teddy, are now making their home in Salem at 1070 North 13th street.

Mrs. Blair will be remembered as Gwendolyn Hubbard and is the daughter of Mrs. Ivadine Hubbard. Mr. Blair recently left for Panama, where he has taken a position. Mrs. Blair and her son will join Mr. Blair when housing facilities are available in that district.

• • •

Mrs. Ramsden To Entertain

Mrs. Robert Ramsden will entertain informally tonight at her suburban home for members of her club. A late supper will follow an evening of contract.

Guests will be Mrs. Charles Claggett, Mrs. Glenn Wilbur, Mrs. T. Harold Tomlinson, Mrs. Donald Deckebach, Mrs. Glenn Woodry, Mrs. Donald Cannon, Mrs. Deryl Myers and Miss Kreta Janz.

• • •

Miss Beryl Holt arrived in Salem Monday morning from Cincinnati, Ohio, where she attended the national convention of the American Association of University Women. For the pleasure of her sister Mrs. James B. Young entertained informally at tea Monday afternoon for a group of Miss Holt's intimate friends.

• • •

A band made up of pupils from the two junior high schools and from the grade schools will appear in concert on Thursday night under the direction of Vernon Wiscarson. The concert will be given at the high school auditorium beginning at 7:30 o'clock.

• • •

Mrs. Velma Farmer was in Eugene this weekend to be the guest of her son, Ray, a Beta Theta Pi on the University of Oregon campus. Mrs. Farmer was the house guest of Mr. and Mrs. Robert Buck.

• • •

Members of the OES afternoon club will meet today at 1:30 in Masonic temple for a dessert luncheon and afternoon of cards.

Miss Oehler To Wed on Friday

Announcement is being made by Miss Irma Oehler, bride-elect of Mr. George Abbott, that the date of her wedding has been changed from June 7 to this Friday, May 16.

The ceremony will take place at the First Presbyterian church with Dean Daniel Schulze officiating at 8 o'clock.

The bride's father, Mr. Albert Oehler, will give his daughter in marriage. Her sister, Mrs. Howard Bergman (Gertrude Oehler) of Portland, will be the matron of honor and the bridesmaids will be Miss Lucile Brainard and Miss Betty Haylor.

Standing with the groom as best man will be the bride's brother, Mr. Lester Oehler, of Corvallis. Ushers will be Mr. John Kelly, Mr. Norman Norene of Portland, Mr. Harold Abbott, brother of the groom, and Mr. Robert Smith of Salem.

A reception at the home of the bride's brother-in-law and sister, Dr. and Mrs. Leon Barrick, on South Church street, will be held after the wedding ceremony.

• • •

Mrs. Covert to Head Mothers

The Delta Phi mothers met for a no-host luncheon Monday afternoon at the chapter house on Court street. The serving table was centered with a bouquet of red roses on a mirror and bouquet of peonies were arranged in the living room.

Election of officers for the ensuing year were held with Mrs. L. S. Covert, named president; Mrs. Clarence Byrd, vice-president; Mrs. James E. Lucas, secretary-treasurer. The group made plans for the rummage sale to be held this weekend.

Attending the affair were mothers from Portland including Mrs. George C. Todd, Mrs. Signa Woldt, Mrs. William G. Keller, Mrs. Donald Matthews and Mrs. C. R. Lester. Salem mothers present were Mrs. Harry Holt, Mrs. David W. Pugh, Mrs. Clarence Byrd, Mrs. Carrie Sneed, Mrs. Herman Clark, Mrs. Marguerite DeVore, Mrs. James E. Lucas, Mrs. Walter H. Smith, Mrs. Don Upjohn, Mrs. Marie Putnam, Mrs. Ralph Wirth, Mrs. Lynn MacLachlan, Mrs. A. M. Chapman, Mrs. O. H. Lipps, Mrs. Frank James, Mrs. A. C. F. Perry, Mrs. V. O. Thomas, Mrs. J. S. Murray, Mrs. Lloyd C. Reinholdt, Mrs. E. M. McKee, Mrs. E. R. Orcutt, Mrs. Gordon Black, Mrs. Frank Lilburn and Mrs. L. S. Covert.

• • •

Study Club Has Last Meeting

Mrs. Frederick Hill Thompson entertained members of the Monday Study club yesterday afternoon at her home on Schurman Road.

Members enjoyed a no-host luncheon with several hours of contract following. This was the last meeting of the group this season.

Guests were Mrs. Leon Brown, Mrs. William Braun, Mrs. Elmer O. Berg, Mrs. R. D. Woodrow, Mrs. L. V. Benson, Mrs. Russell Pratt, Mrs A. L. Adolphson, Mrs. Laban Steeves, Mrs. Elmer Wooton, Mrs. T. Harold Tomlinson and Mrs. B. E. Owens.

• • •

Dessert Bridge At Martin Home

Mrs. William A. Martin will entertain with a dessert luncheon this afternoon at her North Church street home for the pleasure of members of the Tuesday Bridge club.

Special guests will be Mrs. Reynolds Allen and Mrs. Edward Roth and members are Mrs. James J. Hague, jr., Mrs. Robert Needham, Mrs. A. Terrence King, Mrs. William Lidbeck and Mrs. Leon Perry.

• • •

The Women's Society of Christian Service of the Jason Lee Methodist church will meet in the church parlors on Wednesday at 10:30 o'clock. Mrs. W. L. Lewis will preside over the business meeting. Luncheon will be served at 1 o'clock by the ladies of May circle.

In the afternoon Mrs. Francis DeHarpport will have charge of a musical program, Mrs. Frank Davis will lead the devotions and Mrs. Gordon Black will talk on "Migrant Music."

• • •

Congratulations go to Mr. and Mrs. William H. Bush on the birth of a son, William Henry, jr., Saturday, May 10, at the Salem General hospital. Mrs. Bush will be remembered as Harriette Coons and the baby's grandmothers are Mrs. H. E. Coons and Mrs. Jessie Bush Mickelson.

• • •

Hubbard—Sunday afternoon in church at Elliott Prairie, Miss Hazel Mae Harrison became the bride of Charles Edward Tyler. Mert Harrison and Ralph Harrison, brothers of the bride, were ushers, Mrs. Anna Jack was the organist, and Mrs. Frank J. Meyer of Portland, sang. Eileen Brown was bride's maid and W. D. Baldwin best man. The ceremony was read by J. S. Van Winkle. After the ceremony a reception was held at the home of Mr. and Mrs. C. W. Oathout.

It's About Time...

By DOLORES BOLAND

It's about time for you hikers to sew ribbon from neck at back of coat to underarm seams. Then when the exercise has warmed you a bit simply slip arms through the ribbon loops and proceed unhampered and comfortable.

Miss Holt to Be Guest Speaker

Salem branch, American Association of University Women will meet for the last regular monhtly meeting on Saturday afternoon at the Marion hotel at 1 o'clock. Mrs. Elmer Berg will preside and election of officers for the ensuing year will be held.

The guest speaker will be Miss Beryl Holt, president of the state association, who has returned from the national convention in Cincinnati. She will talk informally on the highlights of the convention.

The executive board meeting of the association will be held Wednesday night at the home of Miss Mildred Christenson, 1050 North Summer street, at 8 o'clock. The annual reports will be given at this time.

• • •

Episcopalians At Synod

Women of St. Paul's Episcopal church will have a busy week. A carload of members of the church will attend the provincial synod being held in Portland. This meeting includes representatives from all states west of the Rockies. Planning to attend on Thursday are Mrs. J. J. Panton, Mrs. U. G. Shipley, Mrs. A. C. F. Perry, Mrs. James Olinger and Mrs. Susan DeLisle.

The members of the Junior guild will meet today for a tea instead of the regular luncheon, with a business session planned for 2 o'clock.

On Friday, the members of the Women's auxiliary to the church will meet with Mrs. A. C. F. Perry at 160 West Washington street at 2:30 o'clock.

• • •

All members of the Woman's Relief Corps are to meet at the Fairgrounds cabin for an all-day session today. The past presidents meeting, which was to have been held today, has been postponed so members may go to the Fairgrounds.

• • •

Miss Benner to Be Honored

Miss Vivian Benner, whose marriage to Mr. Charles W. Garrison will be an event of May 25, will be the honor guest at an informal party tonight at the home of Miss Blanche Gibson.

Members of the Salem MacDowell club, of which Miss Benner is an active member, will be hostesses for the dinner party. A kitchen shower will fete the bride-to-be and the evening hours will be spent informally.

• • •

Mrs. McMechan Is Hostess

Mrs. E. V. McMechan will preside at luncheon today at the Marion hotel for the pleasure of members of her club. Later in the afternoon the group will enjoy several hours of contract at the McMechan home on East Lincoln street.

Mrs. T. A. Roberts and Mrs. Ralph Hamilton will be additional guests. Members are Mrs. Brazier Small, Mrs. John J. Elliott, Mrs. Walter Kirk, Mrs. Edgar Pierce, Mrs. Roger Mything, Mrs. Karl Becke, Mrs. Ronald Jones and the hostess.

• • •

The Woman's Society of Christian Service of the Leslie Methodist church is giving a benefit dessert luncheon and guest day on Wednesday at 1:30 o'clock. Following the meal, Mrs. Elmer Berg will review "The Family." The committee includes Mrs. J. S. Murray, Mrs. L. C. McShane, Mrs. F. X. Hoereth and Mrs. R. H. Stone.

• • •

The FOE Auxiliary Social club will meet on Wednesday afternoon at 2 o'clock with Mrs. Mark Capps, 1580 North Commercial street. Assisting hostesses are Mrs. Elmer Kleinke, Mrs. Pauline Lewis, Mrs. Ernest Crashaw, Mrs. Ray Moore, Mrs. K. Marsh and Mrs. Freda Tallon.

• • •

Miss Julia Query of Bend was in Salem this weekend as the guest of her mother, Mrs. Esther Query.

• • •

Mrs. Charles Huggins will entertain members of her club at luncheon and bridge this afternoon.

Miscellany of Household Ideas

This is one of those days when the lower lefthand drawer in the desk is to be cleaned of recipes and household hints. There are ideas galore in that drawer and here are a few that might prove of value to readers.

Canned salmon makes a main dish for a warm day:

SPICED SALMON SALAD

1 pound canned salmon
2 packages lemon gelatine
1½ cups boiling water
½ cup cold water
¼ cup lemon juice
3 tablespoons vinegar
½ teaspoon salt
¾ cup chili sauce
1 cup celery (chopped)

Arrange half of the flaked salmon in the bottom of a loaf pan. Dissolve gelatine in boiling water. Mix well. Add half the gelatine mixture to the chili sauce.

Add the cold water, lemon juice, vinegar, and salt to remaining gelatine mixture. Pour half of this mixture over salmon flakes. Chill until congealed.

Add celery to chili sauce and pour over jellied salmon. Chill. Then add remaining salmon and remaining gelatine mixture. Chill until firm. Serve on bed of shredded lettuce with garnish of sweet pickles and lemon wedges. Serve with bread and butter and lettuce sandwiches.

Here's an idea for spring housecleaning:

For the cleaning of piano keys, either ivory or celluloid, manufacturers recommend peroxide of hydrogen diluted with an equal amount of water. A soft, white cloth should be slightly moistened with this mixture and rubbed lightly over the keys until clean.

Juicy are pork chops when placed in a casserole, covered with one can of vegetable soup, and baked one hour in moderate oven (375 degrees).

And another idea for the home:

When it comes to colors, the well-dressed mattress follows the dictates of fashion as religiously as do women's clothes. Manufacturers report that the current trend in coverings is away from the stronger colors of green, orchid and rose, and toward the quieter tones, such as powder blue, beige and woodrose.

SILVERTON—Mrs. Gerald Smedsted entertained for Mrs. Orville Elliott Friday afternoon, with Mrs. L. M. Elliott and Mrs. H. E. Duval assisting during the tea hour. Present were Mrs. Orville Elliott, Mrs. Charles Songer, Mrs. J. P. A. Hansen, Mrs. A. L. Duval, Mrs. H. A. Elliott, Mrs. Ed Grogan, Mrs. Clay Porter, Mrs. H. E. Duval, Mrs. L. M. Elliott and Mrs. Smedsted.

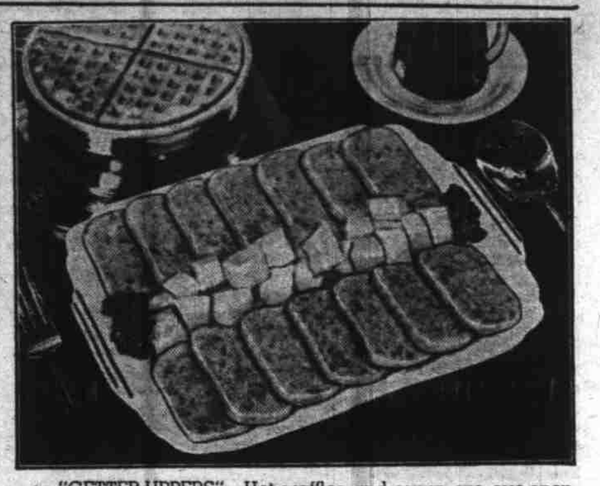

"GETTER-UPPERS"—Hot waffles and syrup are eye-openers in most every family. But try adding to the meal a platter of browned sliced sugar-cured pork loaf with cubes of canned pineapple! There's real harmony in such a combination.

Today's Menu

Beet salad will begin a meal that includes fish and chips.

Beet salad
Orange French dressing
Fish and chips
Fresh asparagus
Strawberry shortcake

With a deep fat fryer, "fish and chips" is easily served at home. Clean fillets of fish. Season with salt and pepper. Sprinkle generously with lemon juice, then roll in flour, dip in a thin batter and fry at 360 degrees in deep fat. The lemon juice makes the flour cling to the fish and the flour makes batter cling evenly. Serve with French fried potatoes or potato chips and an orange and watercress salad. Accompany fish with generous serving of lemon quarters.

To make batter, sift together 1 cup sifted flour, 1 teaspoon baking powder, ½ teaspoon salt. Beat 2 eggs, add ⅔ cup milk and 1 tablespoon melted butter. Combine with sifted ingredients. Beat into a smooth batter.

• • •

Ginger Flavors Beverage

Beverages suitable to serve the entire family on warm afternoons or evenings are now on order. Here is one good recipe:

GINGERED FRUIT JULEP

6 lemons (juice and rind)
2 oranges (juice and rind)
2 cups crushed pineapple
Small strip cucumber rind
1 cup sugar
¼ teaspoon cinnamon
¼ teaspoon allspice
¼ teaspoon cloves
¼ teaspoon nutmeg
1 cup blackberry juice (canned or fresh)
3 pints ginger ale

Combine juice and grated rinds of the lemons and oranges with the crushed pineapple and strip of cucumber rind. Add sugar and spices, mixing well. Place in refrigerator for three hours to ripen. Strain. Just before serving add blackberry juice and ginger ale. Serves 12.

Follow-up Meat Popular

"A follow-up story—" That newspaper term for an item which is a sequel to an important article might be used to describe a good way to serve the remnants of the Sunday roast. To give it the sparkle and verve a good follow-up story should have, try a new way to prepare it.

For instance, fried meat pies may be a novelty on your table. Although their basis consists of leftover meat, ground, moistened with left-over gravy and placed in rounds of baking-powder biscuit dough, and there's nothing new about the ingredients, in this way they are interestingly presented for your family's enjoyment.

FRIED MEAT PIES

2 cups ground cooked meat
1 cup thick gravy (or white sauce)
Salt and pepper
Baking powder biscuit dough
Fat for frying

Combine ground meat with gravy or white sauce to make a stiff paste. Season to taste. Make baking powder dough. Roll to one-fourth inch thickness and cut into rounds. Place a teaspoonful of meat paste in the center of one round and cover with another, pressing the edges together to seal. Drop into a kettle of deep hot lard at 370 degrees and fry until brown, about 3 or 4 minutes. Serve at once. Tomato sauce may be served with these meat pies.

Only with GAS
AND A MODERN GAS RANGE
do you enjoy . . .

CLEAN VISIBLE FLAME HEAT that you can see, judge and control instantly!

SUPER SPEED that brings food to a boil in 2/3 the time of other fuels!

POSITIVE CONTROL that enables you to select exactly the right temperature for every food and eliminate boil-overs and burning!

CLEAN SMOKLESS BROILING . . . . All smoke, odor and spatter are consumed in the clean blue gas flame!

CLEAN AIR-CONDITIONED BAKING . . . . Fresh air distributes the heat uniformly to every part of oven, assuring perfect raising and browning! Your oven stays dry and clean!

CLEAN PRECISION ROASTING . . . . The exact temperature you want is maintained constantly and evenly all during roasting . . . no see-sawing! Your roasts shrink less, are beautifully browned, full flavored and tender!

• • •

See a demonstation today. Learn ALL the ways a modern gas range will save you time, work and money and enable you to produce the most delicious meals your family has ever eaten. Then buy your modern gas range at once!

Automatic Oven Lighting
AT NO EXTRA COST!
You save $10.00 if you buy now!

● In a recent national survey of six million homemakers 40.8% said that fully automatic oven, broiler and top burner lighting was the one feature they preferred most in a new gas range. You not only get this popular convenience feature, but you save $10 on a new CP gas range if you buy before June 1. Hurry—act now!

If you want the ultimate in cooking, buy a CP (Certified Performance) gas range. This type of range contains the 22 best features of all ranges . . . . out-performs every other range!

See any CP GAS Range Dealer or GAS CO.