

### Group Plans Card Party

Music Week Chairman, County Convention Considered by Club

WOODBURN—During the business meeting of the Woodburn Woman's club Wednesday afternoon plans were made to raise money for philanthropic work by giving a card party Tuesday, April 29.

Mrs. Don Griley is chairman of the general committee. She will be assisted by Mrs. Rodney Alden and Mrs. C. G. Reed. On the room committee, will be Mrs. Wallace Jones, Mrs. W. C. Miller, Mrs. Joe Richards and Mrs. Alden; food committee, Mrs. O. L. Withers, Mrs. Herman Stone, Mrs. J. J. Hall and Mrs. Vorheis; serving committee, Miss Mary Scollard, Mrs. L. C. Austin, Mrs. E. J. Allen, Mrs. Ivan Beers and Mrs. H. C. Beaman; tickets, Mrs. M. E. Gralap, Mrs. J. Melvin Ringo, Mrs. Carl Huber, Mrs. R. R. Mitchell.

Mrs. Hal Chapman has been appointed Woodburn's chairman for music week and will be assisted by Mrs. J. Melvin Ringo, Mrs. R. R. Mitchell and Mrs. M. E. Gralap from the Woman's club and Opal Hasenyager, Junior Woman's club.

A membership drive will be conducted during April. The new members will be entertained at a luncheon at the May meeting. A prize will be awarded to the members bringing in the most new recruits.

Plans were made to entertain the Junior Woman's club on the evening of May 1, in the library club rooms. Mrs. Gralap is general chairman. Mrs. Ringo and Mrs. Ed Dodge will plan the entertainment and Mrs. Walter Miller, Mrs. C. Huber, Mrs. Wallace Jones, Mrs. L. C. Austin will be in charge of refreshments.

The Marion county convention of Woman's clubs will be held in Salem April 23. The club's officers were chosen as delegates. Alternates are Mrs. Don Griley, Mrs. C. G. Reed, Mrs. W. D. Simmons, Mrs. F. W. Settlemier and Mrs. Rodney Alden.

Mrs. W. D. Simmons presented a program which included a play "Bet's Best Bet," given by Jerry Kasse, Doris Jones, Margaret Surmeyer and Harold Tilden of the high school expression class. A group of fourth graders sang songs accompanied by their teacher, Miss Ahlstrom.

The hostess committee for the afternoon was Mrs. Edgar Dodge, Mrs. Don Griley and Mrs. J. J. Hall.

### Daughter Born

SILVERTON—Mr. and Mrs. Elmer Schell are announcing the birth of a daughter Monday at the Silvertown hospital. Mrs. Schell was the former Elaine Marsh.

### Held in Death

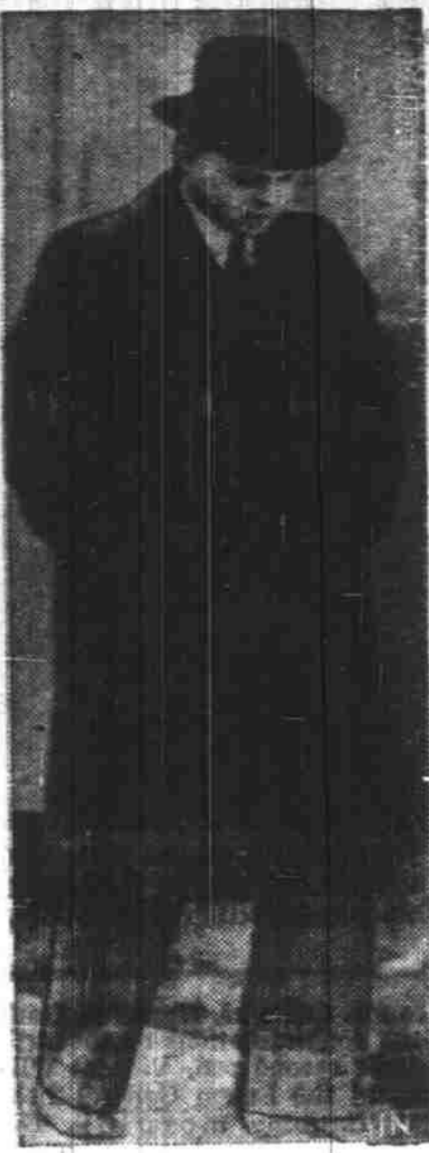

Dr. Merrill Joss

Dr. Merrill Joss, of Richmond, Me., is pictured following his arrest on a warrant charging him with the slaying of his wife, Dr. Laverne Harris Joss, found bludgeoned to death in the cellar of their Richmond home. Dr. Joss was arrested as he returned home after attending her funeral.

### Final Rites Set Friday

SCIO — Funeral services for Mrs. Ray Combs, 51, who died Wednesday at her farm home east of Scio in the Jordan community, will be held at the Baptist church Friday at 2 p.m. Burial will be in Bilyeu Den, 12 miles east of Scio, with the N. C. Lowe mortuary of Scio and Lebanon in charge.

Survivors are her husband and two daughters, Mrs. J. I. McCullum, Salem, and Margaret Combs, Scio.

Mrs. Combs had lived in the Jordan community about 27 years. She was born in New Paris, Ind., May 2, 1889. She attended Willamette university and at the time of her death was a member of the Evangelical church, Albany.

### Will Conduct Services

UNION HILL—Reverend Trailer of the Christian church, Stepton, will conduct services at the Union Hill Grange hall Sunday at 2:30 p. m. Sunday school will be at 1:30 p. m. Other Sundays Sunday school is at 10 o'clock.

### Birthday Party Given in Home Built in 1880

LINCOLN—Mrs. Alice Simpson celebrated her 76th birthday anniversary April 1 in the house which her father, Charles Crangle, built with his own hands in 1880. He bought the logs and rented the old Lincoln mill to make the lumber. Mr. Crangle was justice of the peace at Salem prior to moving to Lincoln. Mrs. Simpson is a descendant of the pioneers who crossed the plains on the maternal side and her father came to America when a small boy from Ireland.

D. E. Ruble, who celebrated his 81st birthday April 1 was also a guest.

A daughter, Mrs. Lois Crawford, was assisted by her daughter, Miss Wilma, Mrs. J. A. French and Mrs. R. H. Crawford in serving refreshments to Mrs. W. D. Henry, Mrs. R. C. Shepard, Mrs. J. C. Jessup, Mrs. J. D. Walling, Miss Jeannie Smith, J. A. French, Mrs. E. E. Buckles, Miss Arden Shepard, Mrs. L. I. Mickey, Mrs. Kasper Neiger and Marcia, Mrs. Joe Hackett, Mrs. W. R. Edwards, Mrs. James Noles, Mrs. Howard Goodfellow, Seymour Working, Mrs. Alvin Walling, Mrs. Victor Utterback and Esther Lou, Mrs. I. R. Utterback, Mrs. Jeff Williams, John Sturgeon, Jean and Peggy Crawford, and the honor guests, Mrs. Simpson and Mr. Ruble.

### Speaker Present At Club Meet, Election Held

INDEPENDENCE — Dr. Victor Morris, of the University of Oregon, was the guest speaker at the meeting of the Independence Woman's club. He was introduced by Victor Phelps, principal of the training school.

Mrs. C. Charboneau presented Mr. Jaquith, Salem, and his little German band, who played many selections to a delighted audience.

Mrs. C. A. Fratzke, president, presided, welcomed the members of the chamber of commerce and expressed appreciation of the attendance. Mrs. C. Charboneau, program chairman, announced Mrs. Genevieve Turnipseed, head of the girls' dormitories of the state, to be speaker at the next meeting, April 16. Mrs. Joe Rogers, treasurer, reported a balance of \$76.25; communications were read from the Monmouth Civic club and the Central Point club stating their support of the candidacy of Miss Myra Montgomery for state treasurer. The membership committee reported 70 members belonging to club.

Mrs. Howard Bennett reported for the nominating committee and presented the names for officers for the new year, who were elected: Mrs. Paul E. Robinson, president; Mrs. T. D. Pomeroy, first

vice-president; Mrs. C. H. Harwood, second vice-president; Mrs. Mildred M. Nelson, secretary; and

Mrs. Joe Rogers, treasurer. Mrs. Fratzke announced the Golden Jubilee convention of

Woman's clubs to be held in Astoria City in May, 19 to 24. Tea was served from a beauti-

fully arranged table. Presiding at the urns were Mrs. C. A. Fratzke and Mrs. Paul E. Robinson. Host-

esses were Mrs. W. F. McBea, Mrs. Earl Lütwiller, Mrs. W. A. Bamann and Miss Henrietta Wolfer.

# SAFEWAY'S 26<sup>th</sup> ANNIVERSARY SALE

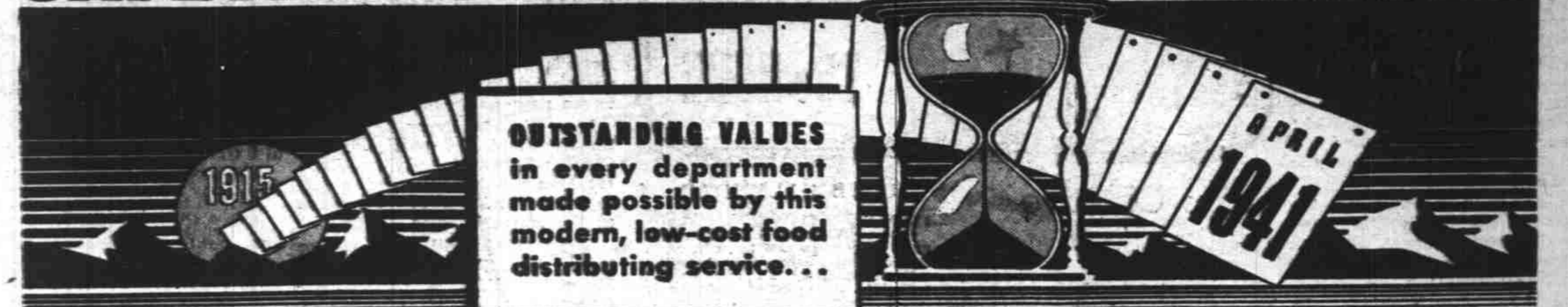

OUTSTANDING VALUES in every department made possible by this modern, low-cost food distributing service...

## CELEBRATING 26 YEARS OF FOOD SERVICE

PRICES ARE EFFECTIVE FRIDAY, APRIL 4<sup>th</sup> THROUGH MONDAY, APRIL 10<sup>th</sup>

**San Wan Peas** Fancy Sifted Sweet Peas No. 2 Cans 2 21c

**Santiam Beans** Fancy Cut Green Stringless No. 2 Cans 2 19c

**PEACHES** CASTLE CREST Choicest fruit in rich syrup No. 4 1/2 Cans 2 25c

**PEARS** STAR-EGON BRAND Oregon Pears, invitingly tasty No. 2 1/2 Cans 2 27c

Sunny Bank Oleo, 2-lb. pkg. 21c  
Lux, Lifebuoy or Camay, bar 5c  
Woodbury Soap . . . 4 bars 18c  
Ivory Snow, large pkg. . . . 20c  
Silk Tissue . . . . . 3 rolls 9c  
Albers Corn Flakes, reg. pkg. 5c  
Mrs. Stewart's Bluing, 10-oz. bot. 10c



**NOB HILL COFFEE**  
Rich, Strengthful Coffee  
Lb. 17c 2 lb. bar 33c

**AIRWAY COFFEE**  
Tartity, Quality Blend  
1-lb. 25c 3 lb. bag 37c

Briargate Beans, No. 2 can. 11c  
Emerald Bay Spinach, No. 2 1/2 can. 12c  
Harper House Peas, No. 2 1/2 can. 17c  
Gleam Aize Grapefruit, No. 2 can. 10c  
Deviled Meat, Libby's, 3 No. 1/4 cans 10c  
Peas and Beans  
Campbell's, 23-oz. cans. 2 for 19c  
Morchard, St. Regis, No. 1 cans 3 for 25c  
Biltmore Tuna, No. 1/2 cans. 2 for 28c  
Stokely's Catsup, 12-oz. bottle. 10c  
Ebony Ripe Olives, No. 1 tall can. 12c

Gerber Baby Food. 4 cans 25c  
Blue Rose Rice, 5-lb. cello bag. 39c  
Porter's Patties, 16-oz. cello bag. 29c  
Continental Noodle Soup Mix, 3 pkgs. 25c  
Ralston's Ry-Tak, 26-oz. pkg. 23c  
Shredded Ralston's, reg. pkg. 2 for 25c  
Grape Nuts, for tomorrow's breakfast 2 pkgs. 25c  
Swampdown Cake Flour, 1-lb. pkg. 20c  
Calumet Baking Powder, 16-oz. can. 15c  
Pancake Flour, Harvest Blossom No. 10 sack 29c

Edwards Coffee, 1-lb. can 21c; 2-lb. can 41c  
Hills, M.B., Maxwell House, Golden West Coffee, 1-lb. can 24c  
Cantabury Tea, black, 1/2-lb. ctn. 25c  
Hershey Chocolate Syrup, 16-oz. can. 9c  
Westing Vanilla (imitation) 8-oz. bottle 25c  
Cherub Milk, tall cans. 4 for 25c  
Blue Ribbon Malt, 3-lb. can. 47c  
Morton's Triangle Salt, 24-oz. pkgs. 3/10c  
Candy Bars and Gum, 5c varieties 5/15c  
Paxos Egg Dyes, pkg. 10c; 3 for 25c



SAFEWAY guarantees produce FARM-FRESH

PRICES EFFECTIVE FRIDAY AND SATURDAY ONLY

**APPLES** Newtowns . . . green, firm Oregon apples—delicious for eating and cooking. Lb. 4c

**APPLES** Extra large Winesaps . . . fancy red and juicy. Lb. 5c

**Asparagus** The season's finest—tender green spears that positively melt in your mouth! Lb. 10c

**Carrots** California crisp carrots with their tops removed—no waste to pay for! Lb. 4c

**NEW POTATOES** Red Hawaiian Rose Wonderful Creamed New Spring Tipped Average 4 oz. to the bunch Lb. 5c

**RADISHES** California New Navels Choose the Size You Want Lb. 5c

**ORANGES** California Large Size Lb. 3 1/2c

**GRAPEFRUIT**

**Julia Lee Wright's FRESH BREAD**

**PEANUT BUTTER**  
BEVERLY FANCY 2 lb. jar 25c

**TOMATO JUICE**  
SUNNY DAWN 46-oz. can 15c

**GRAPEFRUIT JUICE**  
TOWN HOUSE 46-oz. can 15c

**JELLWELL DESSERTS**  
and PUDDINGS 3 pkgs. 10c

**Kitchen Craft** Spry or Crisco Shortening 3 lb. can 43c  
Vitamin-Enriched Home Type Flour Sack 49-lb. \$1.29  
Keen Shortening 4 lb. carton 39c

**Royal Satin** Speedy-Mix Shortening 3-lb. can 37c

**SAFEWAY GUARANTEED Meats**

PRICES EFFECTIVE FRIDAY & SATURDAY ONLY

**Skinned Hams, lb. 25c**  
Can Pak or Morrill's Pride—Whole or Half Hams.

**Sirloin Steak lb. 23c**  
A Real Value! Genuine Grain Fed Steer Beef Choicest Cuts!

**SPRING FRYERS** Split, Ready for the Pan! 3 for \$1.00

**Beef Roast** Blade Cuts Lb. 19c

**Dry Salt Pork** Lb. 14c  
Add flavor to that pot of beans!

**Fresh Crabs** Fresh, Meaty Good Sized 2 for 35c

**Pork Roast** Picnic Style Cut Lb. 13 1/2c

**Pork Steak** Fancy Lean Cuts Lb. 17c

**Ling Cod** Half or Whole Lb. 9c

**Chinook Salmon** Lb. 25c  
Sliced or by the Piece

**Liver Sausage** Bologna - Franks Lb. 18c

**Lunch Meats** Large Assortment Lb. 25c

# SAFEWAY

Now that's what I call good coffee!

QUEST: "We hardly ever drink a second cup of coffee at home."

HOSTESS: "Neither did we until we started using Hills Bros. Coffee."

People who have been confused in coffee-making and disappointed in their coffee have been delightfully surprised when they tried Hills Bros. Coffee. For The Correct Grind produces the maximum of flavor and aroma when used "as is" in any kind of coffee-maker.

YES, THE DIRECTIONS FOR ANY KIND OF COFFEE-MAKER ARE ON THE SIDE OF THE CAN

The Correct Grind is guaranteed to produce best results in DRIP GLASS MAKER PERCOLATOR OR POT

If directions on the side of the Hills Bros Coffee can are followed

FOOD STAMPS