Local News Briefs

Evils Discussed—The evils of gambling were discussed by Senator Thomas R. Mahoney, Multnomah county, in an address before members of the Congregational church Monday night. Senator Mahoney has introduced two bills in the current legislative session endeing to tighten up the gambling laws. One of these makes it a felony to violate the gambling statutes. The other relates to the responsibilities of owners and agents of premises on which gambling games are conducted.

Lutz florist. P. 9592. 1276 N. Lib

Autos Collide—Cars driven by Eldridge G. Smith, route 6, and Edward W. Zane, 158 Duncan avenue, were somewhat damaged Monday when they collided at Fifth and Market streets. Julia Smith, 13, was treated by the first aid crew for minor lacerations.

Study Class—"The Single Eye" is the topic for the Truth Study class, meeting Wednesday evening, at 155 S. Liberty St. Miss Olive Stevens is the leader.

Obituaries

McMillen

In this city, Saturday, January 26, Edward Yates McMillen, aged 22 years, late resident of Route 2, Salem. Husband of Charlotte McMillen; son of Mr. and Mrs. Charles E. McMillen of Devon, Kan.; brother of George J. and William E. McMillen of Salem; Charles H. McMillen of Tacoma, Wash., and Virginia Lee McMillen of Devon, Kan. Funeral services will be held in the chapel of the W. T. Rigdon company, Wednesday, January 29, at 2 p.m. Rev. Jesse Johnson will officiate. Concluding services Rosedale cemetery.

Wanke

In this city Monday, January 27, Myrtle Wanke, aged 36 years, late resident of 1025 E. Harrison street, Portland. Wife of George Wanke, daughter of Mrs. Dora Fordyce of Portland; mother of Howard Wanke, sister of Howard Fordyce and Mrs. Marie Yocum, all of Portland, and Wilbur Fordyce of Oregon City. Funeral services will be held under the direction of the W. T. Rigdon company in the chapel of Holman & Hankin Funeral home, Oregon City, Wednesday, January 29, at 10 a.m. Concluding services in Mountain View cemetery.

Yockey

Mrs. Mary Eliza Yockey, at her home, 765 South High street, Salem, Monday, January 27. Mother of Miss Helen N. Yockey, of Salem, and Lysle E. Yockey of Stockton, Calif. Two grandchildren, Janice May Yockey and Robert Jackson Yockey, of Stockton, Calif., also survive. Services will be held Wednesday, January 29, at 2:30 p.m. from Clough-Barrick chapel, with Dr. Henry Marcotte of Portland officiating. Concluding services will be held at Mt. Crest Abbey mausoleum.

Schreiber

George Schreiber, at his home, 2180 North Fifth street, Salem, Monday, January 27, at the age of 84 years. Survived by three brothers, Charles, of Banks, Ore., Michael of McMinnville, Ore., and Thomas, of Southburg, Conn.; also one sister, Miss Margaret Schreiber, of Salem. Announcements of services to be made later by Clough-Barrick.

Coming Events

Feb. 18-20—State convention, Oregon Farmers Union.
Mar. 14, 15—High school forensic tournament at Willamette university.

Council Meets—The Chemeketan council for Camp Fire Girls met at the chamber of commerce Monday night. Mr. Silas Galzer, president, presided and 25 council members were present. Mr. H. A. Simmons, financial chairman, presented plans to finance the increased activities of the Camp Fire groups. The Guardians' association report showed 20 active groups, an increase of 14 groups within the past year. Two hundred fifty girls are meeting regularly each week. Ten more groups will be organized as quickly as guardians are available.

Safety of your savings is insured at Salem Federal, 130 S. Liberty

Egan Condition "Fair"—Albert J. Egan, Marion county recorder, was reported in "fair" condition at St. Vincent's hospital by inquiring members of his family Thursday, after his brother, Homer W. Egan and Mrs. Egan had gone to Portland Monday night on hearing that his condition was worse. Egan has been ill with influenza since before taking office on January 6. In his absence, Mrs. Mildred Robertson Brooks, recorder for 26 years and his predecessor, is directing the work of the office.

Wanted—Local expert body & fender mechanic with own equipment to go 50-50 in Salem auto repair business. Box 1438 c/o Statesman.

Salesman Is Bogus—Mrs. Alvena Boock, 915 North 17th street, told city police Tuesday that a man on Monday who sold her some spot remover for 49 cents, gave 20 cents change for her dollar and promised to return with the remainder, had not come back. A Mrs. Domogalla at 17th and Kay streets said she bought some of the remover Saturday and it had eaten a hole in a good dress she "cleaned."

Special, while they last, suits $10.95 & $17.50. Overcoats $8.95, $15. Thos. Kay Woolen Mills Retail store, 260 S. 12th.

Booked by Police—City police on Tuesday charged failure to stop to K. F. Prumer, 510 Judson street, and William T. Ferrel, 1245 Nebraska street. Charles J. Gaussoin, Portland, and James D. Maloney, Blackly, were charged with violation of the basic traffic rule. Gordon Holm, escapee from the Fairview home, was captured and returned there.

Now is the time for weatherstrip. We have it. Ray L. Farmer Hdwy. Co., 115 S. Comm'l.

Gets New Post—Announcement that Herbert Johnston, member of the KSLM staff since the station was established here, will take a position with KEX in Portland Friday was made Tuesday. Johnston will be succeeded by Frank Cooley of KXL, Portland.

Births

Griepentrog—To Mr. and Mrs. Elmer L. Griepentrog, 1130 South 14th street, a daughter, Janet Lee, born January 23, Salem General hospital.

Injuries Treated—W. P. Barnes, 70, 275 Garden road, was treated Tuesday morning by the first aid crew for a dislocated shoulder suffered when a scaffolding on which he was standing was standing was knocked down by lumber on a truck. Five stitches were required to close lacerations suffered by James M. Uhl, 70, 967 South Commercial street, who fell when he had a heart attack. He was cut under the chin and hit his tongue neverely. Howard C. Whitlock, 740 Ferry street, was cut on the nose by his glasses when he fell.

Dies In Arizona—James Wilson died Sunday in Phoenix, Arizona, it was learned here Tuesday. Mr. Wilson lived in Salem for many years. He leaves his wife, Florence Lewis Wilson, a son, Harry Wilson, of Seattle, Wash., a daughter, Marguerite Wilson Morgan, of Vancouver, B. C., and two grandchildren. He was a brother-in-law of the late James W. Lewis, superintendent of the state penitentiary for many years.

Our new spring materials have just arrived of ladies coatings & Suitings in tweeds, plaids, twills & gabardines. Thos. Kay Woolen Mills Retail store, 260 S. 12th.

Holds Conference—James Norris, assistant regional representative of the Bureau of Old Age and Survivors Insurance, of San Francisco, will be in Salem Wednesday and Thursday for inspection and conference with Salem social security board members, Richard C. Stillwell, manager of the Salem board stated.

Turnover Filed—A turnover of 1940 taxes amounting to $16,563.82 was filed Tuesday by County Sheriff A. C. Burk with the Marion county clerk. According to distribution shown on the turnover sheet, the city of Salem will receive $2616.78 of the total, and the Salem school district, $2028.16.

Lost—Handbag containing cash & glasses. Reward, Ph. 7660.

Breaks Wrist—Mrs. Brilla Halbert, 80, of Hayesville, was taken to the Deaconess hospital Monday for treatment of a fractured wrist. She will be confined to the hospital for two weeks, attendants report.

Permits Issued—The city building department issued permits Tuesday to Emil Frassch to repair dwelling at 488 North 14th street, $12; Mrs. E. Warminer to erect private garage at 2180 North Fifth street, $275.

New Members Guests—A dinner tonight at 6:30 at the Salem YMCA will honor new members. Don Douris is in charge of the program, arranged by the Y assimilation committee.

Englewood PTA Rummage Sale. 157 S. Liberty, Friday-Saturday.

Outlook Session Set—A Marion county Outlook conference will be held all day Friday at the chamber of commerce rooms. Robert E. Rieder is in charge of the meeting.

Credit Meet Slated—Members of the Willamette Production Credit association will meet Thursday morning at the Salem chamber of commerce.

Entry Attempted—An attempt to break into Pade's Food Market at 1244 State street Monday night was reported to police Tuesday.

Court Dismisses 69 Dormant Cases

Judge McMahon Orders Docket Cleared on Motion by DA

A blanket order dismissing 69 criminal cases, some of them dating back to 1932, was given Tuesday by Circuit Judge L. H. McMahan on motion of Miller B. Hayden, district attorney of Marion county.

Hayden asked that the cases, which have nominally figured on the court's criminal docket ever since their respective inception, be dismissed in order to clear the judicial calendar of old matters on which continued prosecution was generally deemed impossible.

Most of the cases were allowed to remain on the docket without final action dismissing or advancing toward trial because of absence of material witnesses, death of defendant, lack of evidence or for other reasons. All of the cases arose prior to Hayden's acceptance of his office this year.

Edgar William Hart, non support; Elmer Martin, threatening felony; Clemence William Beecroft, drunken driving; Ellis Boring, reckless driving; Bruce M. Campbell, non support; Darrell Elmer Walker, unlawful possession of illegal trout; Harold G. Lawrence, larceny by bailee; Harold McIntosh, non support; King David Pleasant, drunken driving; P. J. Opp, drunken driving; Lowell E. Davenport, non support; William A. Myers, contributing to the delinquency of a minor; Arthur Puckett, larceny; Clemence Marion Murphy, drunken driving; Ben Greasy, uttering a forged instrument; Arthur McFarlan, failing to stop; William Henry Block, drunken driving; Jack Gorman, drunken driving; George Pappas, selling firewood short measure; Henry Leo Jahrl, drunken driving; Earl Bice, drunken driving; A. W. Sandeman, larceny; Lloyd Anderson, non support; Arthur Morgan, drunken driving; William Haskins, reckless driving; Edward Kufner, drunken driving; Leon Fisher, non support; Charles Mendenhall, larceny; Hewitt L. Scott, larceny by bailee; Harley A. Borders, obtaining money by false pretense; Joe Williams, failure to stop at accident; Joe Williams, driving without an operator's license; Chester Raymond Ridgeway, drunken driving; Lloyd Ambrose, non support; Albert Rhydam, non support; W. E. Bartges, check charge; William Jones, robbery armed with a dangerous weapon; Roy White, statutory charge; S. M. Gillock, using profane language; Louis Ainsworth, reckless driving; Gene Goets, check charge; George P. Andrews, operating vehicle with leaking lead; Henry James Thompson, drunken driving; Don Parkins, burglary not in a dwelling.

G. E. Montgomery, false financial statement; E. E. Walker, failing to stop and render aid; Dave Scott, maintaining slot machine; Victor Enck, two check charges; J. M. Rupert, check charge; George Carpenter, reckless driving; Elmer B. Mathieson, non support; William Barbanoff, burglary not in a dwelling; John Stone, assault and battery; Roy Hammerly, habitual criminal act; Willis Wakefield, reckless driving; James B. Haley, driving under the influence; Leonard Delvin, non support; Eugene Howe, non support; Henry L. Hendrickson, non support; Mac Calavan, assault and battery; Richard Allen, drunken driving; Charles L. Wilson, attempted larceny; George Holman, larceny; George Meyer, drunken driving; Delbert S. Kardell, uttering forged instrument; Wayne Simeral, non support; George W. Singleton, drunken driving; Joseph Dandi, assault and battery; Robert Crow, threatening felony; William H. Haskin, transcript on appeal.

— Circuit Court —

J. F. Fisher vs. Ben Eppers and J. W. Huntley; order restraining in court docket and requiring defendants to produce specified contract at trial on February 6.

Day Heating company vs. Meadow Grove Dairy; information filed as requested by defendant.

Norman Hastings vs. Industrial accident commission; motion to set for trial. Gus Bunkowski vs. industrial accident commission; same motion.

Mildred Anderson vs. Industrial accident commission; order for plaintiff to file certified copy of appeal for rehearing.

Eva Madeline Rush vs. William Harold Rush; motion for voluntary non-suit; order of dismissal.

Continental Insurance company vs. Charles and Albert Smith; motion to strike.

Williams and Hart vs. Freeman and Margaret Marthaler; motion to make more definite and certain.

A. A. Hallander and company vs. Allen Fruit company; order suspending previous order of dismissal for 30 days.

Amos Branch vs. industrial accident commission; 10 days additional allowed for filing of briefs by attorneys.

Sam Verbel vs. industrial accident commission; motion and demurrer sustained under specified conditions.

Harold Pence vs. industrial accident commission; motion to merge companion case denied.

Union Oil company of America vs. Marshall McKee and others; complaint for $1470.54 and $150 attorney's fee based on note.

Earl H. Fehl vs. Charles A. Sprague and others as board of control; order of Circuit Judge Calvin L. Sweek granting extension of time in which to file transcript and abstract on appeal.

Myro McKinney vs. Birdene Rawlings and Mary McKinney; application to place on trial docket.

— Probate Court —

Snowden Northcutt estate; Garfield Wilson appointed guardian, with hearing set for February 18 at 10 a. m.

E. O. Ammann estate; first and final report of Edward Ammann and Carl W. Bartruff, administrators, shows receipts of $595.81 and disbursements of $668.19, with deficit of $72.38 paid by administrators. Sale of personal property, including bonds and note, to Martha Bartruff for $175 total approved.

George Walter Skeels estate; final account of Mrs. Ida Skeels, executrix, shows receipts of $650 and disbursements of $448; payments of $1 to Maxine Skeels, $50 to Robin D. Day as attorney and to executrix as fee and $3.50 for publication of notices approved, and final hearing set for March 8.

Edward B. Patton estate; petition to sell real property approved May 4, 1940, set aside; report of Ernest Vernon Patton, executor shows personal property, including farm implements and livestock, sold to J. L. Amort for $850.

John C. Ritchey estate; Evia A. Ritchey appointed executrix of $3000 in personal property.

Miriam Jane Dixon guardianship; annual account of Martha Jane Adams, guardian, shows receipts and disbursements of $703.96.

Paul Fuchs estate; appraisal of J. D. Hauth, Alois Keber and N. M. Lauby at $658.31, of which 628.31 is in cash.

Belle Cornforth; order for citation of real property sale.

Elizabeth R. Macy estate; A. E. Schirman named guardian ad litem for Marion Macy, minor heir of estate.

Charles G. Henderson estate; Charles J. Zerzan, Ray H. Lafky and Evelyn Wolfe named appraisers.

Carrie Genung Fowle estate; order continuing hearing on final account to February 11 for further information to court relative to construction of items in will; first hearing December 16, 1940; Milton L. Meyers, executor.

Rudolph Zak estate; Mike Bronec named executor of $2500 in real and $1500 in personal property; a will leaves real property to Archdiocese of Portland for use of St. Luke's Catholic church at Woodburn; residue divided one-third to Solidity of St. Peter Claver for African Missions; one-third to St. Procopius Abby, Lisle, Ill., for Chinese mission; one-sixth to Lisle Manual Training school for boys, and one-sixth to Lisle Manual Training school for girls, both at Lisle, Ill.

Carrie B. Bunn estate; final account of A. H. Bunn, administrator shows full administration; final hearing set for March 3.

Elsie S. Simeral estate; final account of George W. Hubbs, executor, shows receipts of $1929.71 and disbursements, $1423.71.

Barbara and Geraldine Taylor guardianship estate; appraisal at $35 by S. L. Parrett, F. C. Colcord and V. A. Vincent.

— Justice Court —

Edward A. Randle, speeding with truck, fined $5 and $4.50 costs.

George L. Hill, failure to drive on right side of highway, pleaded guilty and continued for sentence to February 3.

Albert C. Miller, operating trailer without clearance lights, fined $2.50 and costs.

Stanley A. Revenue, defrauding an innkeeper, dismissed on motion of private prosecutor.

Andrew Siegmund, reckless driving, found not guilty by Justice of the Peace Joseph B. Felton; taken under advisement after trial last week.

Perry Albert Eddy, illegal headlight device, dismissed on request of state police.

Ray Baker by Robert H. Baker, guardian ad litem, vs. Wallace H. Bonestecle and others; trial at 9:30 a. m. today.

— Municipal Court —

Edwin E. Peirce, route 6; violation of basic rule; fined $2.50.

Bernice B. Skinner, 250 South Cottage street; violation of basic rule; fined $2.50.

US Big Four Map Lease-Lend Plans

Left to right, Secretaries Morgenthau, Knox, Hull and Stimson

A rare picture, showing four of the nation's top-ranking executives together in one photo. Including, left to right, Secretary of the Treasury Henry Morgenthau, Secretary of the Navy Frank Knox, Secretary of State Cordell Hull and Secretary of War Henry Stimson, the cabinet officers have just left a meeting of the senate foreign relations subcommittee where they discussed the procedure of hearings being held on the lease-lend bill to aid Great Britain.

Plans Advance for New Stiff Furniture Store

Acquisition of the former Upstairs Furniture store location at 439 Court street by the H. L. Stiff Furniture company will provide a special branch unit for the main store, Stiff said Tuesday. Featured will be reconditioned and used furniture from the other store, discontinued lines of new furniture and single items and odd lots. Mr. and Mrs. F. A. Radmacher, former proprietors of the Upstairs Furniture store, will operate the new branch.

FLOWERS
OLSON, Florist
Court & High Ph. 7168

Another
General Motors Masterpiece

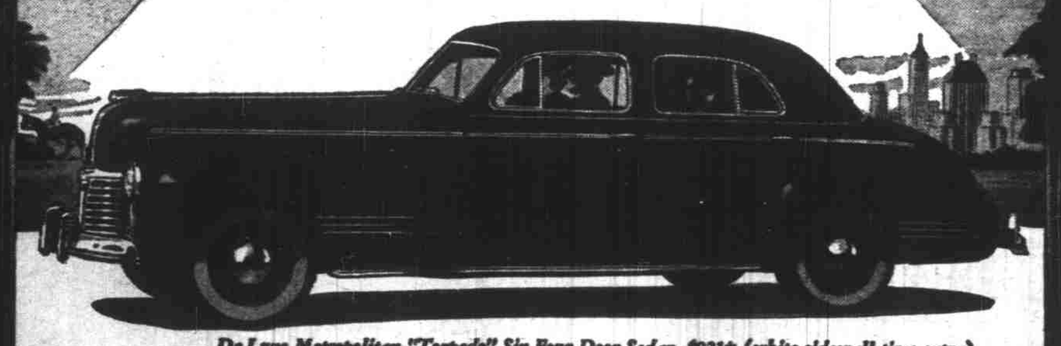

De Luxe Metropolitan "Torpedo" Six Four-Door Sedan, $921* (white sidewall tires extra)

Pontiac's New Low-Priced Metropolitan "Torpedo" Sedan

Announcing the lowest-priced 4-door, 4-window sedan in Pontiac history!

NOW TO THE MOST popular line of cars it has ever offered, Pontiac adds a new and striking model—the low-priced Metropolitan "Torpedo" Sedan with body by Fisher, patterned after a higher-priced and sensationally successful Pontiac body type.

This new Metropolitan is a four-door, four-window sedan with a smart, enclosed rear quarter. With two windows on each side, it takes on lines and contours impossible to achieve with the conventional six-window design. In addition, it combines unusual rear-compartment spaciousness with the privacy which many find desirable.

Here is another true Pontiac, endowed with all of Pontiac's sturdiness, handling ease and economy—plus the unrivalled comfort of Pontiac's "Triple-Cushioned Ride." Yet it sells at a price just above the lowest. See it today!

PONTIAC PRICES BEGIN AT $828 FOR THE DE LUXE "TORPEDO" SIX BUSINESS COUPE

*Delivered at Pontiac, Michigan. State tax, optional equipment and accessories—extra. Prices subject to change without notice.

AVAILABLE AS A SIX—OR AS AN EIGHT FOR ONLY $25 DIFFERENCE

Pontiac
THE FINE CAR WITH THE LOW PRICE

235 S. Commercial St. Herrall-Owens Co. Salem, Oregon

LAST DAY Saturday FEB. 1st

Western Auto's January SALE

"Economy" Spark Plugs
Well-made plugs that will give a hot spark for many miles. Fit most cars. (E7511-19) EACH 19¢

STEERING KNOB
An aid to firmer steering control. Plastic in popular colors, chromed base. (B4278) SALE PRICE 24¢

Big Introductory TIRE & TUBE OFFER

Announcing the New, Improved Western Giant TRAVELER
A new "Lightning" tread, with staggered biting edges and extra wide running ribs, gives silent running—longer mileage for your money—and non-skid safety AND, with each tire you also get a heavy service "Wasco" inner tube to fit!
SAVE NOW!
*List Price before trade-in.

Double Guarantee
Guaranteed for LIFE against defects in material and in workmanship!
Guaranteed to give satisfactory service for 12 MONTHS!

4.75-19 4 Ply Tire & Tube *List 8.98	5.25-18 4 Ply Tire & Tube *List 10.76	5.50-17 4 Ply Tire & Tube *List 11.31	6.00-16 4 Ply Tire & Tube *List 11.84
$6.45 (WITH OLD TIRE)	$6.95 (WITH OLD TIRE)	$7.45 (WITH OLD TIRE)	$7.85 (WITH OLD TIRE)

Sensational 1941 Refrigerator!
6.4 cu. ft. Western Royal "641"
Complete with Attractive Glassware Set $119
A topflight "Super" model with MORE Value Features than you would ever expect—unless you paid up to $70 more! . . Come in and check for yourself the extra points of quality construction we hadn't room to mention.
EASY TERMS!

2-Year Guarantee!
Western World Battery
$4.44 With Old Battery
Reliable, power-packed battery with 45 plates, No. 1 Case. Fits Chevrolets, Fords, and other popular cars. (V1540)

Wescote "Supreme" 4-Hour Enamel
Pt. 16¢ Qt. 25¢ PINT 38¢
Flows smooth as cream and dries without brush or lap marks. 12 gay colors . . also Black and White.

SALE PRICE 19¢
Certificate Holder
Celluloid face, bound in black or tan calf-skin. Metal trim. (B4271)

Steering Wheel Cover
SALE PRICE 20¢
Cleanable elastic mohair material . . . Fits any wheel. (B3171)

"CATALINA" DRIVING CUSHION
SALE PRICE 73¢
Comfortable wedge shape, covered with cool, cleanable woven fibre. (F8105)

Ladies' $1.00 Value SILK STOCKINGS FREE
Three-Thread Ringless Crepe, with Reinforced Heel. The average store sells these stockings for $1.00 a pair.

For Using this Washer for One Washing In Your Home!
You are under NO obligation
We make this unusual offer because we are so proud of the new WESTERN BEACON Washers that we want every woman to know about them . . . Without any obligation on your part, we will give you a pair of Dolice Value Stockings just for doing a washing with this new model. You can't lose! . . Ask today for a home demonstration of the new . . .
WESTERN BEACON Washer Model "591"
Not an 18, 21, 23 - But a 25 Gallon Tub
A smart, white washer—with mechanism hidden by a deep skirt . . . Power leg, non-tipping construction . . . Balloon roll wringer . . . Fabric pressure adjustment . . . Instant safety release . . . Auto-type controls . . . and permanently lubricated transmission.

SAVE $5.00
6 TUBES
Reg. $19.95
Sale Priced
$14.95
6 all-working tubes . . . automatic volume control . . . RCA Licensed. You'll enjoy its pleasant tone and great sensitivity. Model "169". (W8204)

PENN SUPREME
2 Gals. in SEALED CAN $1.17 PLUS 3¢ FEDERAL TAX
Equal to 5¢ Per Quart Oils
Finest 100% Pure Pennsylvania, De-Waxed, Double Distilled, and Specially Filtered to remove injurious gum, sludge, and acids. Penn (S9

Western Auto Supply Co.
201 N. COMMERCIAL STREET
PHONE 7177