

### Hostesses to Preside at Luncheons

Entertaining is more or less informal following the holidays. This week several hostesses will honor members of their clubs at luncheon and bridge.

**Dessert Luncheon**  
Mrs. O. D. Adams will preside at a dessert luncheon this afternoon at her home on North Winter street for the pleasure of members of her club. Several hours of contract bridge will be in play following the luncheon.

Guests will be Mrs. Earl Cooley, Mrs. Charles McElhinny, Mrs. Carl W. Emmons, Mrs. Lester Wilson, Mrs. G. W. Ross, Mrs. Robert Sprague, Mrs. Robert Elstrom, Mrs. Herman Miller, Mrs. Oscar Paulson, Mrs. Estill Brunk, Mrs. Keith Brown, Mrs. Bjorne Erickson, Mrs. George Rhoten, Mrs. Gardner Knaap and Mrs. Stephen Mergler.

**Club Members' Bidden**  
Mrs. Robert Herrall has bidden members of her club to her new home on Washington street this afternoon. A dessert luncheon will be served by the hostess with an afternoon of contract following.

Covers will be placed for Mrs. Thomas DeBeck Lively, Mrs. Homer L. Goulet, Mrs. Alden Adolph, Mrs. Charles Heitler, Mrs. John Heitler, Mrs. Reynolds Allen, Mrs. Chandler Brown, Miss Mira Belt and Mrs. Herrall.

**Club Members' Bidden**  
Mrs. Kenneth Power will entertain her club at a one o'clock luncheon this afternoon at her Center street residence. Tables will be made up for contract following the luncheon hour.

Places will be laid for Mrs. Raymond Bonesteel, Mrs. Kenneth Wilson, Mrs. Rex Adolph, Mrs. Wolcott Baren, Mrs. George Weller, Mrs. Kenneth Perry, Mrs. Wallace Carson, Mrs. Willard Marshall and Mrs. Power.

### Small Gardens in Club Program

Mrs. Virginia Harrison Small spoke to members and guests of the Salem Garden club on Monday night in the chamber of commerce rooms. She discussed landscape designs and illustrated her talk with blackboard sketches. The highlight of her talk was ground plans.

Mrs. Small, daughter of Dr. and Mrs. J. C. Harrison, is a member of the Oregon Society of Landscape Architects, and has studied landscape design at both Oregon State college and the University of Oregon.

State Horticultural Inspector Charles Cole was also a speaker, and discussed the selection and care of street trees, stressing the bad effects of planting walnut trees on parkings. He also talked about the traffic hazards of shrubs on corners.

The usual decorating display was of berries and winter foliage and some California plants.

### Auxiliary Has Inspection

The American Legion auxiliary met Monday night at Fraternal temple with a large attendance. The president, Mrs. H. F. Perkins presided.

Mrs. Aavis White, legislative chairman, gave a talk on legislation. Two vocal solos by Miss Dorothy Poff, accompanied by Mrs. Koski were enjoyed by the assembly.

The district conference will be held in Salem, Sunday, January 13, at 2 o'clock in the afternoon at Fraternal temple, and at 6 o'clock in the evening at Marion hotel for a program and banquet. Officers and Unit members are urged to attend.

After the meeting the unit joined the post in the recently acquired American Legion home on Chemeketa and Cottage streets. Plans for remodeling and furnishing were discussed after inspection of the building.

The executive board will meet at the home of Mrs. Fred Gahler, January 13, at 8 o'clock. The next regular meeting will be at Fraternal temple, January 10.

**Salem General Hospital Auxiliary**  
met on Tuesday morning in the chamber of commerce and endorsed a bill to come before legislature, which would provide funds to hospitalize indigent cases hurt in automobile accidents. Mrs. Charles A. Sprague, president, announced members of the nominating committee who will submit names for officers to be elected in March.

Mrs. and Mrs. Thomas DeBeck Lively and young son have returned from a several week's sojourn in Vancouver, Wash., where they were the guests of her parents for the holidays.

Mrs. H. H. Prinehouse, Jr., has invited members of her club to luncheon and bridge this afternoon at her home in Tatf. Those planning to motor to the coast for the affair are Mrs. Gordon Barker, Mrs. Clinton Standish, Mrs. Joseph Felton, Mrs. Franklin Prinehouse, Mrs. A. A. Hager, Mrs. Henry Thiesman, Mrs. Millard Allen, Mrs. Warren Baker, Mrs. Delbert Schwabauer, Mrs. H. H. Prinehouse, sr., and Mrs. Ira Fitts.

Dr. and Mrs. Kenneth Power entertained with a dessert supper last night at their Center street home in honor of the birthday anniversary of Dr. Power's mother, Mrs. Frank Power. Members of the family were bidden to the affair.

The Kappa Alpha Theta alumnae will hold their regular monthly meeting on Thursday night at the home of Mrs. Roy S. Keene. Assisting hostesses will be Miss Bobbe Shinn and Miss Helen Langille.

The Three Link club will meet next Friday in the clubrooms. The newly elected officers will have charge of the meeting. Mrs. Eva Martin, president; Mrs. Jennie Willis, vice-president; and Mrs. Mable Gardner, secretary-treasurer.

**Womens Page**  
★  
**MAXINE BUREN**  
Editor

**SOCIETY MUSIC The HOME**

### Oregon Trees and Shrubs in Winter Subject for Interesting Exhibit

For all those grownups who loved winter picnics in Bush's pasture, or in the high hills and remember the thrill of seeing evergreens in a woods of barren oaks will find equal pleasure in seeing the display at the Salem Art Center this week.

There are three parts to the unusually interesting exhibition, but the three combine to make something worth while. First is a display of Oregon trees in winter, collected by the Boy Scouts under the direction of scout masters. The display includes evergreens of many types and various other trees and shrubs including dogwood, willow, oak with mistletoe and less usual branches of trees and shrubs.

The second part of the exhibition is a large display of photographs of trees of Oregon, taken by Oliver Mathews. These are more than ordinary photographs as they combine excellent composition and photography with a certain show of scientific knowledge. Many of the trees photographed were growing in inaccessible spots, perhaps taking several days hiking to reach.

The third portion of the exhibit, and certainly of equal interest, are the pencil drawings of these same trees and shrubs, as they appear in winter. The sketches are for the purpose of identification in winter, corresponding to the often seen botanical drawings of flowers and trees in summer. Mrs. Marion Field, manager of the Salem Art Center made the drawings, and has some 150 on display.

The exhibits at the Art Center are free, and the public is always welcomed.



### Don Cossacks to Sing Monday

The original Don Cossack chorus founded under Serge Jaroff's direction in a military camp near Constantinople some 20 years ago will appear in the men's gymnasium at Oregon State college on Monday night, at 8 o'clock.

These 24 men are presenting the second number of the annual concert series offered each year here under the direction of the education activities board of Oregon State college.

The musical corps is the product of diminutive Serge Jaroff's enterprise. His choirmaster training instinctively fashioned a brilliant ensemble out of a horde of bedraggled, homesick prisoners. Leading them in song around the evening campfire he sensed the emotion in their voices and welded them into an artistic aggregation.

Those Muscovite melodists are now in their seventh season in America. Last year they performed in 140 cities in less than five months. They have traveled more than a million miles to sing over 4600 concerts in almost every corner of the earth.

A record of which the Cossacks are proud is that in all their appearances no one has missed a concert and only once was a man tardy for rehearsal. Except for four, the personnel has remained the same.

### Mrs. Stanley to Entertain

Mrs. Robert Stanley has bidden a group of matrons to a smartly arranged luncheon on Thursday afternoon at her home on Rose street.

Covers will be placed for 12 guests and several hours of contract will follow the luncheon. Seasonal decorations will be used in the table appointments.

The Alpha Psi Delta Mothers club will meet Thursday afternoon at the Chemeketa street chapter house at 2:30 o'clock. Following the business meeting tea will be served by the hostess committee which includes Mrs. George Otten, Mrs. Roy Hewitt and Mrs. Oscar Paulson.

Mrs. Taylor Hawkins will entertain at luncheon and bridge Thursday afternoon at her home on West Lincoln street for members of her club.

Mrs. and Mrs. Lawrence Lister entertained at their dinner guests recently the latter's uncle and aunt, Mr. and Mrs. Robert S. Farrell of Portland.

### Crochet Your Potholders—It's Easy and Fun Says Laura Wheeler

**Send ten cents for this pattern to The Oregon Statesman, Needlecraft Dept. Write plainly PATTERN NUMBER, your NAME and ADDRESS**

Round and round you go, crocheting in four strands of string in two or three colors and in no time at all you've a handy pair of pot-holders, convenient in both size and weight. Pattern 2731 contains directions for making pot-holders; illustration of them and stitches; materials needed.

**MEHANA**—Mrs. Floyd Boyington, assisted by Mrs. Ellen Spivey, daughter of Mrs. M. E. Manock, Manock and Werner Dintaman, Fort Stevens were married Sunday, December 15 at the home of the bride's parents.

**ETHEL PHILIPPI** had charge of the business meeting. Margaret Kimsay assisted as secretary. Twenty-one members and guests, Mrs. Floyd Monroe of Mehana and Mrs. Dave John of Stayton, assisted at the affair.

The program for the afternoon included a talk by Mrs. Dave John on "The Farm Home".

After a most enjoyable meeting, the club adjourned to meet at the schoolhouse next regular meeting with Mrs. Ted Kinsey and Mrs. Monte Morris as hostesses.

**AURORA**—Miss Lois Manock, daughter of Mrs. N. E. Manock and Werner Dintaman, Fort Stevens were married Sunday, December 15 at the home of the bride's parents.

### Dinner Party Event of Tuesday

Mr. and Mrs. Vine A. Buchholz were the honor guests at a surprise au revoir dinner party last night at Shattuck's Chateau. Mr. and Mrs. Buchholz are leaving this week for Gilchrist where they will make their home.

The long table was centered with green candles and greenery with clever cards marking places for the guests. Following the dinner hour dancing was enjoyed.

Covers were placed for Mr. and Mrs. Vine A. Buchholz, Mr. and Mrs. Lawrence Lister, Mr. and Mrs. Joseph Gallagher, Mr. and Mrs. Sidney L. Stevens, Mr. and Mrs. Graham Shattuck, Mr. and Mrs. Francis Wade, Mr. and Mrs. V. J. Bell, Mr. and Mrs. Rex Kinne, Miss Helen Boardman, Miss Marjorie Knox, Mr. Thorne Hammond and Mr. Thomas Handley, Jr., of Portland.

### Hal Hibbard Has Meeting

Hal Hibbard auxiliary met at the Women's club Monday night for its regular business meeting. National orders were read regarding Americanism, the celebration of patriotic days and certain changes in rules and regulations.

Mrs. Marion Nelson was welcomed home after a prolonged visit in Alliance, Nebraska.

Mrs. L. Mickelson, chairman, presented plans to sponsor a play by the Civic Players in March. The next meeting will be January 20. A social meeting featured by drill work and stunts.

Present were: Mrs. Dorothy C. Wilson, president; Mrs. Harvey Evans, Mrs. John Bartelsom, Mrs. Charles O. Wilson, Mrs. Clyde McClure, Mrs. Mark Baker, Mrs. C. M. Greene, Mrs. Lou Beall, Mrs. Charles Kinzer, Mrs. Arthur Welch, Mrs. Laura Bugher, Mrs. E. E. Buckles, Mrs. Roy Sprungman, Mrs. Arthur Holden, Mrs. Lulu Humphrey, Mrs. E. J. Nelson, Mrs. Mary Moynihan, Mrs. Marion Nelson, Mrs. R. C. Churchill, Mrs. A. Tyner Woolpert, Mrs. George A. Litchfield, Mrs. Katherine Stryker, Mrs. L. Mickelson and Mrs. Hugh Gray.

### Mrs. Purvine Is Hostess

Mrs. Ralph E. Purvine was hostess for a delightful dessert luncheon Tuesday afternoon at her Kingwood Heights home for the pleasure of members of her club.

Several hours of contract were in play during the afternoon and seasonal decorations were used about the rooms.

Additional guests were Mrs. Bradford Collins and Mrs. William Martin. Club members are Mrs. Carl G. Collins, Mrs. A. Terence King, Mrs. Kimball Page, Mrs. Robert Needham, Mrs. Leon Perry, Mrs. James J. Hague, Jr., Mrs. William Lidbeck and Mrs. Purvine.

### Club Will Meet at Hammond Home

Mrs. William H. Hammond and Miss Kreta Jans have invited members of their club to the former's home on State street Thursday night. A late supper will follow a concert.

Guests will be Mrs. Vernon Perry, Mrs. Harold Olinger, Mrs. Clayton Foreman, Mrs. Charles Claggett, Mrs. Chandler Brown, Mrs. Garlen Simpson, Mrs. Glenn Wilbur of Valley Junction, Mrs. Loring Schmidt, Mrs. Robert Drager, Mrs. Robert Herrall, Miss Kreta Jans and Mrs. William Hammond.

Mrs. Elbert Roberts will entertain the Pi Beta Phi alumnae at her home on North 21st street Thursday night. A dessert supper will be served at 7:30 o'clock and assisting hostesses are Mrs. Charles Coleman, Mrs. Floyd Thompson and Miss Alice Inlow.

Mrs. Joseph E. Harvey, Jr., will entertain members of her club at a dessert supper evening. Cards tonight at her home on Simpson street. Mrs. Holly Cornell, a visitor in the capital from San Francisco, will be a special guest.

Mr. and Mrs. J. O. Shinn entertained at an au revoir dinner at the Campbell Court hotel in Portland Saturday night for the pleasure of Mr. and Mrs. Ralph Watson, who will be in Salem for the legislative session.

AAUW play reading group will meet tonight at the YWCA at 8 o'clock.

### CLUB CALENDAR

Wednesday

Women's Society of Christian Service of Jason L. church business meeting, 10:30 a.m.; luncheon at 1 p.m.  
Pringle Women's club with Mrs. George Adams, all day meeting.

Women's Society of Christian Service, Leslie M.E. church, with Mrs. E. A. Rhoten, 1595 South High street, 2 p.m.  
FOE Social club, with Mrs. P. C. Harland, 378 South 21st street.

WESB of First Methodist church meet in Carrier room, 2 p.m.  
AAUW interior decoration class, 2:30 p.m., chamber of commerce.

Women's Missionary society 2 p.m.  
American Lutheran guild, church, 2 p.m.  
Sunshine club with Mrs. Alvin VanCleave, of Hazel Green, 2 p.m. Gift exchange.

South section, 1st Congregational church, 2:30 p.m., with Mrs. E. Donnell.  
Caravan club, with Mrs. George Parsons, 1057 Saginaw street, 12 o'clock no-host lunch.  
AAUW executive board meeting with Mrs. Russell Beutler, 895 North 24th street, 8 p.m.

Laurel Guild of Knight Memorial church with Mrs. Roy Harland, 1849 State street, 7:30 p.m.  
Catholic Daughters of America, 8 p.m., Woman's clubhouse.

Knights Memorial church circle, 12:30 covered dish luncheon followed by regular meeting.

Thursday  
Talk on England by Mrs. Iverson Macadam, in Carrier room, 8 p.m., auspices of First Congregational church.

Hayesville Woman's club, library conference room, 1:45 p.m.  
DeMolay Mothers' club Masonic temple, 1 p.m.  
Catholic Daughters of America, 8 p.m., auspices of First Congregational church.

Friday  
Neighbors of Woodcraft pinocle and "500" party, Fraternal temple. Public invited.  
Florence Vail Missionary society, Calvary Baptist church, 1:30 Japanese ladies guests.  
Nebraska club, KP hall, 6:30 covered dish supper and election to follow.

### Dessert Bridge Will Fete Club

Mrs. Joseph Bernardi will entertain informally tonight at her home for members of her club. A dessert supper will precede an evening of contract.

Mrs. Bud Reynolds will be a special guest and members are Mrs. Ruth Gatrall, Mrs. Carliton Roth, Mrs. George Roth, Mrs. Ray Lafty, Mrs. Milton Larson, Miss Helen Ward, Miss Maria Dare and Mrs. Bernardi.

Mrs. Marie Flint McCall will speak to members of Cottage Grove Woman's club on Monday, January 13. Her subject will be "South America."

SUBMITTY—St. Boniface Catholic church was the scene of a lovely wedding on Saturday morning at the 9 o'clock mass when Miss Marie Lulay became the bride of Fred Welby. The bride was given in marriage by her father. She wore a white satin princess style gown with train and a hem line well held in place with orange blossoms. The bride carried a white prayer book with streamers of bouvardia and gardenias. Miss Dorothea Lulay was maid of honor and Agnes Frank bridesmaid. Mr. Harold Greblo was best man and Mr. Bernard Schirf usher. The wedding ceremonies were read by Rev. Joseph Scherbring. Following the church services a wedding dinner was given at the home of the bride's parents, Mr. and Mrs. Joseph Lulay to the following: Mr. and Mrs. Fred Welby, Miss Dorothea Lulay, Miss Agnes Frank, Mr. Harold Greblo, Mr. Bernard Schirf, Mr. and Mrs. Joseph Scherbring, Mrs. John Smudra, sr., Mrs. Sabina Lulay, Mr. John Smudley, jr., Mr. and Mrs. Nick Heuberger and children, Mr. and Mrs. Vincent Lulay, Mr. Herbert Lulay, Mr. Ralph Lulay, Mr. and Mrs. Math Schmidt, Mr. Herman Schmidt, Mr. and Mrs. Joe Sumner, Mr. and Mrs. Jake Sumner, Donna Sumner, Dick Sumner, Miss Leisen, Mrs. Jacob Frank, Mrs. John Mack, Miss Rita Frank, Miss Stella Lulay, Miss Velma Lulay and Miss Marcella Frank.

Send FIFTEEN CENTS (15c) in coins for this Anne Adams pattern. Write plainly NAME, ADDRESS and STYLE NUMBER. Are you too tall? Too short? Too plump? Too slim? If you are irregularly proportioned in any way, let the ANNE ADAMS PERFIT FOUNDATION PATTERN 4114 take the guess-work out of dressing. This "basic figure" pattern is fitted and adjusted to your exact measurements in tissue; then pinned and made up with perfection. Designed for sizes 14 to 30; 22 to 50. Size 30 requires 1 1/2 yards 36 inch fabric. Send your order to The Oregon Statesman, Pattern department. Price 15c.

### Dramatic New Gown Peps One up After the Holidays

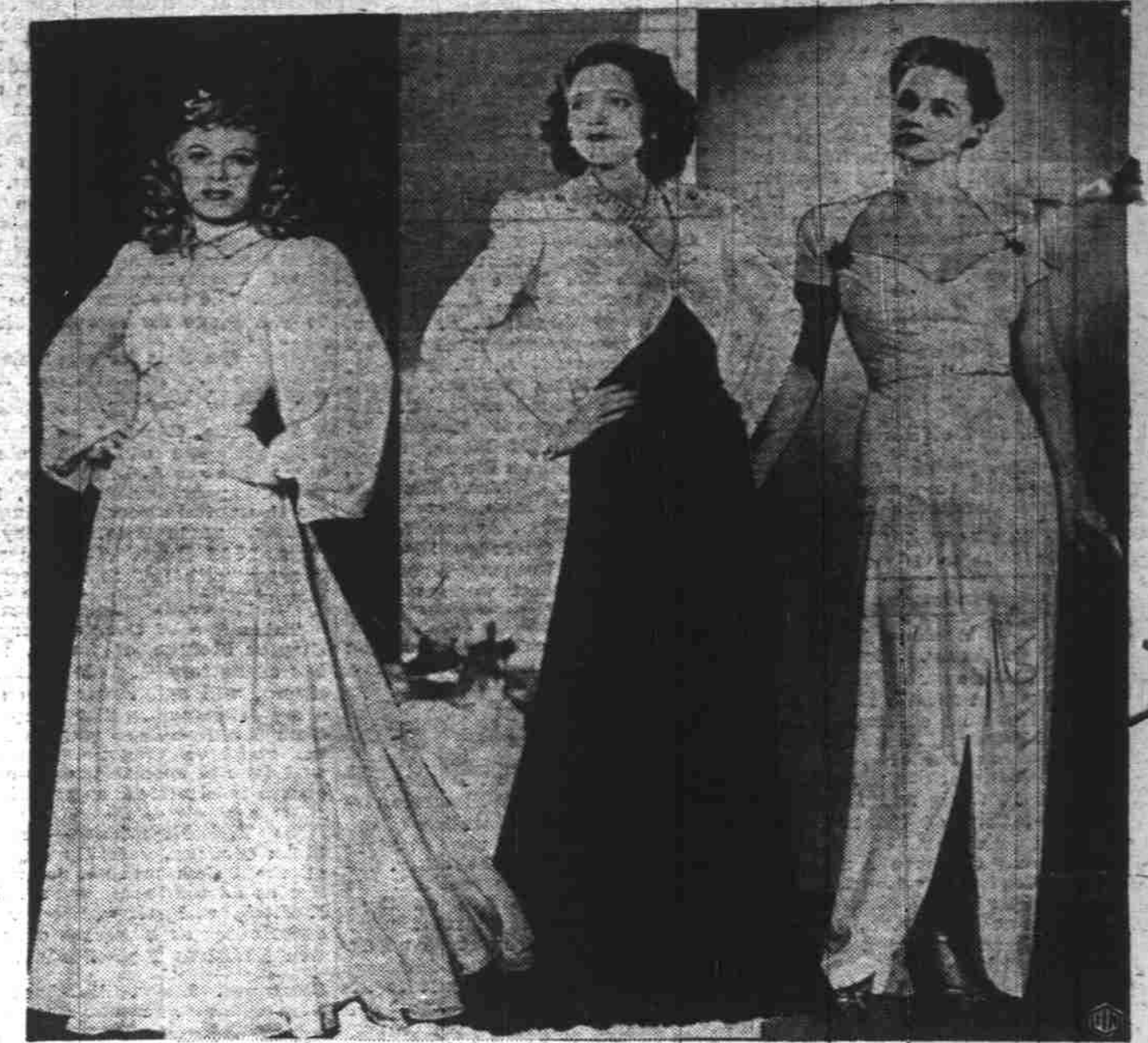

Left to right: Peach mousseline dress; center, black skirt, rhinestone trimmed white top; "Bagdad Silhouette" dress in white silk jersey.

About the best thing to do for that after-holiday depression is to go out and buy a dramatic formal dinner dress. Three are shown. At the left is Anna Neagle in a very feminine model of pale peach mousseline. It has bishop sleeves, with silver cord detailing the collar, a corselet belt and very full skirt. Center, Kay Francis has chosen a dramatic black and white dress in heavy silk crepe. Brilliant rhinestones sprinkle the white

top and combine with silver lame threads to pattern the broad shoulders. Ample gores allow the black skirt to fall into graceful folds. The white dress, right, uses the latest skirt treatment. It is called the "Bagdad Silhouette," with front drapery achieving a split-hemline reaching almost to the knee in front. The material is silk jersey, and it has a heart-shaped neckline and softly draped tiny sleeves.

### Pattern



Club meeting . . . luncheon . . . matinee . . . tea-time—this handsome Anne Adams dress will take every activity in its stride. It's Pattern 4628, and quick as a flash to stitch up with Sewing Instructor's aid. The unbroken, flowing lines created by the in-line skirt and center bodice sections are very slenderizing. The darts at each side-waist give smooth fitting, and the curved seams made by the very soft side bodice sections are most decorative. Add a matching or contrasting revers-and-bow trim . . . or just have a collarless V-shaped neck with feminine lace edging and button trim down the center seam. A front-buckled or buckled belt is optional; your sleeves may be three-quarter with dressy gathers or short and tucked.

Pattern 4628 is available in women's sizes 36, 38, 40, 42, 44, 46 and 48. Size 36 takes 3 1/2 yards 39 inch fabric.

Send FIFTEEN CENTS (15c) in coins for this Anne Adams pattern. Write plainly NAME, ADDRESS and STYLE NUMBER. Are you too tall? Too short? Too plump? Too slim? If you are irregularly proportioned in any way, let the ANNE ADAMS PERFIT FOUNDATION PATTERN 4114 take the guess-work out of dressing. This "basic figure" pattern is fitted and adjusted to your exact measurements in tissue; then pinned and made up with perfection. Designed for sizes 14 to 30; 22 to 50. Size 30 requires 1 1/2 yards 36 inch fabric. Send your order to The Oregon Statesman, Pattern department. Price 15c.

Send FIFTEEN CENTS (15c) in coins for this Anne Adams pattern. Write plainly NAME, ADDRESS and STYLE NUMBER. Are you too tall? Too short? Too plump? Too slim? If you are irregularly proportioned in any way, let the ANNE ADAMS PERFIT FOUNDATION PATTERN 4114 take the guess-work out of dressing. This "basic figure" pattern is fitted and adjusted to your exact measurements in tissue; then pinned and made up with perfection. Designed for sizes 14 to 30; 22 to 50. Size 30 requires 1 1/2 yards 36 inch fabric. Send your order to The Oregon Statesman, Pattern department. Price 15c.

Send FIFTEEN CENTS (15c) in coins for this Anne Adams pattern. Write plainly NAME, ADDRESS and STYLE NUMBER. Are you too tall? Too short? Too plump? Too slim? If you are irregularly proportioned in any way, let the ANNE ADAMS PERFIT FOUNDATION PATTERN 4114 take the guess-work out of dressing. This "basic figure" pattern is fitted and adjusted to your exact measurements in tissue; then pinned and made up with perfection. Designed for sizes 14 to 30; 22 to 50. Size 30 requires 1 1/2 yards 36 inch fabric. Send your order to The Oregon Statesman, Pattern department. Price 15c.

Send FIFTEEN CENTS (15c) in coins for this Anne Adams pattern. Write plainly NAME, ADDRESS and STYLE NUMBER. Are you too tall? Too short? Too plump? Too slim? If you are irregularly proportioned in any way, let the ANNE ADAMS PERFIT FOUNDATION PATTERN 4114 take the guess-work out of dressing. This "basic figure" pattern is fitted and adjusted to your exact measurements in tissue; then pinned and made up with perfection. Designed for sizes 14 to 30; 22 to 50. Size 30 requires 1 1/2 yards 36 inch fabric. Send your order to The Oregon Statesman, Pattern department. Price 15c.

Send FIFTEEN CENTS (15c) in coins for this Anne Adams pattern. Write plainly NAME, ADDRESS and STYLE NUMBER. Are you too tall? Too short? Too plump? Too slim? If you are irregularly proportioned in any way, let the ANNE ADAMS PERFIT FOUNDATION PATTERN 4114 take the guess-work out of dressing. This "basic figure" pattern is fitted and adjusted to your exact measurements in tissue; then pinned and made up with perfection. Designed for sizes 14 to 30; 22 to 50. Size 30 requires 1 1/2 yards 36 inch fabric. Send your order to The Oregon Statesman, Pattern department. Price 15c.

Send FIFTEEN CENTS (15c) in coins for this Anne Adams pattern. Write plainly NAME, ADDRESS and STYLE NUMBER. Are you too tall? Too short? Too plump? Too slim? If you are irregularly proportioned in any way, let the ANNE ADAMS PERFIT FOUNDATION PATTERN 4114 take the guess-work out of dressing. This "basic figure" pattern is fitted and adjusted to your exact measurements in tissue; then pinned and made up with perfection. Designed for sizes 14 to 30; 22 to 50. Size 30 requires 1 1/2 yards 36 inch fabric. Send your order to The Oregon Statesman, Pattern department. Price 15c.

Send FIFTEEN CENTS (15c) in coins for this Anne Adams pattern. Write plainly NAME, ADDRESS and STYLE NUMBER. Are you too tall? Too short? Too plump? Too slim? If you are irregularly proportioned in any way, let the ANNE ADAMS PERFIT FOUNDATION PATTERN 4114 take the guess-work out of dressing. This "basic figure" pattern is fitted and adjusted to your exact measurements in tissue; then pinned and made up with perfection. Designed for sizes 14 to 30; 22 to 50. Size 30 requires 1 1/2 yards 36 inch fabric. Send your order to The Oregon Statesman, Pattern department. Price 15c.

Send FIFTEEN CENTS (15c) in coins for this Anne Adams pattern. Write plainly NAME, ADDRESS and STYLE NUMBER. Are you too tall? Too short? Too plump? Too slim? If you are irregularly proportioned in any way, let the ANNE ADAMS PERFIT FOUNDATION PATTERN 4114 take the guess-work out of dressing. This "basic figure" pattern is fitted and adjusted to your exact measurements in tissue; then pinned and made up with perfection. Designed for sizes 14 to 30; 22 to 50. Size 30 requires 1 1/2 yards 36 inch fabric. Send your order to The Oregon Statesman, Pattern department. Price 15c.

Send FIFTEEN CENTS (15c) in coins for this Anne Adams pattern. Write plainly NAME, ADDRESS and STYLE NUMBER. Are you too tall? Too short? Too plump? Too slim? If you are irregularly proportioned in any way, let the ANNE ADAMS PERFIT FOUNDATION PATTERN 4114 take the guess-work out of dressing. This "basic figure" pattern is fitted and adjusted to your exact measurements in tissue; then pinned and made up with perfection. Designed for sizes 14 to 30; 22 to 50. Size 30 requires 1 1/2 yards 36 inch fabric. Send your order to The Oregon Statesman, Pattern department. Price 15c.

Send FIFTEEN CENTS (15c) in coins for this Anne Adams pattern. Write plainly NAME, ADDRESS and STYLE NUMBER. Are you too tall? Too short? Too plump? Too slim? If you are irregularly proportioned in any way, let the ANNE ADAMS PERFIT FOUNDATION PATTERN 4114 take the guess-work out of dressing. This "basic figure" pattern is fitted and adjusted to your exact measurements in tissue; then pinned and made up with perfection. Designed for sizes 14 to 30; 22 to 50. Size 30 requires 1 1/2 yards 36 inch fabric. Send your order to The Oregon Statesman, Pattern department. Price 15c.

### Cheese Subs For Meat Often

Many housewives, planning daily meals, look around for a substitute for that important item, meat. An occasional meatless meal will give pleasant variety.

The most practical and perhaps best appreciated substitute for meat is cheese, which offers wide variety, because there are so many types of cheese.

For instance, to make cheese into a main dish, using eggs for added flavor, cut slices of day-old bread 1 1/2 inch thick, scoop out insides of squares and toast on all sides. Make a heavy cream sauce with cheese added, or melt 1 package processed cheese in 1/2 cup milk. Put a poached egg in each bread croutade and serve with the cheese sauce.

Macaroni and cheese is an old favorite, but it takes on a new appearance when used as a stuffing for green peppers or tomatoes.

A meatless loaf is made by grinding 1/2 pound American cheese with a can of kidney beans, drained, and 1 onion. The mixture is then combined with 1 tablespoon melted butter, 1 cup breadcrumbs and 2 eggs, and is baked for about half an hour at 350 degrees.

Cheese adds interest to a vegetable casserole that includes peas, green pepper, tomatoes, onions and anything left from yesterday's meal. The cheese is sprinkled over the top with breadcrumbs and baked.

Baked potatoes become a main dish when scooped out, stuffed with cheese and browned.

Cheese sauce poured over another vegetable into the meal's featured dish.

Adding cheese to meaty meatless dishes will give it style.

### Bran Brittle Is Crunchy

Top-notch crunching for any age at all is bran brittle—and little trouble it is too. Here's the recipe:

**BRAN BRITTLE**  
2 cups granulated sugar  
1 cup light brown sugar  
1/2 cup light corn syrup  
1 cup water  
1/2 cup butter  
1/2 teaspoon salt  
1 1/2 cups cereal

Cook sugars, corn syrup, and water slowly, stirring until dissolved. Continue cooking without stirring until 300 degrees F. is reached (cold water test, very brittle). Remove from heat, add butter and salt; stir only enough to mix well. Add all-bran and turn at once onto greased slab or greased inverted pans or baking sheets. Smooth out with a spatula. After about 30 seconds take hold of edges of candy and lifting it slightly from slab, pull it as thin as possible. Break into irregular pieces. Yield: 1 1/2 pounds.

### Mild Soup Goes With Sandwich

A soup, something like cream of potato or cream of corn soup will make a good main dish served with:

**PEPPY DRIED-BEEF SANDWICHES**  
2 ounce-jar dried beef, cut in pieces  
2 tablespoons butter  
3/4 pound cream cheese  
2 teaspoons drained, bottled horseradish  
2 tablespoons catsup  
Dash of pepper

Slowly sauté dried beef in butter until crisp and browned. Cool. Blend remaining ingredients. Add fried beef. Approximate yield: 1 1/2 cups filling. Spread on white, rye or whole-wheat bread.

### To Head YMCA



Eugene E. Barnett

Veteran of 26 years service with the Young Men's Christian Association in China, Eugene E. Barnett of White Plains, N. Y., becomes national leader of the Y. M. C. A. Jan. 31, succeeding John E. Manley. The "Y" claims a membership of 2,000,000 youths in 1200 branches throughout the United States.

### Today's Menu

What better name for the main dish in winter than "red flannel hash"?

Jellied mixed fruit salad  
Red flannel hash, poached eggs  
Spinach  
Apricot whig with Sugar cookies

### RED FLANNEL HASH

2 cups finely chopped, cooked corn beef  
2 cups chopped, boiled potatoes  
1 cup finely chopped, cooked beets  
1/2 cup chopped onion  
1/2 cup rich milk  
4 tablespoons cooking oil

Mix all ingredients except oil well. Add salt if necessary. Heat oil in heavy frying pan. Spread mixture evenly in pan and cook over low heat. Shake frying pan occasionally. When hash is well-browned on bottom, fold like an omelet with the aid of a spatula; turner and carefully turn out on a hot platter. Poached eggs are served around and on top of the hash. Serves 4.

### Make a Note!

It's BETTER LIVING WEEK!

now at your grocer's

Help you EAT BETTER COOK BETTER and SAVE BETTER!

**Give Child 2-12 Years Old Relief from Nixy of Colds Improved Vicks VapoRub**

Now when your child catches cold relief comes readily with VapoRub Massage.

With this more thorough treatment, the poultice and vapor action of VapoRub some effectively penetrates irritated air passages with soothing medicinal vapors. Stimulates cilia to sweep away mucus, soothes inflamed tissues, relieves sneezing, coughing, and throat irritation. Results delight even the most stubborn child. VapoRub Massage is a VapoRub Massage.

VapoRub Massage is a VapoRub Massage. VapoRub Massage is a VapoRub Massage.