

Woodburn Lodge Holds Food Sale

WOODBURN—Home Rebekah lodge will sponsor a sale of cooked foods, candy, aprons and towels in the Ogilvie building all day Saturday and a rummage sale will be held.

Mrs. August Moeding, noble grand, has named the following committees to take charge of the soliciting and sale: apron committee, Mae Otjen and Jeanette Zimmerle; cooked foods, M. A. Palkey and Mabel Jackson; candy, Mabel Wright, Myrtle Hall, Maude Scott and Gertrude Beach; towels, Addie Doud and Edith Frenst; advertising, Zoa Lowthian and Nona Otjen; rummage, Nellie Yates, Gladys McClure and Joyce Hagie.

As the next regular meeting falls on November 5, a short business session will be held and the refreshment committee held over until the meeting of November 19.

Grimps Honored By Bridge Club

HUBBARD—The Auction Bridge club gave a farewell dinner party Monday night for Mr. and Mrs. George Grimps at the home of Mr. and Mrs. Lester Will.

Following the dinner bridge was played, Mrs. Waldo Brown, Mrs. Julius Stauffer, Elmer Stauffer and Milton McLaughlin making high scores.

Guests present were: Mr. and Mrs. George Grimps, Mr. and Mrs. Hugh Wells, Mr. and Mrs. H. Barkholz, Mr. and Mrs. A. J. Smith, Mr. and Mrs. Elmer Stauffer, Mr. and Mrs. M. F. Garrison, Mr. and Mrs. Elton McLaughlin, Mrs. Waldo Brown, Mrs. George Scholl, Mrs. A. L. Mulloy, Leland Kocher, and Mr. and Mrs. Lester Will.

Mr. and Mrs. George Grimps have traded their dairy business in Hubbard for a farm seven miles out of Hermiston.

Foster Bridge Is Near Completion

ALBANY—Work of filling in the approaches of the new Foster bridge is being pushed by the county court, and the bridge will soon be ready for traffic.

The structure, which cost approximately \$15,000 has been constructed to accommodate the heavy logging traffic from the Quartzville territory and which comes through Foster to Sweet Home and on down the valley. The new bridge is said to be the heaviest in the county.

Japanese Church Has Family Meeting

HAZEL GREEN—Today the Japanese church will meet at the Ogura home for a family meeting. Rev. Y. Tsuda of Seattle is guest speaker.

Saturday night Rev. Hayashi of Portland will be guest speaker for the Young Peoples' league. Rev. Y. Tsuda will be honor guest to a fellowship dinner in the Sunday school unit Saturday night preceding a meeting in the church for the adult group.

Sunday Service Gets Change at Union Hill

UNION HILL—There will be no church services and Sunday school at the Union Hill grange hall on Sunday instead, those interested will meet at the grange hall at 9:30 a. m. Sunday and will go from there to the Christian church and Sunday school at Stayton.

Wailing Wall for Politicians

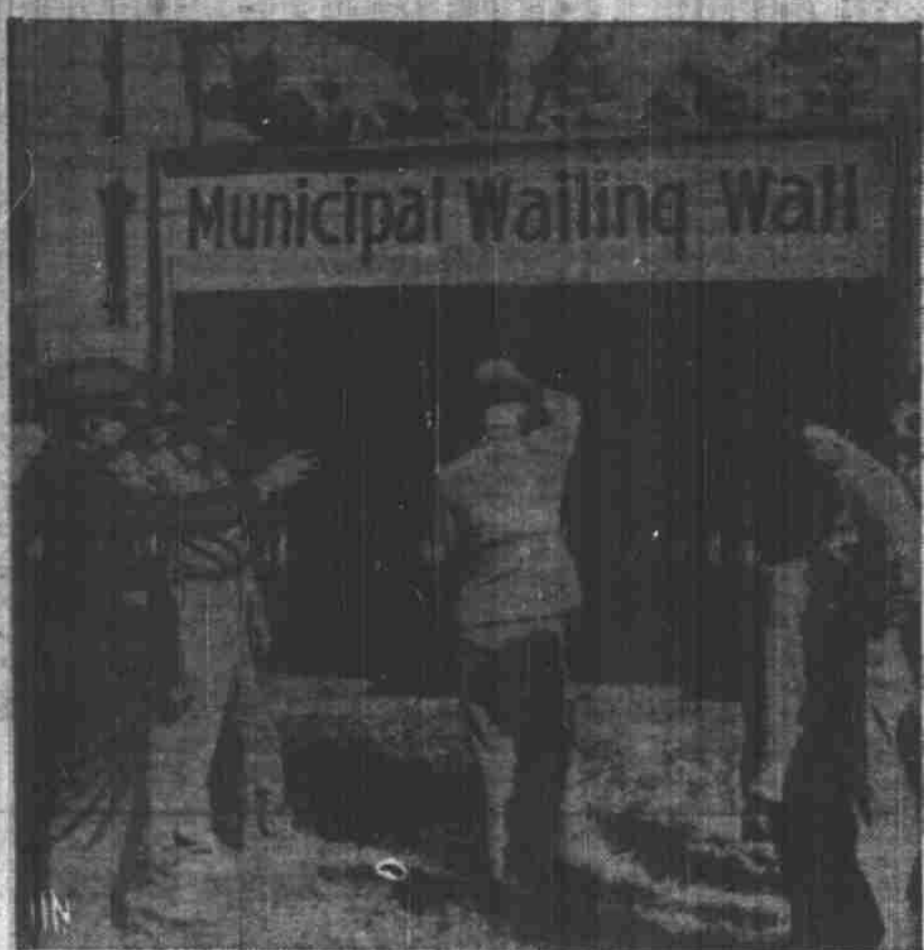

Mayor Ernest Vinson, of Rogers, Ark., has devised this means of allowing disgruntled voters and ex-office holders to publicly do their wailing. The mayor demonstrates the correct technique to be used at the wailing wall he had set up on Main Street, town's most important thoroughfare.

This Was Home



This man had a home—But it's gone today. Head bandaged, injured and forlorn, he leaves his home in London after a Nazi bombing party paid a visit.

St. Mary's Makes Plans for Party

SHAW—On Sunday night November 2 a Thanksgiving card party will be given in the schoolhouse by the members of St. Mary's parish. Cards and various games of amusement will be the diversion. Supper will be served by the ladies of the parish. Everyone is cordially invited.

Mrs. J. M. Bradshaw of Bryant, SD, arrived Saturday morning for a visit with her daughter, Mrs. B. D. Wells and family.

Linn County Has High Percentage

ALBANY—Two Lebanon men, Earl Eugene Miller, and Clarence Zuercher, drew the first numbers in the draft lottery, of Linn county registrants. Miller's number was 158 and Zuercher's 192. Lloyd Bowers, Shedd, was third and Lloyd H. Hilliker, Albany, was fourth. While the Lebanon men held the first and second numbers to be drawn, the others did not follow in suits, but were among the first 100 drawn.

Eighteen Linn county men held serial numbers in the first 100 drawn. Due to the fact that the 17 numbers drawn following the first two, were higher than those listed by the county board, the third Linn county man, Lloyd Hilliker, was number 19 in the drawing.

Of the first 18 to have their numbers drawn, six were from Albany, five from Lebanon, three from Sweet Home and one each from Holley, Tangent, Crabtree and Shedd.

Wheatland Women Have Party Given

WHEATLAND—Complimenting Tessie Magnus whose birthday was October 29 and Mrs. George Westfall's was October 30, a birthday anniversary dinner was served at the home of Mrs. W. B. Magnus Sunday.

Present were Mrs. Magnus and Tessie of Wheatland, Mr. and Mrs. R. T. Kidd, Mr. and Mrs. Arthur Yungon of Hopewell, Mr. and Mrs. George Westfall and Jeanne Westfall of Unionvale, Mr. and Mrs. Willard Tompkins and daughter, Carol of Wheatland and Mr. and Mrs. J. B. Scott of Portland.

Molalla Firemen To Sponsor Show

MOLALLA—The Molalla volunteer fire department announces that it will sponsor a moving picture show and special acts to be

held at the new Lyric theatre Tuesday night, November 19, at 7 p. m.

The picture billed is entitled, "Torrid Zone" starring James Cagney, Ann Sheridan and Pat O'Brien. Gloria and Fanny, former Molalla residents and well-known in the theatre, have promised to do an act and several other good acts are being lined up. This is the first moving picture show sponsored by the firemen.

Committees working on this entertainment are Norman Grant, quiet and Clifton Parker in charge of show arrangement; Milton Evershart, tickets; Ouida Martin, Yie Brodbeck and Roland Albright, advertising.

SAFETYWAY

Have you tried

SU-PURB SOAP?

The Soap with the HAND LOTION ingredient

IN SU-PURB GRANULATED SOAP you find another instance of how Safetyway saves you money yet gives you the best in quality, the maximum in quantity. You see, there is no unnecessary expense included—either in the manufacture or the transportation and sale of SU-PURB SOAP. Every penny of cost to you is represented by full value. That's why SU-PURB Granulated Soap is satisfying thousands today—why it will satisfy and please you. Try a package and see for yourself!

Catsup RUBY TOMATO 3 12-oz. Bottle 25c	Salmon SUNNY POINT No. 1 Can 12c	PEAS SAN WAN Sugar Sweet 2 No. 2 Cans 21c	Grapefruit BROKEN SEGMENTS 3 No. 2 Cans 25c	Deviled Meat CUDAHY'S No. 1/4 Tins 2 for 5c
Kraft Miracle Whip quart 27c	Duchess Salad Dressing . . quart 23c	Jell Well, assorted pkg. 3c	Argo Starch 2 pkgs. 15c	Peaches, Castle Crest 2 No. 2/3 cans 25c
Pineapple, Hillsdale 2 No. 2 cans 25c	Fruit Cocktail, Sundown, No. 1 can 10c	Tomato Juice Stokely's 3 23-oz. cans 25c		

CHERUB MILK 4 tall cans 25c Case 2.98

Sauerkraut, Highway 3 No. 2 1/2 cans 25c

Spinach, Emerald Bay, No. 2 1/2 can 11c

SPAM, 12-oz. can 2 for 49c

Syrup Sleepy Hollow 12-oz. tin 15c 26-oz. tin 29c

Honey Mellow Gold 5-lb. can 29c

BROWN DERBY BEER

Made in Salem

3 11-oz. 25c

Case of 24 Bottles \$1.50

Plus Bottle Deposit

SALT

Table

8-Lb. Bag

18c

RINSO GRANULATED SOAP 23 1/2-Oz. Pkg. 18c	VAN CAMP'S SOUPS Tomato & Vegetable No. 300 Tall Cans 19c	Snow-drift Shortening 2-LB. CAN 43c	WHITE MAGIC 1/2 Gal. Jug 15c	WHITE KING GRANULATED SOAP 21-oz. Pkg. 19c	P&G WHITE NAPHTHA SOAP Regular Size 5 for 14c	LIFE-BUOY HEALTH SOAP 3 Cakes 14c
--	--	--	-------------------------------------	---	--	--

P-Nut Butter Roast Roast, 2-lb. jar 23c	Candy Orange Slices , lb. 10c	Chocolate Drops . . . 2 lbs. 23c	Clapp's Baby Food 3 tins 19c	Kitchen Craft Flour , 49 lbs. 1.19	Sperry, Crown Fisher's Flour 49 lbs. 1.23	Mother's Oats Oat and Sauer Package 29c	Silk Toilet Tissue 3 rolls 10c	Mazola Oil , quart can 43c	Formay Shortening , 3-lb. can 39c	River Rice , close out, 2 lbs. 10c	Cocoa, Blue Mill . . . 2 lbs. 14c	Porter's Frillets , 16-oz. cello 23c	Tomato Juice SUNNY DAWN 48-oz. can 17c	Grapefruit Juice TOWN-HOUSE 48-oz. can 17c	Pumpkin DEL MONTE 3 No. 2 1/2 cans 25c	Corn, Country Home No. 3 can 10c	Asparagus SANTA CRUZ ALL GREEN 9-oz. can 9c	Marshmallows, Fluffiest 1-lb. Pkg. 9c
--	--------------------------------------	---	-------------------------------------	---	--	--	---------------------------------------	---	--	---	--	---	---	---	---	---	--	--

YOUNG GRAIN-FED

BEEF

Boiling Cuts. Loin Steaks, lb. 15c Pot Roasts, lb. 12 1/2c

9 1/2c lb.

19c lb. LOIN PORK

CHOPS

19c lb.

MINCE MEAT Kampfer's "Hi-Grade" lb. 9 1/2c

PURE LARD 4 lbs. for 25c

FRESH FROM OUR OWN KITCHEN

12 1/2c lb. BOLOGNA - FRANKS or LIVERWURST

12 1/2c lb.

Chili Full Pound 19c

Fancy Sugar-Cured Back

BACON, lb. . . 14 1/2c

"Big K" 15c lb. **HAMS** "Hi-Grade" 19c lb.

176 North Commercial With Peckham Bakery

Kampfer BROTHERS

Slate of Oregon Imported Meats

MEAT

Prices Effective Friday and Saturday Only

TURKEYS

Fresh hens, that are tender and sweet. Lb. 23c

Colored Fryers, lb. . . . 25c

Swift's Atlas Beef Tongue, lb. 12c

Frankfurters Club Style 2 lbs. 25c

Sirloin Steak, lb. . . . 25c

Ground Beef, lb. . . . 15c

Beef Roast, lb. . . . 17 1/2c

Short Ribs, lb. . . . 12 1/2c

Club Link Sausage, lb. . . 15c

Armour's Sliced Bacon, lb. 21c

Pure Lard . . . 4 lbs. 27c

Pork Roast, pic. style, lb. 11 1/2c

Pork Steak, lb. . . . 15c

Swift's Picnics, lb. 23c

Oysters, pt. 19c

PICNICS Sugar Cured, lb. 15c

PORK LIVER 2 lbs. for 25c

Spare Ribs 18c lb.

BACON By the Piece 17 1/2c lb.

Fresh as Spring!

FRUITS & VEGETABLES

Prices Effective Friday and Saturday Only

Sunkist 344s Sweet and Juicy 4 lbs. 49c

GRAPEFRUIT, 100s size, seedless, dozen 35c

Apples Spitzenburgs Fancy and Delicious 5 lbs. 23c

Sweet Potatoes 6 lbs. 25c

POTATOES Shopping Bag, 10 lbs. 12c U.S. No. 2 Fancy Quality 50-lb. bag 33c U.S. No. 1's, 100 lbs. \$1.20

ONIONS, U. S. No. 1, yellow, 4 lbs. 10c U. S. No. 1, better, 16-lb. sack 15c

RYTABAGAS 4 lbs. 10c

ONIONS, U. S. No. 1 large, 10-lb. sack 23c

Edwards Coffee

Lb. 20c 2 Lb. Can 39c

Web Hill Coffee | Airway Coffee

Lb. Bag 17c 2 Lb. 33c | Lb. Bag 12c 3 Lb. 35c