Short Council Meeting Held

Silverton Session Monday Concerned Chiefly With Water Board

SILVERTON — Only a short council meeting was held Monday night with Carol Rhyne, employed in offices of George W. Hubbs, recorder, serving as recorder. Mr. Hubbs had gone to San Francisco.

The water committee of the city council was asked to take care of the insurance that expired on the water department truck and to arange for carrying proper bonds for the department.

Rentals on Silverton's roller were reported received. A notice was read reporting on the expiration of the lease of the Silverton airport as of June 30.

Rex Albright reported on the council committee meeting of Saturday afternoon, saying that the council had hoped to clean up the water department disputes by offering the commission the protective bonds that its members had asked. Mr. Albright, who is the city attorney, called attention to the statements that had been made to the effect that the water commission gave the city council one week in which to procure the bond, whereas the letter requesting the bond had stated "within reasonable length of time."

C. B. Anderson, president of the council, said that the whole thing was regrettable.

"It is the privilege of any citizen to contest the legality of the recent election," Mr. Anderson stated, "but the water commission should have accepted the surety bonds they asked for their protection so that the affairs of the water department could be properly transferred and then, if the members of the commission wished to contest the legality of the election they had a perfect right to do so but it is a different thing to do so with the people's money."

It was explained that the commission, in the suit it filed against the city Saturday, had also requested $500 attorney's fees.

Appearance on the summons filed against the city must be made within 10 days, Mr. Albright also stated.

Family Picnic Is Enjoyed at Beach

AUMSVILLE — Mr. and Mrs. Claire Gulliford were called to Wendling Thursday by the sudden death of her brother, Jesse Head of that place.

Mr. and Mrs. T. C. Mountain, Mrs. O. A. Lesley, LeVerne Lesley, Janice Lesley, Winifred Woolsey of Aumsville, Mr. and Mrs. A. L. Lowe of Yakima, Wash., Mr. and Mrs. Ed Ruff, Ernest Ruff of Yakima, Mr. and Mrs. Wendell Wilmarth, Phillip and Clifford Wilmarth of Salem, Alice Sawyer of Salem, Mr. and Mrs. D. A. Lowe, David Lowe of Corvallis, went to the beach Sunday, where a family picnic and dinner was held.

Six Are Born at Silverton Hospital

SILVERTON—Mr. and Mrs. Edward Miller are reporting the birth of a son, July 31, and Mr. and Mrs. S. W. Emmons a girl, August 1, both at the Silverton hospital.

Four births were reported at the Silverton hospital including daughters to Mr. and Mrs. Al DeSantis and to Mrs. Clarence Campbell Sunday; a daughter to Mr. and Mrs. Theo Dickes on Saturday and a son to Mr. and Mrs. Millard Shelton Sunday. Mrs. Shelton will be remembered as Miss Jean Oeder.

Housewarming Is Given Koehlers

SILVERTON HILLS—Mr. and Mrs. Clarence Koelher (Dorothy Foote) were honored at a housewarming arranged by neighbors for Sunday night. The friends brought supper baskets and a gift.

Arthur Sacher ,the young son of Mr. and Mrs. A. H. Sacher, is reported as getting along very well following an appendectomy at the Silverton hospital.

The Jesse Shorts have bought the D. A. Parson home in the Silverton Hills district and will take possession in the near future. Mrs. Parsons has purchased a residence on South Water street.

Polk Odd Fellow Picnic Planned

DALAS—The annual picnic of the Polk county Odd Fellows and Rebekahs in the county along with their families are invited to attend.

There will be a basket dinner at noon. During the afternoon a program will be presented and sport events are also being arranged.

Grangers' News

CHEMAWA—Chemawa grange will hold its regular business meeting Wednesday night at 8 o'clock. The regular Thursday night dance by Paul Winslow's orchestra will be held.

Grange members and friends will greatly miss Mr. and Mrs. O. Dean Bliss and family who are moving to Ohio. Both Mr. and Mrs. Bliss have been very active in grange work, Mr. Bliss being grange treasurer and Mrs. Bliss treasurer of the home Economics club.

Men, Women Over 40 Don't Be Weak, Old

Feel Peppy, New, Years Younger

Take Ostrex. Contains general tonics, stimulants obtained from raw oysters, elements often needed after 40—by bodies lacking iron, calcium, phosphorus, iodine, Vitamin B₁. A 78-year-old doctor writes: "It did so much for patients, I took it myself. Results fine." Get 250 size Ostrex tablets today for 39c. Start feeling peppy, younger today.

For sale at Fred Meyers, Perry's and all other good drug stores.

New Training Planes at "West Point of the Air"

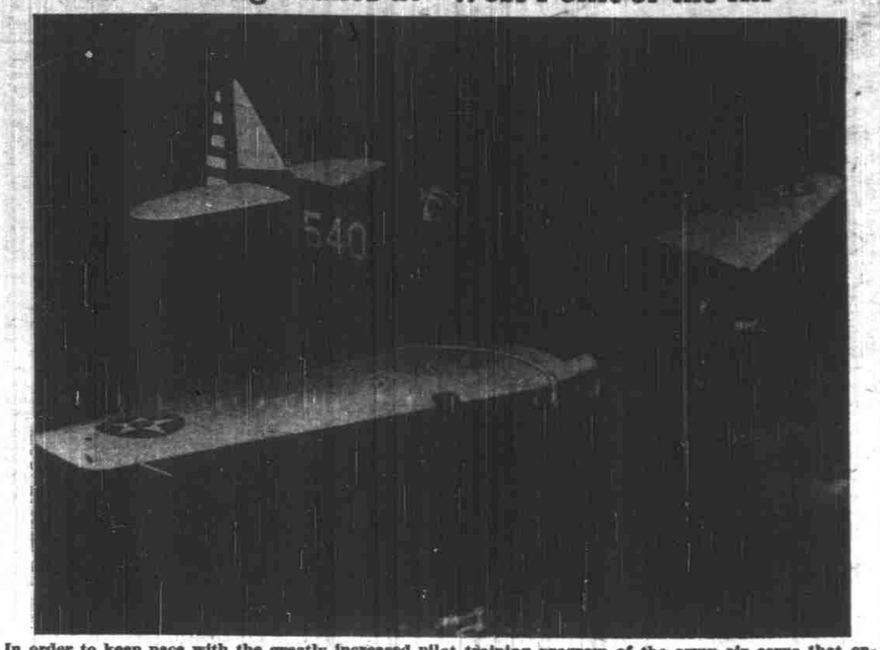

In order to keep pace with the greatly increased pilot training program of the army air corps that envisages 7000 trained officer-pilots annually, many additional basic training planes, such as this one, are being "ferried" in for duty at Uncle Sam's West Point of the Air," Randolph Field, Texas. Powered wtih a 450 horsepower motor, these BT-14s are equipped with almost every device the future pilots will find in modern tactical planes; complete blind flying instruments, a controllable pitch propeller, landing flaps, radio transmitter and receiver, wing tip lights and all other up-to-date aids.

They're Getting Their Feet Wet

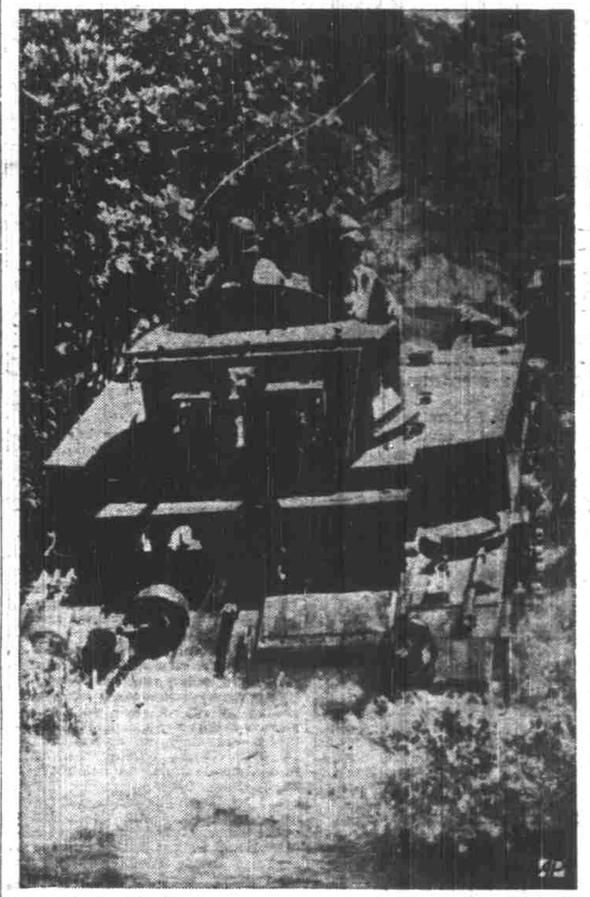

A light tank of the first armored corps takes the plunge at Fort Knox, Ky. There's no bridge and the water at this point in the stream is shallow enough to allow the tank to ford it, in simulated pursuit of an enemy.

Flax Festival to Start Friday for Three Days

MT. ANGEL—With Governor Charles A. Sprague officiating at the coronation ceremonies that will start the three-day reign of the Queen of Flaxaria, the fifth annual flax festival will get under way Friday, August 9. Festivities will begin at 7:30 p. m. in front of St. Mary's auditorium. The Salem Cherrians and the Mt. Angel Flaxarians will assist with the celebration and form a guard of honor for the royal party. T. B. Endres, general chairman of the festival committee, is in charge.

Following the crowning ceremonies, a queen's ball at the auditorium and an old-time dance in the gymnasium will complete the first day's program. Saturday's activities will include tours of the Mt. Angel flax plant and other points of interest in the vicinity, and the mammoth flax and industrial parade slated for 2:30 p. m. Saturday afternoon. The parade will include floats from the Springfield and Mt. Angel flax plants. Redhead Roundup association and numerous organizations and business firms from nearby communities as well as marching groups and bands. Preceding the parade a speaking program will be presented from a reviewing stand at the city hall. The program on Saturday night will feature a number of amateur and professional vaudeville acts in a two-hour show, and drills by the Marion county sheriff's mounted posse from Salem.

On Sunday, August 11, a kiddies' parade will open the day's festivities at 1:30 p. m., to be followed by a ball game at 2:30 between the Willamette Valley league champion, Canby, and a group of all-stars taken from other league teams. At 5 p. m. a competitive sports program, including various races and a tug of war, will occupy interest. The concluding event of the three-day celebration will be a surprise drama staged by Chief A. J. Butsch and the Mt. Angel fire department at the carnival grounds.

Joseph Berchtold, young Mt. Angel business man, will serve as master of ceremonies during the entire festival.

Fete Chairman

T. B. ENDRES

Services Are Tentative

SILVERTON—Services for Mrs. Synneve Dybebik, who died Monday night, have been tentatively set for Thursday at the Ekmann funeral home.

Church Circle Has Meeting on Friday

DALLAS—Members of Circle A of the First Presbyterian church were entertained at the home of Mrs. W. L. Pemberton Friday afternoon. Attractive arrangements of summer flowers were used about the rooms.

A business meeting was held with the remainder of the time spent in sewing. A delightful tea hour followed. Mrs. Chauncey Gettman and Mrs. Joe Vine assisted the hostess in serving.

Guests present were Mrs. W. A. Burr, Mrs. C. H. Greenwood, Mrs. Harry Hubbock, Mrs. C. H. Leonard and Mrs. William Mitchell. Members present included George Cooper, Mrs. Chauncey Gettmann, Mrs. Walter Muir, Mrs. Robert Pence, Mrs. Joseph Plummer, Mrs. L. W. Plummer, Mrs. L. G. Smith, Mrs. Sallie Stinnette, Mrs. Fred Toner, Mrs. John Wick, Mrs. Joe Vine, Mrs. Dwight Webb and the hostess, Mrs. Pemberton.

Lebanon News

LEBANON — Mrs. Rosa Chrisman attended the Chrisman-Neal reunion at Staytonlast Sunday. She visited with her son, Harry Chrisman and family, and her granddaughter, Mrs. Angue Lefler.

Mrs. Alice Shaw was named a member of the committee at the Home Makers' Vacation camp at Silver Creek falls.

Miss Dorothy Tudder, who has been visiting the Adolph Fromhart family and other relatives in this vicinity, has returned to California. She will study at the University of California this year.

Dr. R. S. Lankmack has received his pilot license. Both of his brothers, Dave and Charles, are well known in aviation circles, the former as inspector of planes in California and the latter in the army, stationed at McChord field. Dr. Langmack recently flew to San Francisco,making the trip in six hours at a fuel cost of $9.84.

Mr. and Mrs. Dale Binshadler of Newberg are visiting his mother, Mrs. Theda Binshadler in Lebanon, and her parents, Mr. and Mrs. Charles McCready of Sweet Home.

Mr. and Mrs. Arthur Young of Portland visited his mother, Mrs. Daniel Young, last weekend.

Mr. and Mrs. William Snyder and Thomas Snyder have returned to San Francisco after spending about two weeks with the Van Hasslers, the C. F. Snyders and Mrs. Lena Churchill.

Miss Ruth Ender, who is to teach in the local high school, went to Eugene to work at the university. She is a sister of Mrs. George Harden. Another sister, Miss Clair Ender, has also been in Lebanon while on a vacation spent in Oregon, Washington and Alaska. She is a nurse in Los Angeles. The Hardens entertained for the Misses Ender with a family dinner and with trips to the resorts near Lebanon.

Mr. and Mrs. William Ellis have recently entertained two nieces, Miss Margaret Vining of Luverne and Mrs. Henry Buer of Bellingham, Wash., and Mr. Buer.

Miss Joella Mayer entertained four friends who are attending summer school with her at Corvallis, at her parents' home over the weekend. A barbecue dinner was served in the garden in honor of Miss Joella's birthday.

Miss Mary McCormick of Portland, who has been visiting her brothers, Daniel and Cyrus McCormick, was a guest of the Santiam Neighbors when they met with Mrs. Ligget, Thursday.Mrs. Thomas Dillard and Mrs. Cecil Kambak were assistant hostesses and arranged an informal program.

Friday the infant son of Mr. and Mrs. Forrest Vehrs of Corvallis was buried in the IOOGF cemetery beside his great grandfather, C. H. Wiman. The Lowe mortuary was in charge of the service.

Mr. and Mrs. Al Fennel and son, Mrs. Jacoba Sturm and Hans Platt and Miss Shirley Overson of Seattle went to Yachats before Mrs. Sturm and Miss Overson left for Seattle.

Mrs. Edward Callahan and Linn and Mr. and Mrs. M. Ogden have returned from a three weeks' trip to Kansas. They report a temperature there of 113 degrees.

Mr. and Mrs. Lee Hutchinson and little son Chester went to Idaho where they joined relatives for a trip to South Dakota, their former home.

Farmers Union News

MARION—Though not a large number attended the Marion Farmers Union local meeting Friday night, it was an interesting meeting.

Mr. and Mrs. T. C. Mountain from Aumsville local were present. Each spoke explaining the aims and benefits derived from the Mutual Benevolent society of Aumsville, recently organized by that local.

Mr. and Mrs. Lee Sutton from the same local were also present.

Visiting members from Gervais local were Jess Adams and Floyd Bierley. Adams, manager of the Mid-Willamette seed store, told of better prices that can be obtained by growers selling cooperatively.

The purchase of the WOW hall in which the local holds its meetings was discussed by members of the executive committee and members of the local. The gist of opinions seemed favorable if a reasonable price can be obtained from the Woodman lodge.

A feed of cantaloupes was served by the refreshment committee.

Girls' Camp Has Sunday Visitors

LEBANON—Dr. N. E. Irvine sent a crate of melons to the Girl Scout camp, Firlinn, as a special treat.

Dr. and Mrs. Harold Whelan visited in Portland last week.

Nancy Forrey, Blythe Lennox and Marilyn Schrunk went to Camp Firlinn for the second week.

Guests at Camp Firlinn for Sunday were Dr. and Mrs. N. E. Irvine, Mr. and Mrs. N. G. Soule, Mr. and Mrs. Harold Knapp, Mrs. Eva Stewart and Lorelei, Shirley Dillard, Mr. and Mrs. E. B. Edes, Mrs. Harry Howe, Dr. and Mrs. Harold Whelan, Mr. and Mrs. Harry Fredericks, Mr. and Mrs. Hugh Croner, Mrs. Herbert Faller, Mr. and Mrs. Vern Reeves, Elmer Jane and Beverley Carlson, Mr. and Mrs. Carlton Mary and Mrs. John Reed, Mrs. John Zimbrick and Mr. and Mrs. Tex McKinny and son and Mr. and Mrs. Bernard Post from Lebanon; Mr. and Mrs. A. T. Stewart from Monroe; Mrs. Dorothy Keating from Marshfield.

Miss Elizabeth Putnam drove from Salem to Albany, where she joined Mr. and Mrs. Arthur McMahon, who came to Camp Firlinn. Other guests from Albany were Mr. and Mrs. George Berry and Mrs. E. T. Berry, Mrs. C. G. Gray, Mr. and Mrs. Spencer Long, Mr. and Mrs. Daniel Roth, Mr. and Mrs. G. McClellan, Mr. and Mrs. Frank Dannals and Mr. and Mrs. Frank Buzzard.

Woodburn Guards Are Given Party

WOODBURN—A party honoring the guardsmen that are members of the CYO was given at St. Luke's hall Friday night.

The party was for Jim Letcher, Cornelius Donnelly, Jack Beck, Jerry Kasse, Don Warring, Jack Cannivet, Louis Murray, Paul Halter, Jerry Krupicka, Joe Kirsch, Frank Zak, Frank Krupicka, Loren Gagner and Karl Kistner.

Rev. Valentine Maffenbeier spoke to the group. He treated to ice cream bars. Dancing was enjoyed.

Over 100 Attend Picnic at Dayton

DAYTON—More than 100 attended the annual picnic of Dayton American Legion post and auxiliary and their families held Sunday at L. S. Lorenzen's picnic grove.

A basket dinner was served at noon. Aquatic sports were a special pleasure.

Barbara Sweeney and Arlene Dresselhaus gave report of junior activities at Silver Falls camp.

Mrs. Will Leckband and Mrs. John Shelburne were elected delegates to the state convention to be held at Seaside in September and Mrs. Clifford Gibbon and Mrs. Floyd B. Willert were the alternates.

Custodian of Schools Starts Vacation; Silverton Sidewalk Project Is Begun

SILVERTON—Charles Amos, custodian of the Silverton school buildings, began his vacation this week. He, with Mrs. Amos, will visit in southern and eastern Oregon during the vacation.

Miss Emma Adamson was somewhat improved Monday following a heart attack Sunday. Miss Adamson is a member of a prominent Silverton and Waldo Hills pioneer family, the granddaughter of George P. S. Riches.

Mrs. Alvade Gosh, Billy Gosh, and Mrs. William Mooney of San Francisco are houseguests of Mrs. Robert Janz. Mrs. Janz is an aunt of Mrs. Gosh.

Pauline Fargher of Dufur is a house guest of her grandparents, Mr. and Mrs. John Morley. Miss Fargher is the daughter of the former Miss Frances Morley, a graduate of Silverton schools.

Leon Amo has bought Fay Farley's interest in the Silverton Signal oil station . Farley operated the station about two months.

Dick Nelson, son of Mr. and Mrs. Arthur Nelson, has been working part time at the Legard service station.

Twenty one WPA workers went to work Monday morning on a sidewalk project at Silverton.

Mr. and Mrs. Chester Brecto left during the weekend for Sims, ND, after spending several weeks in the west. While here they were guests at a family reunion held at the home of Mrs. Brecto's brother-in-law and sister, Mr. and Mrs. Erling Landsem.

Miss Bertha Alm is now at the home of her parents, Mr. and Mrs. Julius Alm, where she will visit until she returns to her work in the Portland school system. Miss Alm has been attending summer school at Moscow, Idaho.

Mr. and Mrs. B. F. Longnecker have returned from a visit at Yakima, Wash. They spent several days as guests of relatives and friends in the Yakima country.

Mr. and Mrs. Nelson Adams and daughter, Nancy, are vacationing for several days in Seattle. When they return from there, they will spend some time at their cabin on the Santiam.

Robert Bendon is again at a Portland hospital for observation.

Mr. and Mrs. C. H. Dickerson and Vadis, Vayle and Richard are vacationing for a week in southern Oregon and northern California. They planned to motor over the newly completed Willamette highway.

Miss Olivia DeGuire, Silverton high school teacher, has returned from several weeks visit in southern California.

Hans Barstad Dies At Silverton, 67

SILVERTON — Hans Barstad died at his home, 513 Whittier street, Tuesday morning at 67 years of age. He was born in Minnesota and had lived in Silverton for nine years.

Survivors are five sons, Alfred, Elmer and Eddy of North Dakota, Dewey of Idaho and Roger of Silverton; and five daughters, Mrs. Myrtle Dmitrieff, Florinda Beaudry, Hazel and Diana Barstad, all of Hollywood, Calif., and Mrs. Luella Wengenroth of Silverton.

Funeral services will be Thursday at 2 p.m. from the Larson and Son Funeral home. Rev. Bailey will officiate. Burial will be in Bethany cemetery.

Aumsville People In Salem Parades

AUMSVILLE—Aumsville people report great enjoyment in being able to visit the Centennial features in Salem, also a keen enjoyment in articles displayed in the Salem store windows, particularly Aumsville contributors of articles.

Hugh Weitman of this place, in the Friday's parade typified an olden days prospector riding a horse and leading a pack mule. T. C. Mountain was drafted from the spectators' ranks to join the volunteer firemen's parade.

Relief Stoppage For Present Has Favor of Group

SILVERTON — The Norwegian relief committee, meeting Monday night here, unanimously decided against the sending of any money to Norway until the country is definitely free of German domination.

Emil Sloarp, Norwegian consul at Portland, has been invited to speak at the next meeting. Rev. M. J. K. Fuhr is president.

Comfort IS A RELATIVE WORD

The Lincoln-Zephyr is different because it was designed to be different. Even though you may be well satisfied with the comfort of your present car, compare it with the Lincoln-Zephyr! Put the two against each other, ride for ride, on any road you choose. Only then will you realize how Lincoln-Zephyr's advanced design can give a wholly new conception of comfort! Ask for a demonstration of this moderately priced Lincoln-Zephyr today!

VALLEY MOTOR CO.

375 Center Street Phone 3138

Lincoln-Zephyr V-12

BLR. ADV.

THE STATESMAN is going to spend the Summer at the Oregon Beaches.

THE STATESMAN is going over every morning early, the very morning it is printed, so that it can spend the day with you while you stretch your toes and let the sunlight settle into your skin.

THE STATESMAN will keep you in touch with things in Salem and the country around it while you're fishing for crabs and keeping the sand out of your hair. It will be a good companion for you on your vacation.

THE STATESMAN has made special arrangements with postoffice authorities and stage lines in order to join you at the earliest possible hour every day. It will be delivered the day it is printed at the following po offices:

Seaside	Nelscott	Otter Rock	Seal Rock
Neskowin	Taft	Ocean Park	Waldport
Oceanlake	Cutler City	Agate Beach	Yachats
DeLake	Depoe Bay	Newport	Florence

TO HAVE IT JOIN YOU ON YOUR VACATION, PHONE '9101'

RATES:

One week . . 15c
Two weeks . . 25c
One month . 50c

Your local carrier will collect on your return.

Whether you are going to the sea shore or the mountains, THE STATESMAN will follow you there too. Same time, same rate.