Latest News Pictures, Timely as Wire Dispatches; AP Telemats

Explosion and fire of undetermined origin wrecked the Vaca Asphault company plant at Oxnard, Calif., causing $200,000 damage and menacing the nearby oil well which is shown in the picture.—AP Telemat.

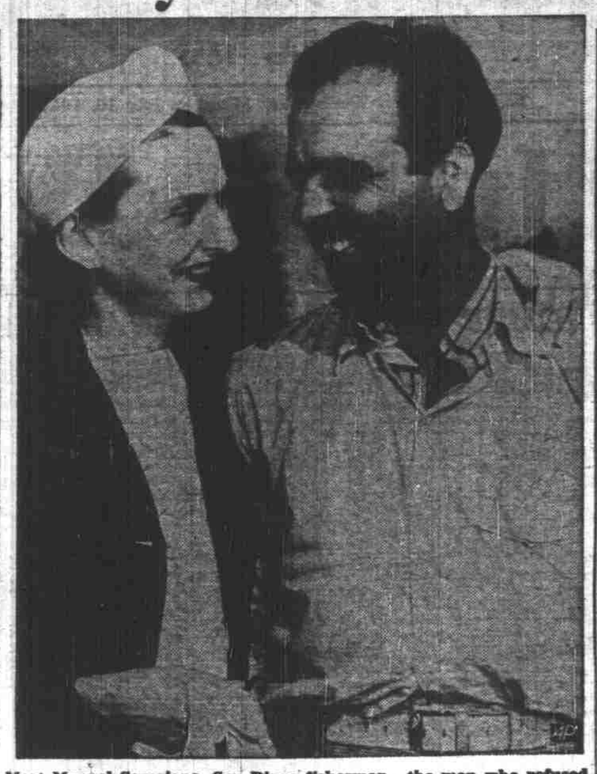

Meet Manuel Severiano, San Diego fisherman—the man who refused to die. Washed overboard from a tuna boat 50 miles off the Mexican coast, he seized a plank and drifted for four days before being washed ashore and taken to Acapulco, Mexico.—AP Telemat.

Representative Joseph W. Martin, jr., of Massachusetts, named national republican committee chairman, discusses campaign strategy with Presidential Candidate Wendell Willkie and his running-mate, Senator Charles L. McNary of Oregon.—AP Telemat.

Rolling Device Traced, Trial

State Auditors First to Testify; Altering of Vouchers Charged

(Continued from Page 1)

idence to show that Richardson took no money as a conscious act of conversion.

"We will show you by competent evidence every dollar that the defendant has taken in since his connection with the treasurer's office; we will show you every dollar of his expenditures since he became deputy county treasurer," Keech declared.

"There is some evidence that Mr. Drager and Mr. Richardson invested in mines and Mr. Richardson in some other property, but we will show where every dollar of that money came from.

"If you want to charge the defendant with incompetence we'll admit his guilt, but this is a criminal action charging him with converting money to his own use and I know you'll be convinced of his innocence when the testimony is in," Keech told the jury.

Marsh, in the prosecution's statement, recapitulated the prosecution's basic tenets that the shortage is actual and not a result of faulty bookkeeping, that only Mr. Drager or Mr. Richardson could have taken it, and that evidence shows that guilt applies to both.

In One Ear . . .

(Continued from Page 1.)

tending a water commission meeting for the first time in several months. Jones had unwisely wagered with the wise water boys on the extent of the census gains. the water lads had been laying for him and last night Jones paid. His losses: To Commissioner Gene Grabenhorst $1.00; to Manager Carl Guenther $0.05.

◆

LOOK, MRS. SANGER

The current bill at the Hollywood theatre is "Three Sons" and "Four's a Crowd," which appears to be an argument against something.

Tillamook Pioneer Dies

TILLAMOOK, July 9—(AP)—Jacob Pesterfield, 79, pioneer Tillamook resident, died Monday. Two sons in Tillamook and two daughters in Eugene surive him.

Destiny Calls Nazi Declares

Control of Scandinavia Inevitable, Asserts Nazi Spokesman

(Continued from Page 1)

by giving Premier Marshal Henri Philippe Petain unrestricted powers to write a new totalitarian constitution.

The vote of the chamber of deputies and senate, born of defeat and desperation, gave the Petain government authority to frame its own laws and constitution, then create its own national assembly to ratify them.

The measure, voted with only four negative voices raised against it, declared the new constitution "must guarantee the rights of labor, family and country."

The chamber vote was 395 to 3, the senate, 225 to 1.

Only formal joint approval by both houses tomorrow remains before Marshal Petain is expected to emerge as a figurehead ruler in a government dominated by a triumvirate composed of Gen. Maxime Weygand, former allied commander-in-chief, former Premier and Foreign Minister Pierre Laval, and former Labor Minister Ardien Marquet.

The Petain government, in an outline to parliament of its plans as published by Havas, the official French news service, declared France "must understand and accept the necessity of a national revolution."

(Geneva dispatches said France had little choice.

(These dispatches said Vice Premier Laval told parliament as much—that the only hope for an "honorable peace" lay in adopting a new constitution.

(Frenchmen in Switzerland said that Germany let the Petain cabinet know it must either form a totalitarian government along Spanish, German and Italian lines or lose the right even to rule the unoccupied zone.

Late Sports

HOLLYWOOD, July 9—(AP)—The Portland Beavers, aided by a six-run onslaught in the fifth—all unearned—tonight defeated Hollywood 9 to 4 to break an eight-game losing streak for Portland and provide the sixth successive setback for Hollywood.

Portland	9	13	0
Hollywood	4	9	5

Harrell and Annunzio; Bittner and Monso.

Oakland	2	4	0
Sacramento	1	5	0

Salveson and Raimondi; Schmidt and Ogrodowski.

Seattle	0	8	0
San Francisco	1	5	1

Turpin and Campbell; Gibson and Sprinz.

Los Angeles	6	17	1
San Diego	5	14	1

Flores, Fallon (6), Berry (8), and Holm; Craghead, Morris (2), Pillette (9), and Salkeld.

American Association
(By the Associated Press)

Milwaukee 5-1, Columbus 6-2
Minneapolis 2-2, Louisville 5-6
Kansas City 2-4, Toledo 1-1
St. Paul 5, Indianapolis 3 (15 innings).

Sugar Loaf Area Has Serious Fire

(Continued from Page 1)

ation was "fairly good." One destroyed a portable sawmill at Knappton.

A total of 1,065 men brought Oregon's two major fires, the 2,500-acre Dee burn in the Mount Hood national forest and the 600-acre blowout creek fire in northern Linn county, well under control.

School Board to Buy Three Lots

(Continued from page 1)

chines offered the bids were referred to the finance and supply committees for investigation.

Payment for rewiring of the old high school building will not be made W. R. Grassle company until specifications set forth in the contract have been complied with, the board decided. The company installed a four-inch conduit, while a four and one half-inch conduit was specified, and installed two used switch boxes, instead of the four new boxes specified, it was reported.

Call Board

ELSINORE
Today—"The Mortal Storm" with Margaret Sullavan, James Stewart. Plus "I Can't Give You Anything but Love."

CAPITOL
Today—"One Million B. C." with Victor Mature, Carole Landis, Lon Chaney, jr. Plus "Love, Honor and Oh Baby" with Wallace Ford, Mona Barrie.
Thursday—Dead End Kids in "You're not so Tough." Plus John Garfield, Ann Sheridan, Pat O'Brien in "Castle on the Hudson."

HOLLYWOOD
Today—"Cafe Hostess" with Preston Foster and Ann Dvorak. Plus "Isle of Destiny" with William Gargan and Wallace Ford.
Friday—"The Lone Wolf Strikes" with Warren William and Joan Perry. Plus "Legion of the Lawless" with George O'Brien and Virginia Vale and chapter 14 "The Shadow."

GRAND
Today—"Doped Youth."
Saturday—Warner Baxter and Andrea Leeds in "Earth Bound." Plus "Charlie Chan's Murder Cruise."

STATE
Today—"The Blue Bird" with Shirley Temple and Spring Byington. Plus "Slightly Honorable" with Pat O'Brien, Edward Arnold and Ruth Terry.
Thursday—"Raffles" with David Niven and Olivia de Havilland. Plus "Shooting High" with Jane Withers and Gene Autry.
Saturday midnight show—"Strange Cargo" with Joan Crawford and Clark Gable.

LIBERTY
Today—"Three Sons" with William Gargan and Edward Ellis. Plus Errol Flynn in "Four's a Crowd."
Friday—Roy Rogers in "In Old Caliente" with Mary Hart. Plus "Chasing Trouble" with Frankie Darro and Chapter 7 "Dick Tracy's G-Men."

Hungary Predicts Gift of Territory

(Continued from page 1)

ment would be issued later.

Antonescu's arrest was reported to have resulted from his attempts to unite various Iron Guard groups. King Carol has forbidden revival of old political parties.

The government's attitude toward the demand of Hungary for Transylvania was thus summed up:

"Rumania recognizes no justification for yielding to the claims of Hungary and has decided not to accept such territorial claims."

Senators' Box Score

Box score:

Salem	AB	R	H	PO	A
Wilson, cf	3	1	2	2	1
Knoll, 3b	5	1	0	6	0
Coscarart, lf	4	1	0	2	0
Harris, rf	3	1	1	3	0
Petersen, 2b	4	1	2	1	1
Williams, c	5	0	1	2	1
Lightner, 1b	4	1	1	7	0
Griffiths, ss	4	0	0	1	6
Fenter, p	2	1	0	1	1
Oliver, p	1	0	0	0	1
Brewer, p	0	0	0	0	0
Totals	35	7	7	25	11

Spokane	AB	R	H	PO	A
Stickle, ss	4	1	2	5	4
Aden, cf	4	0	1	1	0
McGinnis, 2b	4	3	1	5	2
Jolley, rf	5	0	3	0	0
Falconi, 1b	4	2	3	9	0
Martinez, ss	5	0	2	2	4
McCormack, lf	4	0	1	1	0
Roche, c	4	1	1	4	4
O'Flynn, p	2	0	0	0	1
Kinnaman, p	0	0	0	0	1
Serventi, p	0	0	0	0	0
A-Jonas	1	0	0	0	0
B-Lake	0	1	0	0	0
Totals	37	8	14	27	16

*—One out when winning run scored. A—batted for Kinniman in 8th. B—ran for Jolley in 9th.

Score by innings:

Salem	012 000 400	7 7 0
Spokane	000 311 202	8 14 4

Errors: McGinnis, Jolley, Falconi, Martinez.

Runs batted in Petersen 2, Falconi 1, Martinez 1, Stickle 1, McCormick 1, Harris 1, Williams 2, Jolley 1. Two base hits, Wilson 2, Stickle 1, McCormick. Three base hits, Falconi. Stolen bases, Wilson 1. Sacrifice, O'Flynn. Double plays Stickle to McGinnis to Kinnaman to Martinez to Roche to Stickle. Left on bases, Spokane 9, Salem 9. Bases on balls, off Fenter 2, O'Flynn 6, Kinnaman 1, Serventi 1, Oliver 1, Brewer 1. Struck out, by O'Flynn 4, Fenter 2. Hits off O'Flynn 7 in 6 2/3 innings, 7 runs; Fenter 9 in 6 plus innings 5 runs; off Kinnaman 0 in 1 1/3 innings. No runs; off Oliver 4 in 2 1/3 innings 3 runs. Wild pitch, Brewer. Winning pitcher, Serventi. Losing pitcher, Oliver. Time of game 2:15. Umpires, Weisgerber and Moran.

Each Claims Foe Beaten, Pursued

Mediterranean Battle on Between British and Italian Vessels

(Continued from Page 1)

evening filled with bomb attacks by a spectacular aerial show off the southeast coast, with dive bombers dropping "whistling" missiles on one town. At least 10 persons were killed in the day's raiding.

ROME, July 9—(AP)—The axis allies have chosen their respective tasks for the battle of England, it was stated authoritatively tonight.

Their broad purpose—determined, presumably, during Italian Foreign Minister Ciano's current trip to Berlin—was stated by the informed writer, Virginio Gayda, to be three-fold:

1. Blockade the British Isles.
2. Break Britain's empire contacts.
3. Defeat her "at home, on the sea and in imperial territories" to the extent necessary for ending the war.

Italy's part in this, according to Gayda, will be to strike at Britain in Egypt, the Anglo-Egyptian Sudan, Kenya colony and British Somaliland; to harass British shipping from the Atlantic to the Indian ocean and, above all, to immobilize a large part of the British fleet in the Mediterranean.

(Although Gayda did not say so, this would seem to leave the frontal attack on England entirely to Germany).

Martin Is Chosen As GOP Chairman

(Continued from Page 1.)

Martin will serve wihtout pay.

As the third term discussion waxed hotter than ever in democratic ranks, Willkie announced to a press conference that these two men would head a group of nearly 50 men and women who will have a voice in a campaign expected to take the republican nominee to the far corners of the country in a whirlwind drive for the presidency.

Gov. Harold E. Stassen of Minnesota, keynoter and Willkie's floor manager at the republican convention, was named chairman of a large campaign advisory committee. He will arrive here tomorrow to confer with Martin. He called the first meeting of the group for Thursday noon at a downtown hotel.

Russell Davenport, of New York, former managing editor of Fortune magazine, will serve as the nominee's personal representative in collaborating with Martin, while Oren Root, jr., young New York lawyer, will lead an organization movement among Willkie clubs. Willkie said he and Root undoubtedly would try to drum up support from "independent democrats."

Stimson Is Given Okeh, Big Margin

(Continued from page 1)

"ability, his patriotism, or his integrity."

Earlier, crowds who jammed the senate galleries to listen to the crackling debate were threatened with expulsion when they hissed and applauded.

The applause came as Senator Tydings (D-Md), protesting the "stripping of our defenses" to aid Great Britain, engaged in a brisk exchange with Senator Pepper (D-Fla), advocate of "every aid short of war" for England.

Whiskerinos Back Benefit Softball

George Stackman, chief longbeard of the Whiskerinos last night announced that the regular meeting of the club would be postponed this week in order that every member may attend tonight's Red Cross benefit softball game at Sweetland field.

"The Whiskerinos are pledged to support every good endeavor in Salem, and surely the Red Cross war relief is a worthwhile project," said Stackman. "We of America, in our freedom from ravages of war, are slow to realize the suffering of our fellow men who have to bear the full brunt of the new 'lightning warfare.' "

Rites Set Today For Anna Boyle

Funeral services will be held for Anna Lehman Boyle, 65, from the Holman and Lutz mortuary in Portland at 2:30 o'clock this afternoon.

Mrs. Boyle, who died Sunday in Portland, was a sister of Mrs. Eva Case ad W. S. Lehman of Salem.

A headline published yesterday inadvertently mentioned the Salem brother instead of Mrs. Boyle.

"Learn to Swim" Campaign Starts

Opens Today at Olinger, Leslie Pools; Eight Classes Are Set

Classes in Salem's "Learn to Swim" campaign, yearly sponsored by the Marion county chapter of the American Red Cross and supervised by the city playgrounds setup, begin at Olinger and Leslie pools today.

Playgrounds Director Vern Gilmore said yesterday enrollees would be registered as they report to classes today.

Certified instructors will be in charge, including Bunny Bennett, Fred Andrews, Buddy Reynolds and Tommy Drynan at Olinger and Forbes Mack, George Causey and Gurnee Flesher at Leslie.

A special beginners class for adults is tentatively scheduled and will be maintained if enough adults signify intention of registering for the class, Gilmore said.

The schedule:

9:30 to 10 a.m.—Boys and girls swimmers, 6 to 12.
10:05 to 10:30 a.m.—Boys beginners, 5 to 14.
10:35 to 11 a.m.—Girls beginners, 5 to 14.
11:05 to 11:30 a.m.—Women's class.
11:35 to 12 a.m.—Boys and girls swimmers, 12 to 18.
12 to 4:30 p.m.—Free swim.
4:30 to 5:30 p.m.—Junior and senior lifesaving.
7:30 to 8 p.m.—Adults' beginners class.

ELSINORE
STARTS TODAY
2 MAJOR FEATURES
A GREAT NOVEL Bursts From The Screen!
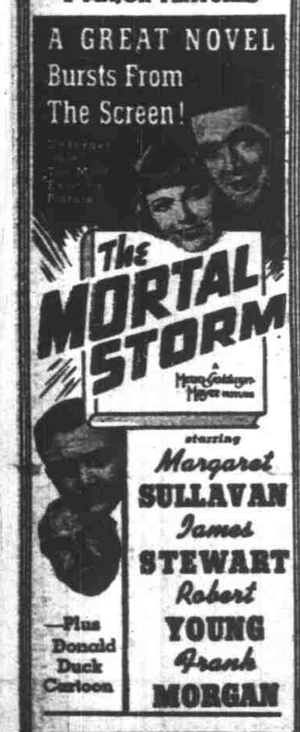

—Plus Donald Duck Cartoon

HOLLYWOOD 15¢
Tonight Thursday
TWO MARINES AND A GIRL
June Lang in
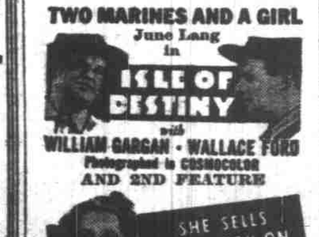

AND 2ND FEATURE

Also Comedy and News

AIR-CONDITIONED — COOL — COMFORTABLE
STARTS THURS. CAPITOL Two Action Features
HERE COME THOSE DIAMONDS IN THE RUFF-IANS
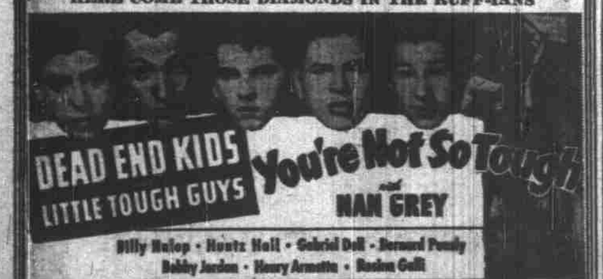

PLUS - Companion Feature

LAST TIMES TONITE
Thrills! Wonders!
"ONE MILLION" B. C.
Plus - "Love, Honor and Oh, Baby"
with
Wallace Ford - Mona Barrie

STATE THEATRE PHONE 3721 15¢
CONTINUOUS SHOWS DAILY · MAT. 1 P.M.

T. T. Lam, N. D. G. Chan, N. D.
Herbal remedies for ailments of stomach, liver, kidney, skin, blood, glands and urinary system of men & women. 22 years in service. Naturopathic Physicians. Ask your neighbors about CHAN LAM.
DR. CHAN LAM
CHINESE MEDICINE CO.
303½ Court St., corner Liberty
SPECIAL NOTICE
This office will be open on Sunday Only Hours 10 a.m. to 1 p.m. and 6 to 7 p.m. from now on until August 14th. After August 14th this office will be again open every Tuesday and Saturday.

CONTINUOUS FROM 1 P.M.
LIBERTY
TODAY & THURS.
You'll Roar With Laughter Over the Affairs of
ERROL FLYNN
OLIVIA DeHAVILLAND
PATRIC KNOWLES
ROSALIND RUSSELL
—in—
FOUR'S a CROWD
WITH WALTER CONNOLLY
HUGH HERBERT
—Plus 2nd Hit—
The rise and fall of a man, his money, and his family!
THREE SONS
EDWARD ELLIS
WILLIAM GARGAN
KENT TAYLOR
J. EDWARD BROMBERG
KATHARINE ALEXANDER
Based on RADIO Picture
Children Adults
10c 15c
Plus Cartoon News

UNION BENEFIT
DANCE
Crystal Gardens
Wed., July 10th
Modern and Old Time
PUBLIC INVITED
Salem Bldg. Trades Council

GRAND Held Over!
Crowds! Crowds! Thru Friday
"DOPED YOUTH"
The most daring picture ever made of America's Newest Narcotic Menace!
A puff of smoke changed their lives

In Person
Mrs. Jardine McCree
Radio's Friendly Adviser
On Stage at
2:35 - 7:10 - 9:25
Adults Only