Santiam Bean Festival Planned at Stayton, July 15 to 20

Mayor to Head Arrangements

Community Building Will Be Erected From Funds Raised by Event

STAYTON—A Santiam Bean festival will be staged in Stayton July 15 to 20. This outstanding celebration of the Santiam valley is being sponsored by the Stayton Lions club with the aid of all local fraternal and civic organizations. W. A. Weddle, mayor, has been named general chairman.

The entire Stayton community is behind the program to make possible the erection of a large memorial community building in Stayton and also to bring to town those of the Willamette valley to acquaint them with the community.

This five day event will abound with entertainment, street parades, contests, carnival attractions, dances, water sports, track sports. The Browning Amusement company will bring its show in for the festival and it will be located in the city center.

The committees appointed for the event are as follows: General committee, W. A. Weddle, chairman, Gilbert Schachtsick, V. R. Tuel, Edward J. Bell, Secretary, L. H. Wright, R. G. Wood, Leonard Thoma, Chris Neitling, Mrs. Margaret Andersen, Kathryn Weddle, H. J. Rowe; parade committee, Grant Murphy, chairman, R. G. Wood, Margaret Andersen, A. C. VanNuys; advertising committee, H. J. Rowe, chairman, Chris E. Neitling, Gladys John; pet parade committee, Kenton Thompson, chairman, Robert Wood, jr., Marc Landon, Dora Doeler; police committee, Wilbert Porter, chairman, balance firemen; dance committee, Jerry Marking, chairman, William Kerber, Mrs. Genevieve Smith, Mrs. Josephine Bell, Mrs. Lura Fair; public address and lighting committee, Walter Bell, chairman, Wilber Porter, Albert Maisel, Fred Lau, jr.; concession committee, V. R. Tuel, chairman, Kathryn Weddle, Gus Minden, Marion Klecker, Wilbur Lesley; sports committee, Leonard Thoma, chairman, George Cole, Clyde Boyer, Sim Exnel, Hub Saalfeld; clown committee, Walter Frey, chairman, C. P. Burmester, Joe Harris; finance committee, George H. Bell, chairman; Rose Bell, L. H. Wright.

The committees will meet again Wednesday, June 26, to complete plans.

Portland Youth Drowns in River

WEST SALEM—A Portland youth, Ernest Caldwell, 16, was drowned in the Willamette river here Sunday. He had gone wading at the foot of Patterson and Edgewater streets, where the body was recovered in seven feet of water by swimmers.

He had arrived here a few hours earlier to join his brother and sister who have been staying at the Riverside auto camp the past two weeks while employed as cherry pickers near here. His home was at 8929 Southeast Steele avenue in Portland.

After resuscitation efforts proved useless, the body was taken to Clough-Barrick mortuary. Later it was sent to Portland to the Bruging Mission mortuary.

Rites Are Held For Mrs. Murphy

OAKDALE—Funeral services were held Friday at the Henkle-Bolman chapel for Mrs. Joe Murphy who died last Tuesday. She had suffered a partial stroke the previous Saturday and remained unconscious until her death.

Etta Card was born near Newport, February 9, 1873, and was married to Joe Murphy at Dallas November 29, 1893. She was a member of the Falls City Christian church.

Surviving are her husband; two sons, Vernon of Falls City and Emerson of near Dallas; her mother, Mrs. Gene Thorne of Dallas; two brothers, Will Shepard of Dallas, and Galvin Shepard of Corvallis and 11 grandchildren.

Three Links Club Is Entertained

DALLAS—The Three Links club of the Almira Rebekah lodge was entertained Thursday night at the home of Mrs. Louis Hadley with Mrs. A. M. Larsen and Mrs. Elmer Schulson as assistant hostesses.

A short business meeting was held with the remainder of the time spent in sewing. A supper hour followed.

Present were Mrs. Albert Burelbach, Mrs. Alfred Domaschofsky, Mrs. Carl I. Graves, Mrs. Ralph Howe, Mrs. L. H. Rowell, Mrs. Anna Kestler, Mrs. Pete Voth, Mrs. T. L. Parsons and the hostesses, Mrs. Larsen, Mrs. Schulson and Mrs. Hadley.

Wake up your Appetite!!

A New Taste Thrill MASTER Scotch Graham at Your Grocer's

Farm Labor Camp Work Starts

Water's Fine at Silverton Pool

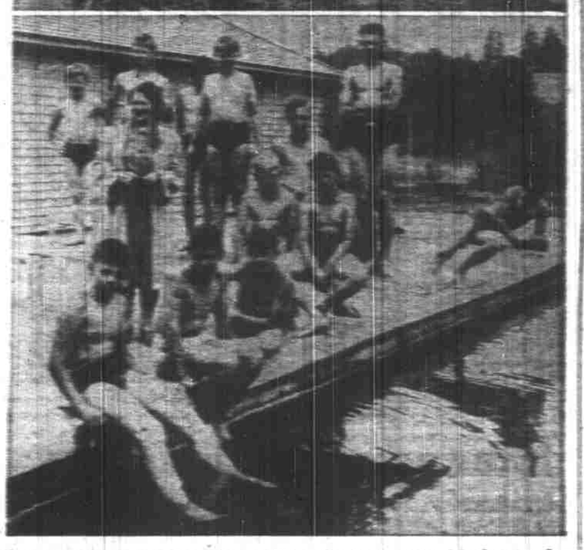

Keeping cool was made easier at Silverton last week with the opening of the new $20,000 swimming pool. The upper picture shows the pool, 45 by 110 feet. Below, Mayor Zetta Schlador, under whose direction the pool was constructed as a city project, is surrounded by opening-day swimmers.

Powell Clan Elects Officers Sunday At 23rd Annual Reunion at Monmouth

SILVERTON—Jay F. Powell of Monmouth was elected president of the Powell clan at their 23rd annual reunion Sunday, held at the Monmouth IOOF hall in all-day session.

Assisting officers are F. M. Powell of Silverton, reelected secretary-treasurer since the organization of the group; Lee Powell of Philomath, first vice-president; Mrs. Myro McKinney of Turner, second vice-president; Quincy E. Propst of Albany, third vice-president; and James Powell, Cottage Grove, fourth vice-president.

The next meeting of the clan will be at Stayton city park the fourth Sunday in June, 1941.

Memorial services were held for the late Perry O. Powell of Dallas and Ira Powell of Monmouth who passed away during the year.

The four annalists representing each branch of the family, the Rev. John A., Noah, Alfred and Lucinda Powell Propst, were given by Jeannette Dickenson, Mrs. Myro McKinney, Mrs. S. Small and Joyce Emerson. The reports of the annalists list deaths, births, marriages, graduation and other items of interest for the members of their branch during the past year.

Program numbers included vocal selections by Wendell Small of Cottage Grove, Gweneth Spaniol of Stayton, group singing and a skit by the Monmouth group singing.

The Powells in whose honor the memorial society was formed were pioneer ministers of the Christian church and were instrumental in establishing organizations throughout the state. They first settled in Linn county and later in Monmouth and other parts of the northwest.

Suver News

SUVER—Mrs. Wesley Kester and daughters, Marian and Emmalou spent Tuesday in Portland. They came home from eastern Oregon last Thursday.

Mr. and Mrs. Alfred Flickinger and daughter, Bonnie Jean and Guy Griffin went to East lake Tuesday to spend a few days fishing.

Howard Leichty of Moffitt Field, Calif., has been visiting Truzane Kerr the past week. Leichty whose home is at Silverton has been in California the past six months studying aviation and will return there soon.

Lorena Riddlers is working in Salem this summer.

Mrs. B. R. Douglas and daughters, Mr. and Mrs. Craft, and Miles Davis visited at the John Fuller home at Monmouth Saturday.

Steve Bendict is irrigating a small tract of pasture this week by the flood system.

Two Cub Bears Take Residence At Detroit Home

DETROIT—The Detroit population increased this week by two when Bill Baughn presented his son Major with a pair of three-months-old club bears he and four other men managed to capture up on the Minto mountain trail.

After treeing the cubs, Charles Long climbed the tree and cut off the limb the cubs were occupying. The mother bear showed up at the scene of the capture twice but made no fuss at all. Other men taking part in the catch were Cliff McMorris, Bill Long and Bob Taylor.

House Being Razed For Service Station

SILVERTON—The old Wrightman house on the corner of McClaine and Main streets has now been razed, part of the beautiful hedge surrounding it has been destroyed. Robert Morford, the new owner of the property, is making an effort to have the beautiful holly tree removed without injury.

A super service station will be built on the location as soon as the debris is cleared away.

Named Dean of Men, OCE

MONMOUTH — Delmar R. Dewey was named dean of men of Oregon College of Education by the state board of higher education this month. Dewey has been a faculty staff member of OCE since 1918, and acted as adviser of men last year.

West Stayton Unit Going up

Over 200 Tent Bases Are Being Constructed East of Town

WEST STAYTON—Work has started on construction of the mobile farm labor camp on the Nick Schmitz farm just east of West Stayton.

About 210 tent bases are now under way and it is expected more will have to be added later. There are six carpenters from Salem working on construction and one local laborer, Norman Schuetz.

The portable hospital trailer and electric plant that the units of the camp, will move here from Banks as soon as the berry season there is over.

This unit will be in charge of a manager employed by the farm security administration, however routine activities of the camp will be self-governed by a committee of the camp elected by camp residents.

WEST STAYTON—Little interest was shown here last week in the annual school election when only seven residents appeared to cast votes. Lenard Walker was reelected clerk. Weston Lacey, the out-going director, was reelected for another three-year term.

W. A. Davidson Dies in Hospital

MONMOUTH — William A. Davidson, 53, died early Sunday at the Deaconess hospital, Salem, where he had been since June 17 following a heart attack. He was born in Cedar Rapids, Iowa, February 23, 1887, and when a boy accompanied his parents to Winnipeg, Manitoba, Canada. He wnes married August 17, 1915, to Lula Crumley, at Provost, Canada. Until 1918 they lived at Czar Alberta, where he was manager of the Galvin Lumber company.

The next 15 years they lived in Seattle, where he was in a coal distribution. In 1933 they moved to Sutherlin, Oregon, and engaged in farming. Last fall they came to Monmouth and bought a home on Knox street.

Surviving are the widow and six children, Eva and Anita who were both graduated from Oregon Colllege of Education this month; Raymond, Winnie, Jack and Billy. Surviving also are his mother, Mrs. Annie K. Davidson, a brother Fred, and 3 sisters, Ida M. Davidson, Mrs. Jean Bennett and Mrs. Frank Benner, all of Winnipeg.

Funeral arrangements are incomplete in charge of the Smith-Bann mortuary here.

Funeral Is Held For Ada Eastman

SILVERTON — Funeral services were held for Ada Sarah Eastman, 80, Sunday at 2:30 from the Elkman chapel with interment in the Silverton cemetery. Edwin Hamre, Christian-Science reader, was in charge.

Mrs. Eastman was born in Indiana December 18, 1859. On May 29, 1879, she married William E. Eastman. They came to Portland in 1905 and to Silverton in 1916. Mr. Eastman died here in August, 1930. Mrs. Eastman went to Portland in 1933 to live with her daughter, Mrs. Harvey Wenschkul, where she died Friday night.

Other survivors are two sons, L. C. Eastman and Austin Eastman of Silverton, a daughter, Mrs. Ralph Adamsen of Portland, seven grandchildren and three great grandchildren.

Legion Auxiliary Elects, Aurora

AURORA—At the annual meeting of the American Legion auxiliary of Aurora Thursday night officers elected were Mrs. Ella Meeks of Canby, president; Mrs. Gladys Marcroft of Wilsonville, reelected first vice president; Mrs. Esther Hall of Canby, second vice-president; Mrs. Helen Brown of Canby, reelected secretary; Mrs. Irma Lindquist of Butteville, reelected treasurer.

Phyllis Danielson of Aurora and Frances Perkett of Canby were elected by the auxiliary to attend girls state camp at Silver Creek Falls park for one week.

Stayton Woman's Club To Attend Picnic

STAYTON—The Stayton Woman's club has received an invitation to attend the annual Marion County Federation of Women's Clubs Farm Home picnic at the Children's Farm Home, four Miles North of Corvallis, Wednesday, June 26. Picnic lunches will be taken and coffee will be served by the home. Anyone desiring transportation or wish to take their car should call Mrs. Dave John.

Arm Crushed in Fall

SILVERTON—Milton Fuhr was taken to the Silverton hospital Saturday night with a badly crushed arm from a fall out of a cherry tree.

Father Carbury became suddenly ill late Saturday night and medical attention was needed. He was reported improved Sunday.

F. Stebbins Dies At Klamath Falls

SILVERTON—Mrs. Oscar Broten received word Friday night of the death of her son, Fred Stebbins at Klamath Falls. He was manager of the Ford company there.

Mrs. Broten left at once for Klamath Falls to attend the funeral services.

Other survivors include the widow, a daughter and a son; two sisters, Mrs. Cora Graden of Silverton and Mrs. T. P. Rieteigen of Portland, and a brother in Minnesota.

Mayor Quits Business

SILVERTON — Mayor Zetta Schlador, who has been in business at Silverton for the past several years as owner of a dress shop, closed her place of business Saturday night. Mayor Schlador does not plan to leave Silverton this summer, other than on brief vacations.

Twins Are Born

DALLAS — Twin daughters were born to Mr. and Mrs. Orville Kilmer of Dallston in the McMinnville hospital last Tuesday. The babies have been named Sandra Jo and Sherill Dean. Mrs. Kilmer is the former Virginia Pundge, daughter of Mr. and Mrs. H. S. Pundge of Dallston.

Clipper Run From Seattle Links US, Alaska by Air

Before takeoff on the first scheduled commercial flight between continental US and Alaska, photo shows sacks of mail being stacked aboard Pan-American's big Alaska Clipper at Seattle. The clipper carried on its first run a group of passengers which included directors of Pan-American and Civil Aeronautics Authority officials. Alaska terminus is at Juneau.

Funeral Is Held For Mrs. Burian

LEBANON—Monday funeral services were held in St. Edward's Catholic church for Mrs. Mary Burian, who died at the Lebanon General hospital Thursday after an illness of several months. Rev. Mitchell of Corvallis and Rev. Martin Bohrofen officiated. Interment was in the IOOF cemetery with arrangements in charge of the Lowe mortuary.

Mrs. Burian was born in Verdigre, Neb., February 24, 1883, and was married there in 1901 to Frank Burian who died in 1927. She had spent practically all of her life in or near Verdigre, until the family moved here 15 years ago. One daughter, Marie Reiling, and two sons, Joseph and Henry Burian, live in Lebanon. Another daughter, Elsie Mefford, lives in Ainsworth, Neb.; her son, George, in Silverton and Frank in Cottage Grove. She had five granddaughters and three grandsons. Two brothers still live in Nebraska.

Mrs. Burian was active in the work of her church and had served as president of the Altar society.

Fire Destroys Barn at Monitor In Second Flare

MONITOR—A fire that started at 1 o'clock Wednesday afternoon burned a small amount of hay in John Stenger's hay barn. Shortly the fire seemed out.

Suddenly at 9:15 it flared up again and by 9:30 all that remained of the building was smoldering embers.

The fire baked the fruit on nearby cherry trees and possibly damaged a number of apple trees.

The cause of the blaze is unknown. The building was not insured.

Actually this building was a typical Oregon frame house of the type built by the original families of the state and was known as the "old Gregerson place."

Summer Program Starts, Dallas

DALLAS—The summer recreational program at the Dallas city park started Monday under the direction of John Spooner.

Spooner is giving swimming lessons to beginners from 11 a.m. to 12 noon daily from Monday to Friday. Plans are being made to secure a Red Cross swimming instructor for two weeks during the summer to give advanced and intermediate swimming, diving and life saving instruction.

Mrs. Bessie Bracken of Monmouth has been secured to give lessons in handicraft work as a part of the summer program at the park.

Silverton Club Discuss Airport

SILVERTON — Rebuilding Silverton's airport, which was recently dismantled, was discussed at last week's meeting of the Silverton Lions club.

The club, if it undertakes the work, will endeavor to form the beginning of a permanent landing port at Silverton.

No definite decisions were reached and the matter will be discussed further at the next meeting.

Grangers' News

UNION HILL—The Union Hill grange met Friday night. Mrs. C. C. Carter was installed as lady assistant steward by W. M. Tate, acting as installing officer.

The grange picnic will be held at the Silver Falls State park Sunday, July 21.

The regular grange luncheon was dispensed with for the next three months. The men were appointed on the committee to arrange for light refreshments for the best meeting. Those appointed were C. C. Carter, W. M. Tate and Julius Kruse.

The lecturers' hour program consisted of reports of the state grange proceedings by Mr. and Mrs. Clifford White. Reading by Glen Parrish. Reports from the 4H summer school in Corvallis were given by Richard Kruse, the grange delegate, Marjorie Tate, Laurel Kruse and Mrs. J. C. Kruse.

Grange Resolution Raps War Propaganda

SILVERTON HILLS—Propaganda to throw America into war was soundly rapped in a resolution passed by the Silverton Hills grange Friday night.

"Whereas," read the resolution in part, "certain financial interests are gradually but surely forcing our nation into a state of actual war" and "various propaganda agencies are making rapid progress in helping influence the masses for war by inflaming them with false propaganda" and "the only hope of saving our democracy is by refraining from becoming involved in Europe's struggle for balance of power."

The resolution petitioned "congress and the president to refrain from any act that will involve us in the present war," and suggested instead "that democracy be made safe at home by solving our economic problems and thus preserve our civilization for posterity."

The grange voted to take part in the old fashioned square dance contest to be held in connection with the Centennial.

During the program hour Harry L. Riches, agricultural agent, showed motion pictures of Oregon wild life, lumber industry in the Pacific northwest, and the shipping of meat.

Harold Miron, 4H student, gave a report on the summer session at Corvallis, and Mrs. L. C. Hedley reported on the recent state grange convention.

Funeral Is Held For Frank Kimsey

DALLAS—Funeral services were held in the Ballston church Thursday afternoon for Frank Kimsey. Interment was in the Ball cemetery.

Kimsey was born in Perrydale February 14, 1860, and died in a Dallas hospital June 18, at the age of 80 years.

He spent his entire life in this community doing carpenter work until he was seriously injured when a team of horses ran away with him several years ago and left him crippled since that time.

He is survived by two sons, James of Washington and Loren of Grande Ronde and several grandchildren.

Rev. Amos Kilmer officiated at the service and music was furnished by a mixed quartet from the Mennonite church in Sheridan.

Two Clackamas Flax Meets Held

MONITOR—Two well attended flax meetings were held in Clackamas county Friday night, one at the Lone Elder plant east of Canby, which was supervised by Carl Floten and William Dietz of the US soil conservation unit at Oregon City, and the second meeting at the Elliott Prairie community hall with Hazel Harrison, stenographer of the soil conservation office, in charge.

The purpose of both meetings was to sign preliminary forms for flax subsidy payments.

Rites Are Held For Marvin Farris

TURNER—The funeral of Marvin Farris of Cheshire was held Saturday at Corvallis. He was the 15-year-old son of Mr. and Mrs. Ray Farris. Besides his parents he leaves an older brother and his grandparents, Mr. and Mrs. G. W. Farris of Turner. Death was caused by accident which occurred Thursday when the boy apparently fell from a big logging truck in the woods. A second truck found the body.

Rites for Joerg Infant

SILVERTON—Private funeral services were held Saturday afternoon for William Allan Joerg, infant son of Mr. and Mrs. Frank Jerg, from the Ekman Funeral home. Besides the parents, a sister, Colleen Mae, and a brother, William Franklyn survive.

Gates School Elects

GATES—E. J. Richards was elected as school director at the annual school meeting. Gordon Ward was named as clerk. The budget was accepted.

Lebanon News

LEBANON—Mr. and Mrs. Albert Neeley have returned to Riverbank, Calif., where he is the telegraph operator for the Santa Fe, after spending their vacation with his parents, Mr. and Mrs. B. E. Neeley. Their two children, Frank and Teddy, are with them.

Mrs. Edward Extrom and daughter, Mary Jane, have left Kentville, N.J., by train for Lebanon to visit Mrs. Extrom's sister, Mrs. James Jennings. At Green River, Utah, another sister, Mrs. Harry Purdy, will join them and they will go to the fair as well as visit other relatives in California and Oregon.

Mr. and Mrs. Elmore Hardin are starting a leisurely trip through southern Oregon and California. In California they will see a number of friends as well as visit with Mr. Hardin's son Harold and daughter, Mrs. J. A. Rickman and families. During their absence, Mrs. Nina Kretts of Albany will stay in the Hardin home.

Bill Maneis is visiting his grandparents, Mr. and Mrs. N. T. Maneis. He went home with them when they returned from a visit in the D. G. Maneis home.

Mrs. Vina Starteavant is spending a month in Portland with her daughter.

Mrs. Ray Henton has taken the Roy Miller home on Tangent street. Mrs. Henton will return to the Sand Ridge district where she has taught for the past several years. The school won the cup in the Linn county music contest again this year. Mrs. Henton is better remembered as Beryle Meisinger.

Mrs. Mary Pierpont is in the local hospital where she was taken for a major operation.

Mr. and Mrs. Frank Bibben and their son-in-law and daughter, Mr. and Mrs. Ellis Clarke and two children who have been visiting Mrs. Bibben's relatives, the Muetze families, the Gerald Hewitts, the Frank Southards and Mrs. Eva Stewart, have gone to Raymclaw, Wash., to spend some days with the Dolph Southards before returning to Santa Cruz, Calif.

Mr. and Mrs. Gilbert Wickstrom (Esther Brown) and Mr. and Mrs. Chester Brown of Scappoose, have been recent visitors in the Marley Brown home. Mrs. Marley Brown is recovering from a fall at home, when she broke her right shoulder.

Mrs. Charles Hunt fell while picking cherries and broke her right arm and her right leg.

Monday, June 17, a son was born to Mr. and Mrs. Bernard Uhling of Lebanon; Tuesday June 18, a daughter, Sharon Alexandra, was born at the Lebanon hospital to Mr. and Mrs. Archie Fales of Sweet Home; Wednesday, June 19, at the hospital, a daughter, Sandra, was born to Mr. and Mrs. Larry Strode; Thursday, June 20, a daughter, Claudia Jane, was born to Mr. and Mrs. Nyrell Cook and a son was born to Mr. and Mrs. Guy W. Haskett, of Waterloo. Friday, June 21, a son was born at the hospital to Mr. and Mrs. Kenneth Blatchley. This is their first child and has been named Carl James.

Sentenced to Jail For Drunken Driving

DALLAS—Albert A. Smith, who was arrested recently on a charge of drunken driving, was sentenced Saturday morning to 60 days in jail and fined $100.

Smith's trial on the charge was held in the justice court here Friday.

License to Wed

DALLAS—A marriage license was issued recently in the office of County Clerk Carl S. Graves to Herbert Wutzke, service station operator, Dallas, and Dorothy T. Hook, teacher, Dallas.

Brooks Aid to Meet

BROOKS—The Brooks Ladies Aid will meet Wednesday afternoon in the church

School Elections Held, Polk County

Two Clerks With Record of Long Service Are Reelected

DALLAS—School elections were held throughout Polk county last week to elect directors and clerks.

Two outstanding clerks have been reelected. They are J. Ray Fawk and W. D. Henry. J. Ray Fawk has served as clerk of the Oak Grove school for a total of 41 years and W. D. Henry has served for a total of 24½ years as clerk of the Zena school district. In addition he has served three years as a member of the board of directors.

On Monday, June 24, Russell M. Stearns will begin auditing the books of school clerks in Polk county.

The following clerks were the first to complete their books and send them to the office of the county school superintendent: E. W. Anderson, clerk of Valley View district; Lydia Teats, Polk Station; Lelah Crukshank, Buell; Lena May, Orchards; Stephen Tartar, Millstone; J. Ray Fawk, Oak Grove; Dorothy Gibson, Liberty; Carrie Gail Babb, Valsetz; Mrs. J. W. McCormack, Pedee; Mrs. Emerson, Oakdale; Laird Kaup, Antioch; Ruth Miller, Cochrane; Mrs. Carrie Harber, Oakhurst; Mrs. W. C. Kurtz, Willowood.

C. O. Bowman Is Called, Stayton

STAYTON — C. O. Bowman, prominent Stayton farmer, died at his residence Sunday night after an extended illness. Funeral services will be Wednesday at 2:30 at the Weddle chapel in Stayton, with interment in City View cemetery at Salem. Rev. E. J. Gilstrap of Turner will officiate.

He was born July 12, 1856, in Mansfield, Ill. He was a member of the Church of Christ. Surviving are his widow, Bertha; daughter, Ruth Renton of Portland; son, Glenn A. Bowman of Salem; one granddaughter and one grandson.

Many Say KruGon Is Best Value of Their Experience

Modern Capsule Remedy Is Fast Becoming Popular Choice Here in Salem; Mrs. Sophina Apple Speaks Highly of the Merit of KruGon

KruGon is NOT A LIQUID . . . but a full strength, capsule remedy which thousands have acclaimed as a "God-Send" after it has given them the results they had been wanting for years. This modern capsule remedy contains

MRS. SOPHINA APPLE

more REAL MEDICINE per dose than any other medicine we know of. The success it has continually enjoyed has led us to believe that no similar preparation has been as successful in bringing desired results to such a large proportion of its users.

One of the recent local cases where KruGon proved such a blessing was that of Mrs. Sophina Apple, 2420 Bellevue Ave., Salem, a well known and respected lady who is seventy nine years of age and who is a member of the Adventist Church of this city and who has herself lived in this vicinity for the past thirty-five years. Read her surprising statement as given to the KruGon Man recently at the Fred Meyer Drug Store, 148 North Liberty Street:

"Since a serious illness in 1917 I had been continually bothered with a stubborn case of constipation," said Mrs. Apple. "I did not think so much about it at first until I could see the way it was impairing my health generally. My appetite left me entirely and what little I ate I had to force and then the food would cause me such a distressed condition after eating. It did not seem to make much difference what I ate gas would form and I would bloat badly. I did not sleep very good, had that chilly feeling over my body and never had my usual pep and energy. But then I began KruGon and from the first method a great difference between it and others I had been taking."

"Now I want all my friends to learn of KruGon so that they may profit from its use if need be," continued Mrs. Apple. "I now have been relieved of the effects of those clogged intestinal impurities and I eat my meals with a relish and am never bothered with that distress of gas and bloating afterwards. I rest well at night and rise each morning refreshed and with more strength and energy. My appetite returned, too, and I feel so good I cannot help but speak a good word for a medicine which has meant so much to me."

The KruGon Representative urges all local people to call at the Fred Meyer Drug Store, 148 North Liberty Street, Salem, and see him personally. He will be glad to talk with you and explain the action of this modern capsule remedy.