Fourteen Dead As Storms Hit

Orchards and Crops Are Hard Hit; Church Is Wrecked, Disney

(Continued from page 1)

guardsmen stood by at the latter city ready to assist.

Heavy hail, with some stones reported as large as walnuts, damaged northwest Arkansas fruit-growing areas, where strong winds unroofed many buildings and uprooted trees.

Springfield, Mo., reported a 40-mile wind whipped trees from the ground, broke power lines, and damaged homes and stores, while heavy rain and hail added to garden and crop damage.

Children took refuge in a school basement at Marshfield, Mo., when a wind storm struck, and a 112-foot elevator at a Galloway, Mo., cement plant toppled.

Men Lash Selves To Dam Scaffold

A church was wrecked and a large boat capsized at Disnew, Okla., boom town at the Grand River dam site. Workmen lashed themselves to scaffolding on the dam to keep from being blown into the lake.

Hail damaged gardens and small crops in southeast Kansas near Pittsburgh. A warehouse was wrecked by a tornado that dipped into Charleston, Mo., and hail shattered windows, killed birds and punctured the tops of automobiles and roofs of houses at Salem, Mo.

The death list:

J. E. McNeese, 70, and his son, Cecil, 40, of Richland.

Elijah Hicks, 53; Elsie Hicks, 28, his daughter; Ben Hicks, 50; Mrs. Ben Hicks, 48; Edward Hicks, 20, their son; Mrs. Sophie Miller, 27, farm wife, all of Benton.

Mary Lee Cook, 18-months old infant, of Frankston, Tex.

Lewis Campbell, 66, of Sikeston, Mo.

A small son of Mr. and Mrs. Brownie Pettes, of Bertrand, Mo.

Mrs. Ruby Hawks, of Grand River, Ky.

This Nationally Advertised Product will be featured at The Statesman Cooking School—Wed., Thurs., Fri., May 1, 2, 3.

HAVE YOU TRIED MACA YEAST?

(GRANULAR FORM)

The Way to Easy Bakings!

MACA is a new form of yeast for home baking—no other equals its unique combination of advantages. About two years ago, MACA was announced in a restricted district. *Since then the demand has grown by figurative leaps and bounds.* And this, mind you, with practically no sales effort or drive behind it.

What does this indicate? To us it seems an extraordinary endorsement of the product itself, mute testimony that housewives *like* it! Well, *why* do they like it so much? These may be the reasons:

(1) MACA *is a dry granular yeast, yet it works fast.* (2) *It is keepable simply on the pantry shelf.* That is, it retains its ferment quality for days or even weeks *without* refrigeration.

Women have written us that "MACA *gave me my biggest thrill in 14 years baking experience*"; that "MACA *has the good points of both dry yeast and wet or 'fresh' yeast*". Enthusiastic, genuine and honest expressions—maybe you'll feel the same way once you try MACA.

No tricks to work; no magic to perform; *nothing new to learn.* Just follow your favorite straight dough method and you should have successful baking results.

Try MACA YEAST today. You can get it at most grocers' or your store will gladly order it for you.

NORTHWESTERN YEAST CO.
1750 N. Ashland Ave., Chicago, Ill.

AT YOUR GROCER'S

Nazis Say This Proves British Planned Invasion

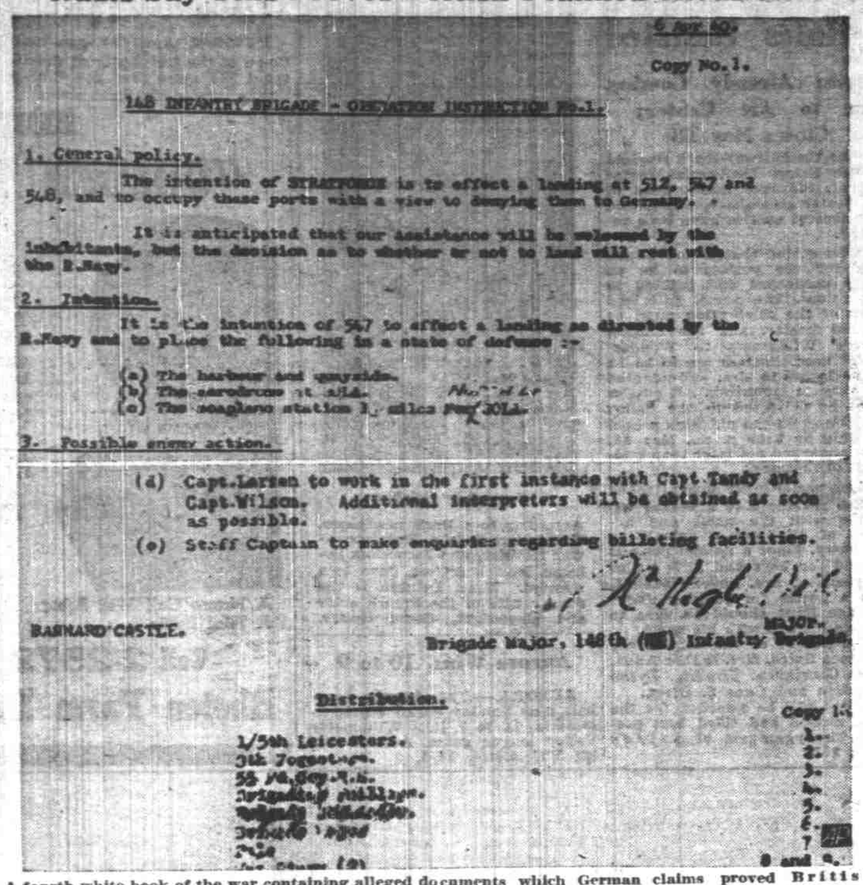

6 Apr 40.

Copy No. 1.

148 INFANTRY BRIGADE - OPERATION INSTRUCTION No.1.

1. General policy.

The intention of STRATFORD is to effect a landing at 512, 547 and 548, and to occupy these ports with a view to denying them to Germany.

It is anticipated that our assistance will be welcomed by the inhabitants, but the decision as to whether or not to land will rest with the R.Navy.

2. Intention.

It is the intention of 547 to effect a landing as directed by the R.Navy and to place the following in a state of defence :-

(a) The harbour and quayside.
(b) The aerodrome at Alla.
(c) The seaplane station 1½ miles [illegible]

3. Possible enemy action.

(d) Capt.Larsen to work in the first instance with Capt.Tandy and Capt.Wilson. Additional interpreters will be obtained as soon as possible.

(e) Staff Captain to make enquiries regarding billeting facilities.

BARNARD CASTLE.

MAJOR,
Brigade Major, 148th (NE) Infantry Brigade.

Distribution.

Copy 1.
1/5th Leicesters.
2.
3.
4.
5.
6.
7.
8 and 9.

A fourth white book of the war containing alleged documents which German claims proved British planned land troops in Norway before Germany intervened has been released by the nazis. Above (top) shows a portion of one of the documents radioed from Berlin to New York. The bottom radiophoto shows the end of the top document. Foreign Minister Joachim von Ribbentrop offered the documents as "proof" the allies planned to occupy Norway in an effort to widen the war "to destroy Germany."

Comedian Seeks $67,500 Damages

Flora Pam and Hugh Herbert

Seeking $67,500 damages for injuries he allegedly received in an automobile accident in December, 1938, Film Comic Hugh Herbert is shown in Los Angeles court with his niece and manager, Flora Pam.

Stanfield Case Is Under Advisement

BOISE, April 30.—(AP)—Federal District Judge C. C. Cavanah had under advisement tonight arguments in a lawsuit brought by John George, a Greek of Weiser, to collect $25,000 damages from former United States Senator R. N. Stanfield of Baker, Ore.

George sued for personal injuries he claimed he received while a passenger in former Senator Stanfield's automobile four miles southwest of Nyssa, Ore., Jan. 2, 1939.

The Weiser man claimed the operator of the machine drove it recklessly and carelessly.

NALLEY'S FRESHER MAYONNAISE TANG, THE PERFECT DRESSING

FEATURED AND DEMONSTRATED AT THE COOKING SCHOOL

An added attraction is Nalley's recipe contest. Send in your unusual, out of the ordinary recipes, using any type of salad dressing. Nothing to buy, no strings attached. You may be a winner of one of the grand prizes. Judges decision to be final, and all recipes become the property of Nalley's, Inc.

NALLEY'S FRESHER MAYONNAISE

A rich, smooth dressing, to be given preference where a blend flavor is desired. Don't tolerate flat-tasting salads. Use Nalley's Mayonnaise to make salads richer—more tempting and appetizing.

NALLEY'S TANG

Add tangy flavor with TANG to sandwiches, salads, cold meats, sea foods, sliced tomatoes, fresh or canned asparagus, cheese dishes. Exceptionally good on potato salad and cold artichokes.

own this Beautiful SALAD KNIFE

5" STAINLESS STEEL BLADE — 4¼" WALNUT HANDLE

Specially made for quick preparation of salad vegetables.

Send 25 cents (stamps or coin) to NALLY'S, Inc., Tacoma, Wash., with a label from a pint or quart size of TANG, the Perfect Salad Dressing, or NALLEY'S Fresher MAYONNAISE.

Send for as many knives as you wish. This knife is splendid for preparing sandwiches and for use generally. Be sure to get a set for use as steak knives.

ONLY 25c

Don't fail to try the new, delicious Nalley's Shoestring Potatoes. Crisp, tasty, appetizing—a treat indeed.

YOUR GROCER IS FEATURING NALLEY'S FOODS THIS WEEK AT ATTRACTIVE PRICES

NALLEY'S, Inc., Manufacturers of Quality Foods

Arrest Fugitive After 21 Years

PORTLAND, April 30—(AP)—Twenty-one years after he escaped from the South Dakota state penitentiary, Terry Walton, 47, was arrested here today as a fugitive from justice.

Dectective John Goltz said Walton served 2½ years of a 13-year sentence on a morals charge conviction before he walked away from a "hay camp" where he was serving as a trusty, Nov. 24, 1919.

Walton, who said he was an unemployed chimney sweep, was taken into custody in a shack where he lived with his wife and six children. South Dakota authorities were notified.

Wednesday Specials!

COFFEE

We're Lowering the Boom on Coffee Prices

Airmail Per Pound 12c
3 lbs. 35c

Morning Star Pound 19c
3 lbs. 55c

Western Food Special 23¢

EGGS

Grade A large 2 doz. 29c

Grade A medium 2 doz. 27c

Western FOOD MARKET
137 S. COM'L.

Orders of 50c or Over Delivered Free

File two Reports On Manager Plan

(Continued from Page 1.)

of 7000, total salaries at $36,-550.00 and cost per capita, $5.22. Hillsboro, population, 4000; total salaries, $20,595; cost per capita $5.14. Silverton population, 2800, total salaries $12,950.10, cost per capita $4.62. Dallas, population 3500; total salaries $12,-260, cost per capita $3.50. Cottage Grove, population, 2800; total salaries $9752.00, cost per capita, $3.48.

The minority report submitted Tuesday with the signatures of H. B. Latham, E. W. Garver, and L. M. Larson, concurred with the majority report except in the paragraph referring to "fixed payroll costs per capita," of which they said, "while we think the figures shown were carefully compiled, we consider that the different situations in the cities mentioned vary so much that the tabulations are useless for the purpose of comparison."

The committee was appointed last December to study the city manager form of government.

A measure asking for this form of government has been placed on the May 17 ballot through the initiative of the Silverton planning council.

Qualifications Needed For Endorsement Told

PORTLAND, April 30—(AP)—Political candidates seeking the Portland central labor council's endorsement must express opposition to subversive organizations under a resolution passed last night.

Endorsement of candidates was deferred.

Portland Reports First Measles Epidemic Death

PORTLAND, April 30—(AP)—Kenneth Tillong, 27, died today, the first victim of Portland's measles epidemic.

The city health department reported that the recent death of a 2-year-old child, originally attributed to measles, was caused by pneumonia.

Paper Bag Burglar Busy

PORTLAND, April 30.—(AP)—Portland's "paper bag burglar" robbed a west side store here of the day's receipts tonight at gunpoint. As is his custom he "borrowed" a paper sack from Clerk Owen Tabrum and carried off the loot—exact amount unknown—in

Weddle's Trial Jury Released

Case Pondered for More Than Nine Hours but no Verdict Found

(Continued from Page 1.)

and declared that his assailant would have been able to see any gun which Costelow might have had before he pressed the trigger of his pistol.

Felton emphasized evidence that Costelow, after being shot, was left lying on the ground while Weddle, who was accompanied by his wife, went on across the field to load straw. "It was 20 minutes before they told Hugh Millard, who had a pickup truck, about the shooting. The Weddles later said they saw a doctor at Costelow's house on their way home, and realized that something serious had happened, but they failed to stop to ask about his condition."

Varying Statements Cited by Prosecutor

The deputy district attorney also affirmed that Weddle had made different statements to deputy sheriffs immediately following the crime from those on the witness stand. In his earlier reports, Felton said, Weddle denied that Costelow threatened him in any way.

"Weddle intended to shoot Costelow and wanted to get even with him for the assault on him at his home last year," he declared, and added that testimony introduced by the defense with respect to the disputed right of way was merely an attempt to confuse the jurors and take their attention from the shooting itself.

Farley Is Leading In Massachusetts

(Continued from page 1)

allotted one-third of a vote in the national convention.

On the Republican side, a four-man unpledged delegation-at-large headed by Governor Leverett Saltonstall and backed by the G. O. P. state committee literally snowed under an old age pension group led by William H. McMasters, who had pledged his organization to the candidacy of Dewey, but without the authorization of the New York District Attorney.

For the most part, the Republican state committee's slate of district delegates, running as unpledged, appeared assured of election, but in two of the 15 congressional districts there were close battles that only a final count could decide.

In Springfield, a two-man district slate openly favorable to Dewey's candidacy but entirely disassociated from the McMasters group trailed by approximately 300 votes with eight of the 103 precincts still uncounted. In the 13th district the state committee's choices trailed behind an independent group with the count one-fourth completed.

Longshore Crews Working Overtime

PORTLAND, April 30.—(AP)—Overtime was the order for longshoremen on the Columbia river today as a bunching of ships resulted in a heavy demand for dock workers, principally here and at Longview.

Some 900 longshoremen were dispatched to docks here. At Longview 283 were at work. Several gangs were diverted to Longview from St. Helens, Rainier and Vancouver.

There were 11 intercoastal, 11 coastwise and 10 offshore vessels in the district. Edward S. Coates, president of the Portland Waterfront Employers, said the rush of business appeared to be only temporary.

Film Fame?

Peggy Diggens

Discovery of Louella Parsons, the movie columnist, Peggy Diggens of New York has been given a screen test. A bright screen future is predicted for her.

Nalley's Contest Is Recipe Quest

The big cooking school event sponsored by The Statesman opens today. Every session will be interesting, instructive, and entertaining.

Outstanding among the products to be featured at the show are Nalley's famous foods, popular favorites in many homes. All of Nalley's foods have built an enviable reputation for high uniform quality.

As a special added attraction, Nalley's are conducting a very much out of the ordinary recipe contest open to all and without cost or obligation. There will be three capital prizes. This contest is out of the ordinary in that it requests unusual salad recipes, salad novelties, original hors d'oeuvres, or any recipes using salad dressing of any type that are unusual in character. The decision of the judges will be final and all entries become the property of Nalley's, Inc.

Silver Purchase Repeal Comes up

WASHINGTON, April 30—(AP)—The Senate voted today to take up legislation terminating the government's foreign silver purchase program and then heard the buying practice assailed by Senator Townsend (R-Del) as a "wasteful failure."

The debate progressed no further, however, than the remarks of Townsend, author of the legislation. After he had concluded, Senator Barkley (D-Ky), the majority leader, moved to recess the chamber until tomorrow after explaining that Senator McCarran (D-Nev), a silver block member, could not be present until then.

Scalzo Gets up Twice And Knocks out Foran

NEW YORK, April 30—(AP)—Petey Scalzo, New York featherweight title contender, hit the floor twice tonight and bounced right up to knock out Ginger Foran of Liverpool, England, in 2:07 of the fifth round of the main eight-rounder at the Coliseum.

Freezer Shelf Is new Feature

1940 Gibson Refrigerator Contains Three Zones of Temperature

"The greatest single improvement in the history of household refrigeration" is the claim of the new Gibson refrigerator for 1940, according to Lloyd Jones, of Good Housekeeping, Inc., local distributor.

This new improvement is called the "freez'r shelf." The new freezing unit is a flat shelf-type of freezer unit instead of the conventional box type as formerly used. This shelf arangement makes it simple to place desserts or foods on top of the shelf for quick freezing, while at the same time the unit is cooling the remainder of the cabinet to the proper re-refrigerating temperature.

"In the new Gibson we feel that this type of refrigerating unit enables the housewife to keep the cabinet at a much more even temperature," stated Jones. "It also makes far more capacity for the actual freezing of ice cubes or frozen desserts," he said.

Highlights of this year's models are the three cold zones. The first is the freezing zone at the top of the cabinet, second comes the normal cooling zone where food can be preserved in the usual manner, and finally at the bottom comes the moist zone, wherein fruits and vegetables are protected from the drying effects of the freezer, and at the same time kept cool enough for preservation.

The new Gibson will be demonstrated by Miss Barbara Miller this afternoon at the Statesman cooking school from 2 to 4 o'clock.

Local Finance Manager at Meeting in Seattle

I. L. Miller, local manager of the Personal Finance company, 119 New Bligh Building, is today attending a regional conference in Seattle of managers of Personal Finance company's units. Principal speaker at the meeting is to be Charles H. Watts, president of Beneficial Industrial Loan corporation, Newark, NJ, parent organization of 396 Personal Finance companies from coast to coast.

Save 2 PEN-JEL Box Fronts

and Get This Crusader Jelly Server

FREE!

PEN-JEL JAMS AND JELLIES

• Famous make
• Fully guaranteed
• 6¼ In. long
• Exquisite design.

Pen-Jel users receive a double reward. First you get more glasses of delicious jelly—second, this beautiful Jelly Server is yours FREE—for only 2 Pen-Jel box fronts, sent, with your name and address, to

THE PEN-JEL CORP., Kansas City, Mo.

Miss Barbara Miller

Conducting the

OREGON STATESMAN COOKING SCHOOL

Chooses the

Sunbeam MIXMASTER

The Ideal Mothers Day Gift

Automatic Mix-Finder

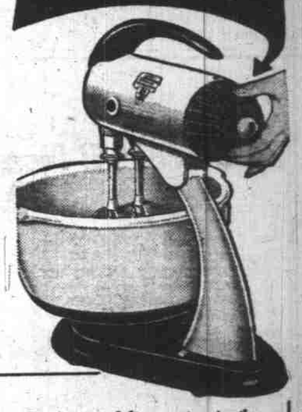

Reserve one today for your gift at this low price . . .

21.75

Nothing Down

50c A Week

Another reason why the Sunbeam Mixmaster is the choice of nearly two million women. It has the Automatic Mix-Finder—an exclusive new feature. Easy to see—easy to set—and scientifically correct for any mixing problem.

STEVENS BROWN

CREDIT JEWELERS and OPTICIANS

Liberty St. and Court St.

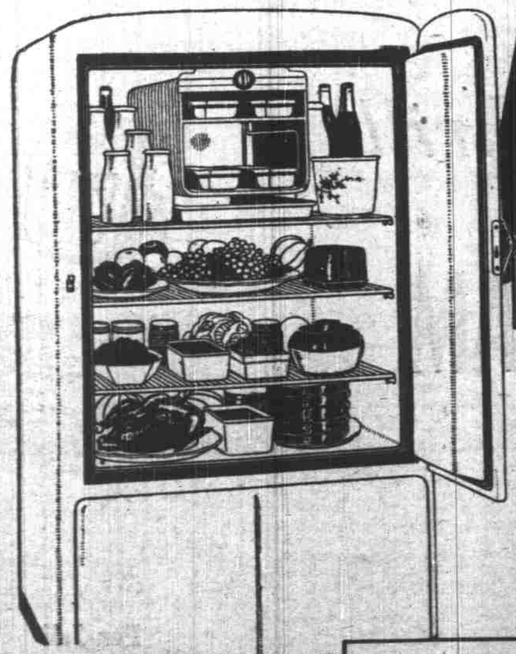

LOOK!

$99.95

BIG SIX CUBIC FOOT Electric GIBSON

Before rising prices struck, we made this happy buy. Now see — new 1940 quality-throughout Gibson electrics at a price positively without equal. Look: Full 6-foot interior . . . 63-cube fast freeze compartment for ice (7½ pounds), dessert, or frozen storage . . . gleaming all-steel welded cabinet . . . sealed-in-steel Scotch Yoke mechanism! Act now, our stock is going!

You're Invited to See the Actual Demonstration of the new GIBSON REFRIGERATOR at the Statesman Cooking School TODAY - 2 to 4 P. M.

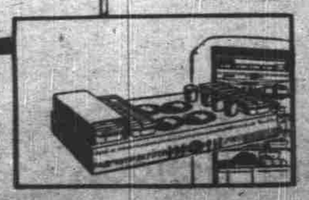

SEE NEW 3-ZONE PRINCIPLE IN FREEZ'R SHELF GIBSONS

And see this! Gibson fits kitchens of today! Full-width Freez'r Shelf provides huge cube, dessert and Frozen Storage Zone, vastly increases usable shelf area. Beneath it is the Normal Zone, for all usual food keeping. Below that is the Moist Zone. It preserves fruits and vegetables without weight-and-flavor loss. Finer food, real economy, with 3-Zone Freez'r Shelf Gibson! $159.50 up

Good Housekeeping, Inc.

453 COURT PHONE 9611