Local News Briefs

Lecture to Be Given—The Salem Mental Hygiene committee has announced the first in a series of lectures to be given Wednesday, February 14, at 8 o'clock in the chamber of commerce. Professor Robert Leeper of the University of Oregon psychology department will be the speaker. His topic will be "How Can We Find the Social Conscience Necessary to Solve Current Problems?" This will be a discussion of individual adjustment to the problems in everyday life. Dr. Verne Miller is the chairman of the local committee

Pension Dance Tonight—L. L. Stover and Mrs. Frank Matthis, formerly a part of the Matthis orchestra, will play with the Moose orchestra at the pension benefit dance to be given in the new Moose hall at Leslie and 12th streets tonight. Mrs. V. L. Irish will handle ticket sales. Mr. Carrol Starr will be ticket taker and general supervisor. Some old time dances will be a feature of the dance, according to V. L. Irish who will play in the orchestra. Mrs. Helen Starr and Mrs. Bertha Mix will serve refreshments.

4 Die in Accidents—There were four fatalities due to industrial accidents in Oregon during the week ending February 1, the state industrial accident commission reported here yesterday. The victims were Cyrus Thompson McDaniel, Summerville, farmer; John Rosen, Lakeview, ranch worker; John Ivan Bogdanovich, Portland, lumber worker, and August Hedlund, Portland, machinist. There were 605 industrial accidents reported to the commission during the week.

To Make Schedule — The YMCA-directed camp in the Silver Creek recreational area will be used next summer by many organizations as in past years, present plans indicate. The camp committee will meet for a luncheon Monday to outline the program and to set dates for the Y outing. Other groups may then make their schedules, including the YWCA, Willamette presbytery, Oregon Youth council, district girls' camp and others.

Dr. J. Harry Moran, chiropractic physician, attending class in advanced bloodless surgery at Seattle, returning Tuesday.

Woman Injured—Mrs. W. F. Goodman, 465 North 17th street, was treated for shock by city first aid men yesterday after a car driven by her son, Gordon Reid, was in collision with one driven by Carlton E. Reischke, 752 North Winter street, at Liberty and Chemeketa streets. Reid, although thrown from the car, was uninjured. Mrs. Goodman was taken to the Salem General hospital.

Licenses Issued — Licenses to wed were issued recently at Vancouver, Wash., to Roy Taylor and Ruth Herbert, both of Salem; Francis A. LaFond and Bessie L. White, both of Lebanon; William J. Dolan and Leona A. Suhr, both of Albany, and to Gilbert A. Ostron and Nadino Savery, both of Willamina.

Coming Events

Feb. 5.—Discussion of post-office landscaping plan, chamber of commerce, 7:30 p. m.

Feb. 5.—Semi-annual meeting and dinner, Ohio State society, Argo hotel, 6:30 p. m.

Feb. 8—Marion county republican central committee's Lincoln day banquet, Marion hotel, 6:30 p.m.

Feb. 10—School district consolidation elections, Sunnyside and Illihee districts.

Feb. 22 — Annual meeting, Marion county chapter, American Red Cross, 6:30 p.m., Marion hotel.

Feb. 15—Annual banquet, Salem Realty board, Marion hotel.

Feb. 27—Annual membership meeting, Salem Community Chest association, Marion hotel, noon.

March 2 — Freshman Glee, Willamette university.

Added to Staff—Mrs. Doreen Kerschner yesterday started work at the district social security office, where she has been added to the clerical staff. Mrs. Kerschner comes from Baltimore, M D, where she has worked in the social security office the past three years. She replaces Mildred Goforth who has been transferred to the Portland social security office.

W. Salem Florist, open daily. 8 to 8. P. 6439. Flowers & sprays. *

Medical Staff Meets—The medical staff of the Salem Deaconess hospital attended the annual dinner last night at the hospital. Thirty four members of the medical staff and 15 others were seated at the table. Officers are: chief-of-staff, Ralph Purvine; vice-chief-of-staff, Dr. J. O. Matthes; secretary, Dr. J. M. Ramage; executive committee, Dr. J. R. Pemberton, Dr. Fred H. Thompson and Dr. R. Lee Wood.

Schick Tests Given—Following the discovery of the diphtheria case at Englewood school the Marion county health department gave some 320 children the Schick test Friday to determine whether or not they are immune to diphtheria. Children who reacted positively are being immunized at the health department today.

Has Operation — Word has reached here that Miss Faye Edgington, who underwent an operation Tuesday in the Lutheran hospital at Hampton, Iowa, is recovering nicely. Miss Edgington is on leave of absence from the Deaconess hospital, where she is a surgical nurse.

Meeting Canceled—The regular midwinter meeting of the Michigan society has been canceled because of the difficulty of obtaining a suitable meeting place. The next meeting will be the last Sunday in July.

Select Officers—New officers for the Grant school Gra-Y club are Jerry Clay, president; Conrad Cook, vice-president; Jerry Rogers, secretary, and Bud Campbell, sergeant-at-arms. The group enjoyed a wiener roast Friday night.

To Start Club—Salem Hi-Y leaders Don Burton and Ward Miles, along with Mr. Buckley, will go to the Chemawa Indian school Sunday afternoon to aid in the organization of a Hi-Y group.

Dr. J. Vinton Scott, dentist, 744 N. Capitol. On Mill creek. P. 6964

Hi-Y Elects—Ray Farmer has been chosen president of the Arthur Cotton Hi-Y club. Other officers are Fred Bradshaw, vice-president; Dorane Humphreys, secretary, and Bob Irish, treasurer.

Adopts Project—The Bush Gra-Y club is sponsoring a noon-hour sale of candy at the school to buy sports equipment. The campaign is in charge of Bunny Mason.

In Technical School—Joe W. Jennett, 1895 North Cottage street, has registered as a student in sheet metal works at the Curtiss-Wright Technical institute, near Glendale, Calif.

Undergoes Operation—Condition of Mrs. Arthur Brown, 1242 Elm street, West Salem, was said to be satisfactory following a major operation at the Salem General hospital Friday.

Talks Planned — Two-minute talks may be given on the Tuesday night broadcasts of the Salem Y Gleemen, according to plans discussed by the YMCA educational committee Thursday.

Board to Meet—Discussion of hobby clubs, sports tournaments and camp will come up before the junior board of the YMCA, meeting Tuesday night at 7:30 o'clock.

Auxiliary Will Meet—The Salem General hospital auxiliary will meet at the chamber of commerce Tuesday morning at 10 o'clock.

Building Permits—A building permit was issued yesterday to Ralph Prink to repair a dwelling at 1660 North 16th street, $50.

On Blotter — G. M. Shelley, 1964 North Capitol street, was arrested by city police yesterday on a charge of disorderly conduct.

Obituary

Buffum

Benjamin F. Buffum, 76, at a local hospital January 29. Late resident of West Salem. Survived by nieces, Mrs. Otto F. Denker of Papillion, Nebr., and Mrs. Elizabeth Bernard Sheldon of Fort Worden, Wash. Memorial services postponed and will be from the Walker-Howell funeral home Saturday, February 3, at 1:30 p. m. Concluding services at City View cemetery.

Brown

In this city, Thursday, February 1, Elizabeth J. Brown, aged 82 years, late resident of 935 Oak street. Mother of Mrs. H. S. Swart and George E. Brown of Salem, and Bert A. Brown of Des Moines, Iowa. Funeral services will be held in the chapel of the W. T. Rigdon company Saturday, February 3, at 1:30 p.m., Rev. W. Irvin Williams officiating. Concluding services IOOF cemetery.

Weidner

John Rance Weidner, late resident of Newberg, at a local hospital February 2, at the age of 55 years. Survived by his widow, Mrs. Sylvia Weidner; children, Martin and Leo of Newberg, Donald of California, Lucille and Marian of Newberg, Lillian, Dorothy and Pearl of Portland; brothers, Thomas O., William S., Volie F., all of Portland, Earl of St. Paul and Raymond of Gervais; sister, Mrs. Maude Sapp of Portland. A grandchild also survives. Services will be from the St. Joseph's Catholic church, Sunday, February 4, at 2 p.m. Interment at Claggett cemetery.

Kibbey

Mrs. Fannie Kibbey, 65, at a local hospital January 28. Late resident of Salem Rt. 3. Services will be held from the Clough-Barrick chapel at 10 a.m. Saturday, February 3. Interment City View cemetery.

Barker

At the residence, 1060 North 19th street, Friday, February 2, John William Barker, aged 73 years. Father of John W Barker and Mrs. Harold Purbrick of Salem and brother of William Barker of Portland, Ernest and Fred Barker and Mrs. Mary Raymond of Salem; grandfather of Bruce and Marjorie Barker, Mrs. Dorothy Brandon and Robert Purbrick of Salem. Funeral services will be held in the chapel of the W. T. Rigdon company Monday, February 5 at 1:30 p.m. Rev. S. Raynor Smith officiating. Concluding services Lee Mission cemetery.

We Have a Fine Selection of Genuine
U. S. Espalier Fruit Trees
at our nursery
Select yours now.
IUFER NURSERY
S. 12th St. Cutoff Ph. 69F2

$249 Held Due Prune Company

Norris Loses Decision in Action but Escapes Part of Claim

Circuit Judge L. G. Lewelling yesterday ruled for the plaintiff to the extent of $249.14 in the case of Willamette Valley Prune association against Stanford Norris, trial of which opened in his court last Monday.

The court decided, however, that Norris was not liable for $660.35 in cold storage charges, brokerage expenses and discount for barrels bought for cash incurred by the defendant as a member of a strawberry pool.

The prune association alleged that Norris had accepted 90,000 strawberry plants from it in 1938, had not marketed all of his crop with the association as required by contract, and had elected to participate in an independent pool.

— Circuit Court —

Anne Cooke estate; affidavit correcting previous affidavit as to time of transferring certain papers from probate to circuit court file.

Joseph G. Webb vs. Cecil Jayne and others; motions to strike entered by defendant.

State industrial accident commission has filed suits to recover as follows: Dora Steinbock, $65.64; Ellis E. Ellwood, $22.96; Bernard H. Kuensting, $61.45.

State tax commission vs. Robin Reed and vs. Marion Finance company; release of excise liens of $1.73 each.

W. P. Grier and L. M. Grier as Grier Bros. vs. Fernand C. Lutz; praecipe showing judgment credit of $144.89.

C. G. Croisant vs. Sophia Croisant and A. C. Burk as sheriff; notice of cross-appeal on circuit court decree awarding judgment for $3831.75 less $2931.70, the latter being the amount realized by sale of land in Marion county on satisfaction of a Benton county mortgage.

— Probate Court —

Phyllis, Robert F., Harold F., and Larry F. Freres guardianship; appraisal at $933.48 by C. A. Smith, George H. Bell and J. C. Siegmund. Order for sale of real property.

Mary Colgan estate; appraisal at $6605 by T. F. Manhertz, Herman Johnston and Carol Wilcox.

Nannie J. Stevens guardianship; order requiring Ralph I. Stevens, guardian, to pay the state hospital $20 monthly maintainance money and $5 monthly for incidental needs of ward.

Lester Landgraf estate; March 9 set for final hearing on the account of P. G. Gorton which shows claims in excess of the total volume of the estate settled by Irma Gordon personally. The estate comprised an undivided quarter interest in real property, assessed at $250.

Bessie M. Boehringer estate; appraisal at $990 by Jennie Miller, Theodore Amend and O. L. Donaldson.

Sarah Carrier estate; surety bond for $101,000 by Lyda Bell Hays and Laura Bell Miles.

— Justice Court —

Gerald Dean Cox; charged with operating a car after license suspended, took 24 hours to enter plea, held in lieu of $50 bail.

Gerald Dean Cox and Lloyd Wright; charged with larceny of an automobile, bound over to grand jury and commitment issued in absence of $750 bail each.

Emma L. Griffiths; allowing unlicensed minor to drive an automobile, fined $5.

Edward A. Reiling; four in front seat, fined $2.50.

Frank E. McCaffery; reckless driving, pleaded not guilty and case held for trial. Bail of $50 posted.

Dewey Gibson; threatening to commit a felony, bound over to grand jury and held in lieu of $500 bail.

James F. Blackwell; drunk in public place, fined $10.

Credit Bureaus Inc. vs. A. C. Anderson as Anderson Truck Co.; judgment for $231.47 for plaintiff.

Jewel Thieves Sought

JUNCTION CITY, Feb. 2—(AP)—Burglars who cracked a window pane and stripped the Arnold Tracer shop of $500 in jewels were sought by police today. A safe containing other valuables was not touched.

Lutherans Will Install Pastor

Rev. F. H. Theuer Will Take Over Duties Sunday Morning

Having accepted the call of Christ Lutheran church of this city to become its pastor, Rev. F. H. Theuer, B.D., will be officially installed at the morning services this Sunday at 10.30 a.m. The installation service will be in charge of Rev. L. Ludwig, president of the northwestern district of the American Lutheran church, the national parent body of the local congregation. He will be assisted by the Rev. M. Endresen of Salem.

Rev. Theuer has been supplying the local pulpit since October of last year in absence of the regular pastor, Rev. A. E. Minneman, A.M., because of ill health, and upon the latter's resignation January 1 of this year, the congregation extended a unanimous call to Rev. Theuer to become his successor.

Rev. Theuer spent his early life in Salem, his parents having resided here since 1911. He attended the local schools, both primary and high school, continuing his advanced studies at Mt. Angel, from which he graduated in 1922. His theological training was received at the graduate school of theology of Capital university, Columbus, Ohio. He was graduated in 1926 with the degree of bachelor of divinity. He spent 1930-1931 in graduate study at the University of Erlangen in Germany.

Rev. Theuer's first pastorate was at Victoria, BC, Canada. He has also served charges in Portland, and Puyallup and Colfax, Wash., coming to Salem from the latter place last fall. The new pastor will preach his introductory sermons next Sunday, February 11, at the German service, 9 a.m., and the English service, 11 a.m. Rev. and Mrs. Theuer plan on occupying the local parsonage by about the beginning of March.

Lutheran Pastor

Rev. F. H. Theuer will be officially installed as pastor of the Christ Lutheran church Sunday.

Legion to Plant Trees Arbor Day

Every American Legion post and every 40 et 8 voiture in western Oregon will be provided with trees to plant on Arbor day which falls on February 9, it was announced Friday. Fred Paulus, chairman of the conservation committee of the Marion county voiture, has arranged with Carl Davis, state forester, for providing the trees, which may be obtained by making the request through Paulus. Transportation is the only cost to the post or voiture.

Varieties available include Port Orford cedar, eastern red cedar, juniper, Douglas fir, Sequoia, Chinese elm and Chinese arborvitae.

The statewide committee includes Judge Julius Cohn of Portland, Hall Ogle of Klamath Falls and James McCrea of Salem. The program has the support of Rex Putnam, state superintendent of public schools.

Young People's Choir Started

Opening rehearsal of the young people's choir at the First Congregational church was held this week. Young people of junior high and high school age are eligible for the choir, singing under the direction of Lena Belle Tartar.

Places in the group are still open for others desiring to sing. Rehearsals will be held each Monday night at 7 p.m.

Shirley McKay Elected Head of Girls' League At Salem High School

The Girls' league of Salem high school elected Shirley McKay president at a meeting yesterday. She is the daughter of Senator and Mrs. Douglas McKay.

Norma Smith was elected vice-president; Marjorie Hoereth, secretary; Peggy Reinhold, treasurer; Betty Cooper, song leader.

Mary Chamberlain is the retiring Girls' league president.

World Prayer Day Service Planned

Council of Church Women Will Convene Friday in Observance

World day of prayer will be observed by the Salem Council of Church Women Friday, February 9, at an all-day meeting at the Calvary Baptist church.

Theme of the program starting at 10 a.m. will be "In quietness and in confidence shall be your strength." The morning session will start with music, led by Mrs. Fred J. Tooze, jr. During the business meeting reports will be made by Mrs. M. Johnson, Mrs. B. Swope and Mrs. R. Lockenour. Others taking part in the morning's program will be Mrs. J. F. Bitteter, Mrs. C. F. Davis, Mrs. W. Thome, Mrs. S. Raynor Smith and Mr. and Mrs. H. Leach.

Following a noon luncheon the afternoon session will convene at 1:3.. Rev. Roy Fuller will give the missionary address and Mrs. M. Hulet will speak on "The Work of Righteousness." Reports will be given by Rev. Horikoshi and the young people's group. Mrs. L. Meecker will have charge of offering and dedication of gifts. Miss Virginia LaRae will sing.

Light Is Church Service's Theme

The Sunday night worship service of the First Presbyterian church will be built around the theme of light.

A candle, whose wick stands nine feet from the floor, and which measures 14 inches in diameter, will be lighted and on display in the church auditorium. This will be a material symbol of Jesus' declaration: "I Am the Light of the World."

In the foyer of the church on Sunday night will be a display of electric lights, depicting the progress of electrical engineers from the bi-post incandescent lamp, which was first used by Thomas A. Edison (a duplicate of which will be included in the display), to the older types on one side, and the modern electric lights on the other. The bi-post incandescent lamp was brought from Portland for this display by the Portland General Electric company.

Rev. W. Irvin Williams will have as his sermon topic "I Am the Light of the World." The junior choir will sing, and a soprano solo will be presented by Bettiellen Payne.

Church Window Dedication Set

A window at St. Paul's Episcopal church will be dedicated at the 5 o'clock vesper hour Sunday afternoon to the memory of the late Archdeacon Henry Duncan Chambers, a former rector of the church.

Archdeacon Chambers was a churcl rector at the time the present St. Paul's church building was constructed and from 1922 to 1929. The window is a gift from the widow of the archdeacon.

Dedicatory services will be conducted by Bishop Benjamin D. Dagwell of Portland. After the service the congregation will have a social hour at the parish house.

Cycle Crash Is Fatal

SPRINGFIELD, Ore., Feb. 2—(AP)—Harold Davis, 20, died today of injuries suffered in a motorcycle accident yesterday. His machine skidded in loose gravel as he turned to avoid a truck.

Church of the Nazarene

L. W. Collar, Pastor — 13th & Center Streets

Sunday

9:45 a. m.—Sunday Bible school. Interesting, unique, spiritual.

Two Outstanding Services

10:45 a. m.—Morning Worship. Sermon "A Change of Patterns."

Evangelistic

7:30 p. m.—Spirited congregational singing. Solo, Mr. Lowell Loveall. Sermon, "Checking up on the Minor Details of One's Life."

Special Music by the Choir and Orchestra

Free Methodist Church
Cor. N. Winter & Market

Evangelist C. W. Monzingo

Campaign Closes Sunday

11 a. m. "Faith of Our Fathers"

2:30 p. m. Mass Meeting, "The Harp With a Thousand Strings."

7:30 p. m. "Noah's Days Returned."

Church Services

FIRST CONGREGATIONAL
Center and Liberty streets. Robert A. Hutchinson, minister. Church school at 9:45, Dr. William C. Jones, superintendent. University forum at 10, Dr. E. S. Oliver, leader. Worship service at 11, theme: "Faith's Foundations;" anthem: "Blessed are the Merciful;" solo: "Open to Me the Gates," Miss Helen Dean. League of Youth meets at 6 o'clock, Miss Rachel Yocom, leader.

KNIGHT MEMORIAL CONGREGATIONAL
19th and Ferry streets. Howard C. Stover, minister. Morning worship at 11; sermon, "The Authority of the Bible." Anthem, "The Lord Is Our Defense" (Wilson). Evening service at 7:30. Address, "Communism, Fascism, Nazism," by Rev. Robert A. Hutchinson, pastor of the First Congregational church. Sunday school at 10 a.m., Lloyd Arnold, superintendent. Christian Endeavor at 6:30 p.m.

FIRST CHRISTIAN
Center and High streets. Guy L. Drill, pastor. Church school with classes for all age groups, begins at 9:30 a.m., followed by the morning worship service of the church at 10:45. The Lord's Supper is served each Lord's day. The church is commencing an evangelistic meeting with Ernest Hunter Wray of Buffalo, N. Y. The morning message will be, "The Cross and Christian Rest." A junior congregation for all children of grade-school age is conducted under the direction of Mrs. Guy Drill. There is a nursery where the babies are cared for during the morning service. There are four Christian Endeavor societies beginning at 6 p.m. In the evening at 730, Evangelist Wray will speak on the theme, "The Eternal Cross."

COURT STREET CHURCH OF CHRIST (Christian)
17th and Court streets. W. H. Lyman, minister. Bible school assembly, 9:45 a.m. Morning worship and communion, 10:45 a.m.; sermon, "Until Christ Be Formed In You." Christian Endeavor meetings 6:30 p.m. Evening service, 7:30 p.m. Solo Abe Friesen. Sermon by Ray Zack, the Indian evangelist.

FIRST METHODIST
State street at Church. Dr. J. C. Harrison, pastor. Glenn Olds, minister to youth, Dean Melvin H. Geist, director of the choir, Prof. T. S. Roberts, organist. Church school 9:45, Dr. R. M. Gatke, superintendent. Kindergarten, nursery and junior church, 11. Morning worship 10:50; anthems, "Send Out Thy Light" (Gounod), "A Mighty Fortress is Our God" (Luther). Epworth leagues and University vespers, 6:30. Evening worship 7:30, Dr. Harrison, preaching.

LESLIE METHODIST
South Commercial and Myers streets. Dean C. Poindexter, minister. Sunday church school, 9:45 a.m. Morning worship 11; sermon, "The Christian's Lenten Season." The Leagues will meet at 6:30 p.m. Special organ music at 7:15 by Miss Gertrude Cannall. Evening service 7:30. The message will be given by Dr. Silas Fairham of Gresham. The young people will lead the devotions. The High School league will form the choir.

JASON LEE METHODIST
North Winter at Jefferson street. S. Raynor Smith, minister. The church school meets at 9:45. Morning worship at 11 o'clock. The pastor will preach on "Methodism Advancing." The choir directed by Prof. Herman Clark, will sing. Epworth Leagues meet at 6:30. Evening worship at 7:30, with Rev. Edward Terry of Silverton Methodist church preaching. Music by the young people's choir, directed by Robert Kiemple.

FREE METHODIST
Corner North Winter and Market streets. Revival meetings will close. 11 a.m. Evangelist C. W. Monzingo will preach on "Faith of Our Fathers." 2:30 mass meeting, "The Harp with a Thousand Strings." 7:30, "Noah's Day Returned." Sunday school 9:45, Mrs. C. W. Monzingo will speak to the young people at 6:30.

SAINT PAUL'S EPISCOPAL
Church and Chemeketa streets. Rev. George H Swift, rector. Holy Communion, 7:30 a.m. Church school 9:45 a.m. Holy Eucharist and sermon 11 a.m. Vesper service 5 p.m. Address by Bishop Dagwell and dedication of a window in memory of the late Archdeacon Chambers, rector of Saint Paul's church from 1922 to 1929. Get-to-gether, program and refreshments in the parish house following the vesper service.

AMERICAN LUTHERAN
Church street between Chemeketa and Center streets. Rev. P. W. Eriksen, pastor. 9:45 a.m., Sunday school, graded classes; Oscar Lindahl, superintendent. 11 a.m., morning worship, sermon topic, "The Faith That Saves," the pastor. Call to worship, "All Hail the Power of Jesus Name," choir. "My Faith Looks Up to Thee," audience. "The Common Service," audience. "Pass Me Not, O Gentle Saviour," audience. Solo, "My Task" (Ashford), Alvin Schirman. Scripture and the Apostles Creed, audience. Offertory solo, "Dear To the Heart of God" (McAfee), Miss Lougine Breitzke. Closing prayer, benediction and doxology. This service may be heard over KSLM 11-12 noon. 6:30 p.m., Young people's service-L. L. devotionals. 7 p.m., Scout troop, Milio scoutmaster, Monday night. 7 p.m., Orchestra rehearsal, Myrtle Stewart, leader. Choir rehearsal Wednesday 8 p.m. Adult Christian instruction class Friday, 6 p.m. Youth confirmation class Saturday, 10 a.m.

SAINT JOHN'S LUTHERAN (Missouri Synod)
16th and A streets. H. W. Gross, pastor. Sunday school, 9 a.m. Preparatory services 9:30 a.m. Services with Holy Communion, 10 a.m. Lutheran radio hour over KSLM at 1:30 p.m.; speaker Dr. Walter A. Maier.

SOUTH SALEM FRIENDS
South Commercial at Washington street. Dillon W. Mills, pastor. Sunday school 10 a.m. Meeting for worship 11 a.m. Christian Endeavor societies meet at 6:45 p.m. Evangelistic service 7:30 p.m. Paul M. Mills, evangelist, will preach at both the morning and evening services. Prayer meeting Thursday at 7:30 p.m.

HIGHLAND AVENUE FRIENDS
Highland avenue at Church street. T. Clio Brown, pastor. Prayer meeting at 6 a.m. Bible school at 10 a.m. Worship at 11 a.m. Meeting on ministry and oversight at 3 p.m. Christian Endeavor at 6:30 p.m. Evangelistic service at 7:30 p.m. Class in Personal Evangelism Tuesday at 7:30 p.m. Prayer meeting Thursday at 7:30 p.m.

FIRST BAPTIST
Corner Liberty and Marion streets. Dr. Irving A. Fox, pastor. Miss Maybelle Alsop, church secretary. Miss Minnie Miller, organist. Mr. Fred Broer, choir director. Bible school for all ages, 9:45 a.m.; Fred Broer, superintendent. Morning worship, 11 a.m.; sermon, "Why are Christians Commanded to Break Bread?" Communion and reception of new members. Senior BYPU, 6:15 p.m. High school BYPU, 6:15 p.m. The Volunteers, 6:15 p.m. Evening gospel service, 7:30 p.m.; sermon, "The Typical Meaning of the Candlestick, Table of Showbread, Golden Altar, Brazen Laver, and Brazen Altar, in the Tabernacle Furniture." Large model on display.

MAYESVILLE BRANCH OF FIRST BAPTIST
One mile north of the city limits on the Portland highway. Bible school for all ages, 9:45 a.m. Morning worship, Miss Mary Ayres, Oregon Baptist missionary.

CALVARY BAPTIST
Miller and South Liberty street. Rev. Arno Q. Weniger, pastor. Sunday services as follows: Bible school, 9:45 a.m., Frederick W. Lehmann, superintendent. Morning worship, 11 o'clock, sermon topic, "The Devil's Barber Shop." Choir anthem, "Sing Alleuia Forth" (Buck). Nursery for babies during the service. Observance of communion and the welcoming of 14 new members. Senior, high school and junior young people's meetings. Evening worship 7:30 p.m. Organ music, featuring old hymns of the church, 7:20 p.m. Sermon topic, "Our Program." Choir anthem, "Help Me To Know—Lord" (Lawrence). Wednesday, 7:30 p.m. monthly business meeting and prayer. A cordial welcome to all.

BETHEL BAPTIST
North Cottage and D streets. J. F. Olthoff, D.D., pastor. Bible school at 9:45 a.m., Sam Schirman, superintendent. Morning worship in English at 11 o'clock. Sermon, "Christian Unity." Evening gospel service at 7:30. Sermon, "God's Plumbline." Prayer and praise service Wednesday night at 7:45; choir practice at 8:45.

IMMANUEL BAPTIST
Hazel and Academy. Sunday school at 10 a.m. Church, 11 a.m. and 7:30 p.m. Prayer meeting Thursday 7:30 p.m.

FIRST EVANGELICAL
Corner Marion and Summer streets. Rev. James E. Campbell, minister, Oscar Carlson, minister of music and director of youth activities. Sunday school at 9:45 a.m., Mrs. W. A. Barkus, superintendent. Morning worship at 11 o'clock. Sermon, "Prayer." Youth groups will meet at 6:30 p.m. Sunday night Evangelistic service at 7:30 p.m.; sermon, "The Contrite Heart." Bible study and prayer service Thursday at 7:30 p.m.

BETHANY EVANGELICAL AND REFORMED
North Capitol and Marion streets. Edwin Horstman, pastor. Sunday school, 10 a.m., Albert Barth, superintendent. Worship, 11 a.m., "Christ, Our Leader." Fellowship luncheon at noon in the church dining hall. Christian Endeavor groups at 1 p.m. Women's Missionary society at 2 p.m.

FIRST CHURCH OF CHRIST,
Liberty and Chemeketa streets. Sunday school at 11 a.m. Services at 11 a.m. and 8 p.m. Lesson-sermon, "Love." Wednesday night meeting at 8 includes testimonies of healing through Christian Science. Public reading room at room 305 Masonic temple is open daily, except Sunday and holidays, from 11 a.m. to 9 p.m. Wednesdays until 7:30.

CHURCH OF THE NAZARENE
13th and Center streets. Leo Webster Collar, pastor. 6 a.m., Christian Workers prayer meeting. 9:45, Sunday Bible school, Frank Litwiller, superintendent; classes arranged to meet the need of all. 10:45, morning worship. Devotional congregational singing. Offertory, Neil Cashion and orchestra. Choir special directed by Ernest Friesen. Sermon, "A Change of Patterns." 6:30 p.m., young people's services. Junior group, special missionary service, Mrs. Anna Schroeder in charge. Intermediate group, Mrs. Bessie Skanner, leader. Hi-N-Y group, Mrs. Leslie Davis, advisor. Senior group, special announcements regarding the future program. Every young person requested to be present promptly at 6:30. 7:30, Evangelistic service. Solo, Lowell Loveall. Offertory, Choir special. Sermon, "Checking Up on the Minor Details of One's Life."

CHRISTIAN AND MISSIONARY ALLIANCE
Fifth and Gaines streets. Rev. Paul A. Collord, pastor. Sunday, 8:30 a.m., "Streams of Grace," radio KSLM. 9:45, a.m., Sunday school. 11 a.m., sermon, "James, Chapter 1." 6:30 p.m., Pirate's meeting. 6:30 p.m., Y.P. meeting. 7:30 p.m., Evangelistic service. Tuesday, 2 p.m., Missionary band, 1910 S. Commercial street. Wednesday, 7:30 p.m., Bible class; 8 p.m., prayer meeting. Thursday, 7 p.m., orchestra-choir rehearsal.

JEHOVAH'S WITNESSES
Meet Sunday night at 7:30 for Bible study in the Fraternal temple, 447 Center street.

SALEM HEIGHTS COMMUNITY
Madrona avenue and Liberty road. Sunday school, 10 a.m., led by Mrs. E. Steuer. Morning worship 11 a.m.; topic, "The Little Brother," by Rev. Earl B. Cotton. Young people's meeting 6 to 7:30 p.m. Reports from the banquet.

ENGLEWOOD UNITED BRETHREN
19th and Nebraska avenue. David L. Ringland, minister. Sunday school, 9:45 a.m. Morning worship, 11 a.m.; sermon, "Secret Springs." Christian Endeavor, 6:30 p.m. Evening evangelistic service, 7:30 p.m. Midweek service, Wednesday, 7 to 8 p.m.

SEVENTH DAY ADVENTIST
Hood and North Summer streets. E. L. Pingenot, pastor. Sabbath school Saturday at 9:30 a.m. Service at 11 o'clock. Young people's meeting, 3:30 p.m. Prayer meeting Wednesday night at 8 o'clock. Vesper service Friday at 7:45 p.m.

FOURSQUARE GOSPEL
19th and Breyman streets. Rev. Stewart G. and Juanita M. Billings. Sunday, 9:45 a.m., Sunday school. 11 a.m., Morning worship hour. Rev. Stewart G. Billings speaking on "Are You Able to Drink the Cup." Communion will be served. 6:30 p.m., Crusader services for all young people. 7:45 p.m., Evangelistic service. Rev. Stewart G. Billings preaching on "The Land of the Rising Sun." Tuesday Day of fasting and prayer. Public prayer services at church at 2 and 7:45 p.m. Friday, 7:45 p.m., Mid-week Bible study service.

PROGRESSIVE PSYCHIC
248 North Commercial street. Devotional service at 7 p.m. An accredited local worker will lecture. Rev. Ethel Houghton of Portland, is unable to be here this Sunday.

CHRIST LUTHERAN
State and 18th streets. F. H. Theuer, B.D., pastor. Sunday school, 9:30 a.m. (for this Sunday only), Otto Gronke, superintendent. Installation services for Rev. F. H. Theuer as pastor, with Rev. L. Ludwig, Northwestern District President, in charge, assisted by Rev. M. Endresen. Services begin at 10:30 a.m. Choir rehesrses Friday night at 7:30 at the pastor's residence. The Dorcas society will meet Wednesday, February 7, at 2 p.m. Confirmation class each Saturday at 9:30 a.m. Passiontide services will be held each Wednesday morning at 10, beginning Ash Wednesday, February 7, in German, and each Thursday night at 7:30, beginning February 8, in English, the meditations being based on "The Seven Words of the Cross," with the first having the theme: "With Malice Toward None."

FIRST PRESBYTERIAN
North Winter and Chemeketa. Rev. W. Irvin Williams, minister; George Lee Marks, minister of music; Mrs. Mabel Clock, church secretary; Frank E. Churchill, organist. Church school, 9:45 a.m., J. J. Pitzimon, superintendent. Morning worship 10:55 a.m. Sermon by the pastor, "Lent for Protestants!" Anthem, "Give Unto the Lord", solo, "How Beautiful Upon the Mountains," Virginia La Rae. Christian Endeavor groups meet at 6:30 p.m. Evening worship 7:30 p.m. Sermon by the pastor, "I Am the Light of the World." Huge candle rising nine feet from floor on platform. Midweek service Thursday 7:30 p.m. Second in the "Fisherman's Club."

313 YEARS AGO
A Little Dutchman Created
A Great Public Service

Throughout the civilized world today these people who rent and sell are enjoying the benefits of a dependable method of doing business which was started in the 17th century.

In 1626, a Dutch printer put into type the *first Want Ad*; little did he dream that 300 years later Want Ads would be a great source of profit to private individuals in every highly civilized country.

Oregon Statesman Classified Ads

are time-tested, reliable and economical result producers.

Telephone 9101
TO CHARGE YOUR WANT AD

Boys' League at Leslie Elects Albert Castillo President for Semester

Albert Castillo was elected president of the Leslie Boys' league at Leslie junior high school yesterday. Herbert Ray is the retiring president.

Other officers elected include Bud Thompson, vice-president; John Dowd, secretary; Ted Harpe, sergeant-at-arms; and Jerry Montgomery, yell leader. Wendell Hall of the seventh grade and Duane Fisher of the ninth grade were appointed to represent the Boys' league on the student council.

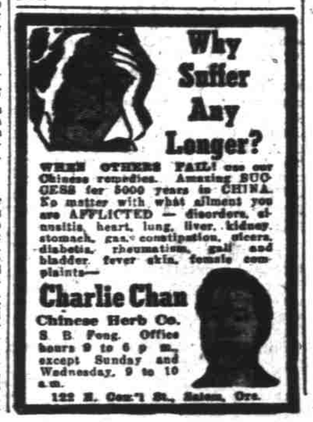

Why Suffer Any Longer?

WHEN OTHERS FAIL! see our Chinese remedies. Amazing SUCCESS for 5000 years in CHINA. No matter with what ailment you are AFFLICTED — disorders, of unsitis, heart, lung, liver, kidney, stomach, gas, constipation, ulcers, diabetis, rheumatism, gall and bladder, fever skin, female complaints—

Charlie Chan Chinese Herb Co.
S. B. Fong. Office hours 9 to 6 p m., except Sunday and Wednesday, 9 to 10 a.m.
122 N. Com'l St., Salem, Ore.