Salem's Market Place for Buying, Selling, Renting!

Statesman Classified Ads Call 9101

Classified Advertising

Three insertions per line.... 25c
Six insertions per line..... 40c
One month per line $1 25
Minimum charge 25c; 3 ti minimum 35c; 6 ti. min. 45c. No refunds.

Copy for this page accepted until 6:30—the evening before publication for classification. Copy received after this time will be run under the heading "Too Late to Classify."

The Statesman assumes no financial responsibility for errors which may appear in advertisements published in its columns and in case where this paper is at fault will reprint that part of an advertisement in which the typographical mistake occurs.

The Statesman reserves the right to reject questionable advertising. It further reserves the right to place all advertising under the proper classification.

A "Blind" Ad—an ad containing a Statesman box number for an address—is for the protection of the advertiser and must therefore be answered by letter. The Statesman is not at liberty to divulge information as to the identity of an advertiser using a "Blind" ad.

Livestock

FARMERS—
MONTGOMERY RENDERING WORKS PICKS UP FREE OF CHARGE, DEAD AND WORTHLESS HORSES AND COWS ANYWHERE IN THE WILLAMETTE VALLEY.
WE PAY TOP PRICES
PHONE US COLLECT. 6411, SALEM

Phone 5000 - Phone 5000
ATTENTION
We pick up dead and worthless animals at a moment's notice.
Salem Fertilizer & By Products Co.
25th and Turner Road
Phone Salem 5000 Collect
Note: We sell meat meal to feed stores.

Help Wanted

$30 WEEKLY GROW mushrooms cellar, shed. We buy. 35c lb World's largest company FREE BOOK Mushrooms, 1927 Third, Seattle, Wash.

Help Wanted—Male

WANTED, WOOD cutter, close to Salem. Drop card Route 5, Box 128, Salem, Oregon.

Help Wanted—Female

HIGH GRADE, attractive, intelligent woman, widely acquainted, wanted by national organization. No books. No investment. Unusual, permanent opportunity. Write President, 719 Wyandotte, Kansas City, Mo.

Situations Wanted

DRESSMAK. Mrs Adsitt. Ph. 6265

EXP. AND reliable party would like to manage or lease modern apt. house in Salem. Box 886, Statesman.

HR. WORK, 580 N. Lib. Ph. 8834.

NEAT, dependable lady, nursing, general experience. Ref. P.O Box 625.

WOMAN wants hsecleaning, washing or ironing. References. Ph. 3530.

For Sale—Miscellaneous

G. E. REFRIGERATOR, 7 cu. ft., $79.50; nothing down. . . $3.67 per month.
DUOTHERM OIL BURNING CIRCULATOR, like new, reg. $89.50, now, $49.50.
Brand new LANG WOOD RANGE, 20% discount, only one left.
THOR WASHER, fully reconditioned. . . $27.50.
MONTAG WOOD RANGE, all porcelain with water jacket. A dandy stove for $45.00.
Smooth top GAS RANGE, all white, $25.
HOT-POINT RANGE, all porcelain, calrod unit. . . $39.50.
WE HAVE OTHER WOOD . . . GAS . . . and ELECTRIC RANGES, all priced fairly and fully guaranteed.
YEATER & RUSH CO.
255 N. Liberty—Next to Power Co.

WAR on prices now. Nash Furniture no profit cash sale. Close out of floor samples. 3—floors—3.

3 OVEN Majestic restaurant range and scrap table. Cheap. Capital City Transfer.

CASH REGISTER, Adding machine, Typewriter, Duplicator, Calculator and Scale service. All makes sold, rented swapped. Roen Typewriter Exchange, 456 Court.

CASH FOR Used Furn. Ph 6110

SALE—WALNUT shells, 5c a sack—bring sacks. Klorfein Packing Co. 280 S High

SHOP NASH Furniture Co. Store wide no-profit-cash sale. Close out of floor samples. 3—floors—3.

Bikes & Rep. Ramsden. 143 S Lib

APRNS., GRTG. cards. 679 N High

LATE USED magazines bought and sold. We make rubber stamps. 477 Court.

WIRE-HAIRED TERRIER pups—registered males—Ph. 7620.

USED FIVE cu. ft. Leonard refrigerator, good condition, $49.50, terms.
GOOD HOUSEKEEPING INC.
453 Court Street

NEW COLEMAN oil heaters, $29.50 Marshall Wells $49.50 modern de luxe wood circulators $29. New $169.50 universal deluxe electric range $129. Used ranges $5 and up. Buy now and save. Nash Furniture Co.

NEW BRK. set, 1320 State, Apt. 1.

DUOTHERM OIL BURNING CIRCULATOR
LIKE NEW. . cost $89.50, now—$49.50.
—TERMS—
YEATER & RUSH CO.
255 N. Liberty—Next to Power Co.

NO PROFIT-cash sale floor samples. Nash Furniture Co.

The Oregon Statesman

ADVERTISING
Western Advertising Representatives
George D. Close, Inc.
San Francisco, Los Angeles, Seattle
Eastern Advertising Representatives
Bryant, Griffith & Brunson, Inc.
Chicago New York, Detroit
Boston, Atlanta

Entered at the Postoffice at Salem Oregon, as Second Class Matter. Published every morning except Monday. Business office 215 South Commercial Street.

SUBSCRIPTION RATES:
Mail Subscription Rates in Advance. Within Oregon: Daily and Sunday Mo. 50 cents; 3 Mos. $1.50; 6 Mos. $2.50; 1 year $5.00. Elsewhere 50 cents per Mo., or $6.00 for 1 year in advance. Per copy, 2 cents. Newsstands, 5 cents.
By City Carrier: 60 cents a month. $7.20 a year in advance in Marion and adjacent counties.

Money to Loan

Money to Loan

QUICK CASH LOANS
CALL, WRITE or phone (9168) to Salem's oldest, largest home owned and home managed finance institution. Your financial affairs will be discussed and loans made in strictest privacy. You will be given every consideration in the repaying of your loan or granting of extensions.
1 to 24 Months to Repay
You can pay in full any time to reduce the cost.
Only Borrower Signs
No endorsers. Loans made on furniture, cars or note.
SEE
ROY H. SIMMONS, MGR. Lic. No M 158 — JIM CLARK, ASST. MGR.
GENERAL FINANCE CORPORATION
136 So Commercial St. Lic. No. S-138
First door south of Ladd & Bush Bank Phone 9168
Convenient ground floor location

For Sale—Miscellaneous

NEW LANG electric and wood combination range, full-enamel. Chromalox elements. Has wood and electric ovens. Regular $226, now $139, cash. Only one to sell at this price. Nash Furniture Co.

GOOD reliable tested family cow. Jersey. 776 Gerth. W. Salem.

TWO OLD walnut cupboards with glass doors. 480 N. 24th.

HOUSE TRAILER: 14x 7 inside. Lined. Sink, builtins, clothes closet, all-metal roof, all seams soldered, socket hitch, pulss easy. Good tires. $75 cash. Tuckers Richfield Station, 1 blk west Catholic church. Silverton.

ALFALFA HAY. Call 50F4.

FURN. TRLR. house, 332 N. High.

GENERAL ELECTRIC Monitor top refrigerator, 7 cu. ft. Dandy condition, $79.50. Nothing down, $3.67 per month.
YEATER & RUSH CO.
255 N. Liberty—Next to Power Co.

INCUBATOR FOR sale. Tel. 24F11.

DIXIE COCKER Spaniel, the heroine of recovery of Hilliman and Ethel boys from Mill Creek. Has puppies, $10 each. 437 S. Liberty.

16 FT. TRAILER, new, not furn., $150. 14 ft. masonite, a dandy new com. furn., $285. Roy, 405 Ninth St., Independence.

2500 BOXES APPLES—Delicious, Ortleys, Red Cheek Pippins & Newtowns, at 20c box. 3 for 55c & up. Fresh apple juice daily, 25c gal. Fresh carrot juice. Walnuts, 10c lb.; filberts, 15c lb. Open Sundays 9 till 5. Puritan Cider Wks., West Salem.

CONCRETE MIXER and construction hoist—for sale. Call 7407.

Wanted—Miscellaneous

WANTED FOR cash, walnuts & filberts. Also meats M. Klorfein Packing Co 280 S High Phone 7623

CASH, USED fruit jars. Ph. 4517.

Miscellaneous

WANTED—To give away female cocker Spaniel. One pup. 155 E. Wilson.

Mr. V .H. Hughes with L. G. Prescott, jeweler, 254 N. Church St., for alarm clock and clock repair and engraving.

Wanted—Furniture

WANTED USED furn. Ph 6110
Used Furniture, R. Forgey, P. 7445.

Miscellaneous

Dental Plate Repair
TWO-HOUR SERVICE IN MOST CASES
Bring or Mail Your Plates for Repair
DR. HARRY SEMLER, DENTIST
Alisky Bldg. 3d & Morrison BR 2427

PRACTICE PIANOS $2 H. L. Stiff.

For Rent—Rooms

HOTEL MARION
Rooms. Special weekly and monthly rates to perm. guests. Marion Coffee Shop, delicious meals at low prices

HOTEL SALEM, low monthly rates.

SLEEPING ROOM 725 Court

SLPING. RM., $6 mo. 2210 Hazel.

HTD. SLEEPING rm. for men. H&C water. Close in. 378 Bellevue. Ph. 3048.

FOR GENTLEMAN — room with bath, 565 S. Liberty. Phone 4229.

Room and Board

SEE MA Bowen, 605 N. Liberty.

RMS. MEN, tbl. brd., 650 Marion.

CLOSE IN, $5.50 week. Ph. 6708.

HTD. RMS. & gd. brd. 168 N. 12th.

RM. & BRD., 1090 N. Summer. 4614.

RM., BRK., gar., $14, $15 mo. 3282.

RM., BD., 724 N. High. Ph. 3350.

FOR EMP. couple, 1055 Larmer.

WILL CARE for semi-invalid or elderly people in my home. 557 Stateman St.

DBLE & single rms., lots of ht., ht. water. Ph. 3858, 404 N. Winter.

For Rent—Apartments

APARTMENTS, $32.50 to $37.50 Royal Court Apts. Phone 3953

SEE THE Fisher Apts. before you decide. Large & Airy Rockwool Insulated against heat & cold. Venetian Blinds throughout S Com'l & Oak Sts

FURN UNFURN 469 Front 8208

2 R., prt. bath. $17.50. 1935 Center

HAWTHORN CT., furnished, commodious, comfortable, reasonble.

3 RM. FURN. apt., 325 S. 14th.

1-3 RM., 250 S. Cottage, after 3 p. m.

FURN. APT., pri. bath, 545 Court.

3 RM. mod. furn. washer, Frig. vacant Feb. 1st. 776 N. Com'l.

$17.50 3 rm. wel-furn. flat. 1135 N. 13th. Ph. 4505.

2 & 3 R. $17 to $30. Ph. 7113.

3 lge lt. rms., furn., priv. bath, heat, water, laundry, 1st fl. 660 Union. $30.

CLOSE-IN, 2 rm. nicely furn. bath, laundry, gar., $17. 891 N. Coml.

2 R .Priv. bath, refrig. 639 Center.

FURN. 2 RM. mod., 1553 State.

3 APTS., 2 OR 3 rooms—heat, light, water, $20.00 to $25.00. O K REALTY, 219 Court.

FURN. NEW 2 rm. 1st fl. apt. Lts., H. wat., furn., $20. 1725 Center. 3821.

FURN. Lt., wat., ht., Maytag. 9319.

FURN., lts. wat. 420 S. 20th. 3391.

FURN. 3 RM. apt., lights, water, heat, phone, 335 N. Capitol.

FURN. APT. Pri. bath. 553 S. 12th

2 & 3 R. FURN. apts., heat, water, Maytag, adults—244 Marion St.

APT. & SLEEPING rms., 633 Ferry.

2 RM. FURN. apt. Tel. 3842, Stratton Apts., 570 N. Winter.

2 R. & BATH; 3 R. and bath, garage, steam heat, 2005 N. Capitol.

"PERSONAL" CREDIT LOANS
Where you select the plan you need . . . and PERSONAL has every plan available to you. There is only ONE PERSONAL Finance Company. America's Largest Co. in the Small Loan Field
Borrow on Your Own
As easy as opening a charge account.
* LOANS ON YOUR SIGNATURE ONLY.
* NO ENDORSERS.
* EXECUTIVE LOANS.
* LOANS TO FARMERS.
* NO EMBARRASSING QUESTIONS OR INVESTIGATIONS.
* THE ONLY REQUIREMENT IS THE ABILITY TO REPAY SMALL MONTHLY INSTALLMENTS.
* UP TO 20 MONTHS TO REPAY.
Come in. . . Phone or write Mr. Miller.
PERSONAL Finance Company
2nd Floor New Bligh Bldg., Corner State and High. . . Opposite Court House
M-165 . . State License . . S-122

Auto Loans
Willamette Credit Co.
5th FLOOR GUARDIAN BUILDING
LICENSE NO. M 159

PRIVATE MONEY
AUTO AND TRUCK LOANS
CONTRACTS REFINANCED to reduce payments. Money for new or used cars. No delay or red tape. You will retain possession of the vehicle.
1 TO 20 MONTHS TO PAY
ROY H. SIMMONS
136 South Commercial Street
Phone 9168 Lic No M-152

MONEY SERVICE YOU'LL LIKE
CALKINS FINANCE Company makes loans of $300 or less on a personal basis. $500 or less on automobiles. Liberal credit requirements. Adjustable repayment plans. Prompt, friendly attention to your financial needs — $6.27 per mo. repays $100 in 20 mos. Larger loans in proportion. Inquire today without obligation.
CALKINS FINANCE COMPANY
(Formerly People's Finance Company)
201 Second Floor
First National Bank Building
Salem, Oregon Phone 4446
State License Nos. S-228 & M-278

FHA LOANS 4½%, also priv loans. Abrams & Ellis Inc. Masonic Bldg.

Loans Wanted

WANTED PRIVATE MONEY TO LOAN on good Salem real estate. Will pay 6% interest.
W. H. GRABENHORST & CO.
REALTORS

LOANS WANTED on farm and city property. Before borrowing inquire at Hawkins & Roberts.

For Rent—Apartments

SMALL APT., Pullman kitchen, nicely furn. Women or girls only. 1118 Oak St.

VERY DESIRABLE well-furnished 3-rm. corner apt., H. W. heat, bath, shower, laundry, garage, lovely gardens, $32.50. Ph. 8413.

HASELDORF, 2 RM. furn., available now.

IN LESLIE Jr. high dist., 6 rm. hse., 3 bedrooms, fireplace. $21.50 per mo. Immediate possession. Ph. 6744.

3 RM. APT., bath, 449 S. Cottage.

2 RM. FURN., $12, ht. w., elec. wash., gar. 2590 Lee St. Ph. 3946.

1 AND 2 RM. apts., 432 Marion.

SMALL APT., reas. Lights, wat. & heat furn. Close in. 549 N. Cottage.

For Rent—Apartments

2 RMS. FURN. 966 Center, nr. Cap.

FURN. APTS., adults, elec. washer, garage, $8.70 mo. and up. 624 N. Capitol St.

NICE FRONT, sunny rm., liv. rm., kitch. Ph. 7481, employed women.

CLEAN 2 RM. furn. Court Apt., private bath, laundry, garage. Heat and water furn. 1815 Lee.

2 RMS., 1st FL., lts., wat. & ht. furn. Adults. $20. Ph. 5010.

CLOSE IN 3 room furn apt., 1st floor, garage. Prefer man & wife. 1047 S. Com'l.

FURNISHED 2 RM. apt., automatic heat, gas refrig. & stove, $20.00, 355 S. 14th.

For Rent—Houses

MOD. HSE. Inq. 660 N. Cottage.

GOOD HOUSE, 1475 N. Liberty.

4 RM. MOD. stucco house, wired for electric range. Garage. Near high school and capitol bldgs. Phone 5977

WE HAVE THE PROSPECT IF YOU want to sell, exchange lease, rent, see Mr Larsen or Mr Colline with Hawkins & Roberts

HOUSE FOR rent, 255 Division.

NEW 5 RMS., modern, (no base.), N. Salem, $25. Ph. 3563.

FURNISHED AND unfurn. houses. H. P. GRANT, 529 Court Phone 6744

MOD. HSE., 260 N. 14th. Ph. 5450.

NEW 3 RM. unfurn., $15 mo. Inq. eves 1390 Third St., W. Salem.

NEAT HOME, 1 bedrm., $15. 2 bd. rm., $25
BUDROW-KASMIR REAL ESTATE
12 Ladd & Bush Bldg. Ph. 5965.

STRICTLY MOD. 5 rm. home for lease by owner. Call 6112 or 6172.

FURN. AND unfurn. houses. R. A. FORKNER. 1853 N. Capitol

COT., 3 BDRMS., $22.50. Ph. 3282.

FOR RENT, $25 a month with option to buy this charming home at edge of city with view of Mt. Hood. 2 A. rich soil, new with hwd. flrs. throughout, grounds landscaped with rock wall, outdoor fireplace, lots of shrubbery and flowers. Will consider some trade in case of sale.
WINNIE PETTYJOHN, REALTOR
477 Court Street

4 ROOM HOUSE partly furnished, only $18.00.
5 room house—furnace, $25.00.
O. K. REALTY, 219 Court Street

NEW 2 BEDRM. unfurnished house, N. Salem, hwd. floors, Venetian blinds, elec., hot water heater, $25.00.
Nice mod. 5 rm. hse. at Pen 4 Corners, hwd. flrs., fireplace, basement, furnace, ½ A. of land, fruit trees, on pavement, $25.00.
RICH L. REIMANN, 167 S. High St.

IN LESLIE Jr. high dist., 6 rm. hse., 3 bedrooms, fireplace. $21.50 per mo. Immediate possession. H. P. Grant, Ph. 6744.

5 rms., unfurn., 2 bdrms, sunporch, basement, wired for range, elec. ht. wter, hter, dble. gar., shrubs, flowers & trees, on E State St. $20. Owner 2016 Trade.

4 RM. furn. apart. $25.00. 5 rm. unfurn. apt. with basement & furnace, $30 Water & lights furn. Close to State bldgs. Hawkins & Roberts, Inc.

SM. suburban hse., furn. chicken hse., barn, $10. Ph. 6728.

3 R w. Incl., $8. Furn 4R, 6R $16. 7113

MACLEAY 8½ acres, 2 bedrooms home, barn, chicken house, $18 per month.
6 room home on Wilbur St., 2 bedrooms downstairs, 2 rooms up. Call
P. H. BELL, Realtor
429 Oregon Bldg. Ph. 8121.

For Rent

OFFICE ROOMS, 381 State Street inquire room 200 Tel 3713

HSES. & APTS., furn. PERCY ULLMAN.

Space to rent for beauty parlor or fur shop. Box 891 c/o Statesman.

For Sale—Real Estate

BRAND NEW country home at city limits east, 2 B. R., L. R., kitchen, nook, water, lights, only $1875, $50 down, bal. $17.50 per mo.
5 rm. house, S. Salem, close to schools, $2100.
Nice mod. 5 rm. home, S. High St., close to schools, $3200, $100 dn., bal. $30 per mo.
3 rm hse., water, lights, gas, $1100, $25 dn., bal. $10 & interest per mo.
Fairmount Hill district, 5 rm. house, valuable corner lot, excellent location, $2100, $50 down, $18 per mo.
10 A., 4 rm. hse., needs repairs, located S. of town near Liberty, $1000, $50 dn., bal. $12 per mo.
3 rm. hse., water, lights, ½ A., on pavement, across from school at Sunnyside, $650, $25 dn., $10 per mo.
Bargain, 3 rm. hse., paved st. ½ A. of land in West Salem, $750.
RICH L. REIMANN
167 S. High Phone 8632

3 bedroom house on N. Com'l, bath, fireplace, garage, $2350, $100 down, $20 per month.
6 room home, 3 bedrooms, fireplace, garage, to trade for a small acreage. Price only $2000. Call
P. H. BELL, Realtor
429 Oregon Bldg. Phone 8121.

NEW full modern 5 rm. & unfin. up. Cost $4500. Now a real buy at $3750. Tile bath & lots of extras. See it.
BUDROW-KASMIR REAL ESTATE
12 Ladd & Bush Bldg. Ph. 5965.

For Sale—Real Estate

STRICT. MOD. Col. home on N. Summer, close in, (owner.) 890, Statesman.

GOOD LOT, some lumber. Ph. 3346.

MODERN 5 ROOM house, price reduced to $3000. Call 9328.

2 ROOMS, LARGE lot, south. Also place near Portland, sale or trade. Inq. 1157 N. Cottage.

IMMEDIATE POSSESSION
OWNER LEAVING city—Offers his home at discount for quick sale—House is only 18 mo. old, entirely modern, venetian blinds, beautiful shrubs, landscaped lawn, etc. See it today. Price $3950. See Mrs. Ellis with
CHILDS & MILLER, REALTORS
344 State St. Phone 9261.

Exchange—Real Estate

7 R. CLOSE in for smaller. Ph. 5222.

28 A. house & barn. 3 mi. out. Sale or trade. Inq. 267 S. Church.

For Sale—Farms

40 Ac. at Macleay, all cult. & fenced. 4 R house & barn. Sacrificed to sell at once for only $2150. Terms. See Mr. Hardy with HAWKINS & ROBERTS, INC.

$55 PER ACRE
Forced sale of 157 A, 137 cultiv., 16 mi. W of Salem. 8 room house, elec., hot, cold water, barn 36x80, 18 stanchions. Loan for $6000 was approved. Also sell stock and equip. Come in and talk this over.
65 A., (none better), at Pratum, small house, good large barn, timber, fine stream. Extra good for dairying. Price $6750 and terms.
C. H. SANDERS—118 S. High—5131

10 A mod. home close to Salem, $5250.
26 A., 6 rm. hse., out bldgs. All in cultiv. $3300.
115 A. stocked & equipped. Has 6000 cords of wood. Priced this week at $3000. Terms.
R. A. FORKNER 1853 N. Capitol.

Acreage

BETTER HURRY
TO GET this 10 A. tract, 6 mi. out, near school, good land, full set bldgs., lots of young fruit. Price $2200. See Mr. Bartlett with
CHILDS & MILLER, REALTORS
344 State St. Phone 9261

WORK, LIVE and play on the banks of the Willamette. 2½ acres garden soil. New house. Total price $1000. $100 down, $9 per month.
MYRTON MOORE 331½ State St.

Suburban

LOTS—LOTS—LOTS
$500 will take one of those choice lots in Rosedale addition located north of Market street and between 15th and 17th street, on Norway street. Drive out and see this section of your city and we are sure you will want to live in Rosedale addition. Many of these lots have been sold recently and many new homes being built at present. We have only a few more lots to sell on Norway street. Why not select your lot now, see G. H. Grabenhorst, Jr., with W. H. Grabenhorst & Co., Realtors, 134 S. Liberty Street.

Business Opportunities

FOR SALE—Grocery store, best location in Oregon, well-established business in a fast growing town of 1500. No chain store in town. Fixtures $500, stock at invoice. Explainable reasons for selling. Box 885, % Statesman.

SMALL RESTAURANT for sale with beer. Very reasonable. Inquire at Gall Hotel, Dallas, Ore.

CONCESSION TO let for ladies' millinery. Box 888, Statesman.

GROCERY LOCATED at Sweet Home, $700 cash will handle. Good proposition.
We have several apartment houses for sale furnished and unfurnished which are good investments.
RICH L. REIMANN
167 S. High Phone 8632.

FOR SALE—Local restaurant sacrificed. William J. Linfoot, Trustee in Bankruptcy, 381 State Street, Phone 3713.

A HOME PLUS INCOME
A close-in home in a nice district. 5 rooms on lower floor, 4 rm. furnished apartment upstairs that rents for $25. Income from this apartment will pay for the property. Basement & furnace. $3850 with terms. See Mr. Collins, HAWKINS & ROBERTS, INC.

One of the best sandwich shops in Salem. Owner says sell at once. Total price $800. Only $150 down. Balance very small paymts. Very low rent.
WM. E. MOSES 331½ State St.

BE YOUR OWN BOSS
We have a beer parlor and card room in good coast town. No slack season. Total price $850. Any reasonable down pymt will be accepted. Wm. E. Moses, Real Estate, 331½ State St. Salem, Oregon.

Personal

LONELY? WORTHWHILE sweetheart, husband, wife for you. P. O. Box 71, Los Angeles.

Transportation

LEAVING FOR LA. Jan. 26 or 27. Share expenses. Ph. 9653.

Wood Sawing

WOOD SAWING. Sproed. Ph. 5883.

BUTLER, 930 N. Com'l. Phone 3523.

For Sale—Used Cars

SALE—$332.00 EQUITY in 1940 Pontiac or trade for real estate. 460 Jefferson.

1937 FORD V-8 COUPE, 85-horsepower—spot light, radio, heater and recapped tires—excellent condition—Inquire at Gall Hotel, Dallas, Oregon.

1936 CHEV. coupe. Very clean, excellent tires, heater. Reasonably priced. 1350 N. 18th. Evenings.

Must sell or trade '35 4-dr. sedan. Excell. rubber & cond. You make offer. 386 Bellevue St.

For Sale—Wood

WOOD. Ph. 5270 Graen. 412 N 21st.

16 IN. DRY old fir, $5.50. Dry knots limb wood, slab. Ph. 7507.

GOOD DRY 4 ft. 2nd gwth. fir wood. 3 cd lots. $11.75. Tel. 7860.

BEST DRY WOOD. Ph. 100F15.

DRY WOOD, all kinds. Ph. 6700.

16 IN. OLD fir $5, oak $6. Fir knots $5, 2nd gwth. $5. Ph. 9456.

DRY ASH, oak, fir, prune. 1377F12.

DRY 16" SEC. gwth., $5.00. 7421.

ATTENTION: Buy wood that lasts! Real old fir, 16in., $5.50. Ph. 7061.

Legal Notice

NOTICE OF SHERIFF'S SALE
Notice is hereby given that on Saturday the twenty-fourth day of February, 1940, at ten o'clock, a. m., at the west door of the court house in the city of Salem, Marion count, Oregon, I will sell to the highest bidder for cash the following described real property situated in Marion County, Oregon, to-wit:
Beginning at a point 95 feet 6.75 inches East of the northwest corner of Block Four, Roberts Addition to the City of Salem, Marion County, Oregon; said point being on the South line of Chemeketa street extended; running thence East along the South line of said Chemeketa street 63 feet 6 inches; thenSce Southerly at right angles to said Chemeketa Street 165 feet; thence Westerly on a line parallel with said Chemeketa street 63 feet 6 inches; thence Northerly at right angles to the said last mentioned line 165 feet to the place of beginning.
Said sale is made under Execution issued out of the circuit court of the State of Oregon for Marion county, to me directed in the case of Margaret Seethoff vs. Earl J. Anderson and Vera E. Anderson, his wife, Eva Anderson Kearns and James E. Kearns, her husband, Floyd Van Sickle, and Earl J. Anderson, Executor of the Estate of R. E. Anderson, Deceased, and Floyd Van Sickle, Administrator of the Estate of Jessie V. Anderson.
A. C. BURK,
Sheriff for Marion County, Oregon
By Kenneth L. Randall, Deputy.
J. 23-30, F. 6-13-20

NOTICE TO CREDITORS
NOTICE HEREBY IS GIVEN that by an order of the County Court of the County of Marion, State of Oregon, duly given, made, rendered and entered of record in said court in the matter of the estate of CARRIE GENUNG FOWLE, deceased, on the eighth day of January, 1940, MILTON L. MEYERS was duly appointed as administrator with the will annexed of said estate and has duly qualified as such. All persons having claims against said estate hereby are required to present the same, duly verified and with proper vouchers, to said administrator with the will annexed at 214 United States National Bank Building, Salem, Marion County, Oregon, within six months from the date of the first publication of this notice.
Dated and first published the sixteenth day of January, 1940.
MILTON L. MEYERS, as Administrator with the Will Annexed of the Estate of CARRIE GENUNG FOWLE, Deceased.
CARSON & CARSON,
Attorneys for Administrator
With the Will Annexed.
J 16-23-30 F 6-13.

Birthday Is Honored

SILVERTON — Charles Canoy was the honor guest at a birthday dinner Saturday night with invited guests including Mr. and Mrs. Bud Sleyton, Miss Margaret Higinbotham, Albert Canoy and Mr. and Mrs. Charles Canoy.

'Blacks' Invade Bay of Monterey

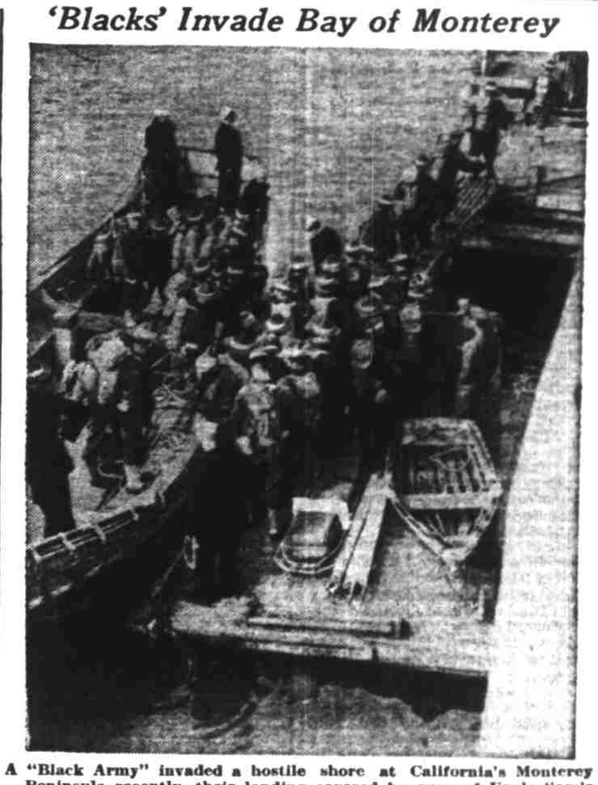

A "Black Army" invaded a hostile shore at California's Monterey Peninsula recently, their landing covered by guns of Uncle Sam's Pacific fleet and squadrons of the navy's lethal birds as 8,000 men disembark and successfully raided the mid-California area. Photo shows army troops landing at Monterey from navy launches. Skirmishes with "Blue" defending army patrols followed. No real shells were used, but the local populace described "the next thing to war" the US army's current maneuvers, greatest in peacetime.

Game, Fish Group Has Annual Affair

LEBANON—The Santiam Fish and Game association held its annual banquet Friday night in the Riverside grange hall. Cliff Nodell of Albany was chairman of the program committee. Over 200 were present for the turkey dinner, after which the program was presented.

Oren Morris of Lebanon was awarded the liar's belt, presented by M. O. Wilkinson, and James Jenks won the truthful medal, presented by Elmer Fitzgerald. Movies of Tex Rankin's Oregon air tour of last summer were shown. The boys' trumpet trio of Albany high school, Stenberg's orchestra, and the Haywire quartet furnished music for the program, and little Miss Billy Fitzpatrick gave a whistling solo. Judge Guy Lieweling talked on the anterless deer season. A member of the federal biological survey was present. The program ended with Dr. Stark's movies of Oregon's wild life from Klamath Falls. Clyde Covro of Albany is president of the association.

Perrydale Club Elects Officers

PERRYDALE—The Good Will club elected officers Friday with Mrs. C. Van Staavern going in as president and Mrs. Ross Simpson as vice-president, and Mrs. Robert Haberly as secretary-treasurer.

President Van Staavern appointed the following committees: program, Mrs. Ross Simpson, Doris McKee and Mrs. Earl Kyatt; work, Mrs. Fay Morrison, Mrs. Dan Elliott and Mrs. William Beyrele; welfare, Mrs. J. E. Houk, Mrs. Percy Zumwalt and Mrs. Otha McRae; refreshments, Mattie McKee and Luzell Frink; health, Mrs. Robert Mitchell and Mrs. H. G. Keyt; custodian, Mrs. Fay Morrison.

The group voted to continue membership with the federation. Mrs. H. A. Lee was elected to care for the correspondence of the club.

Three new members were taken into the club, Mrs. Nolan McKee, Miss Maisie Burt and Mrs. Sutliff.

Cross Word Puzzle

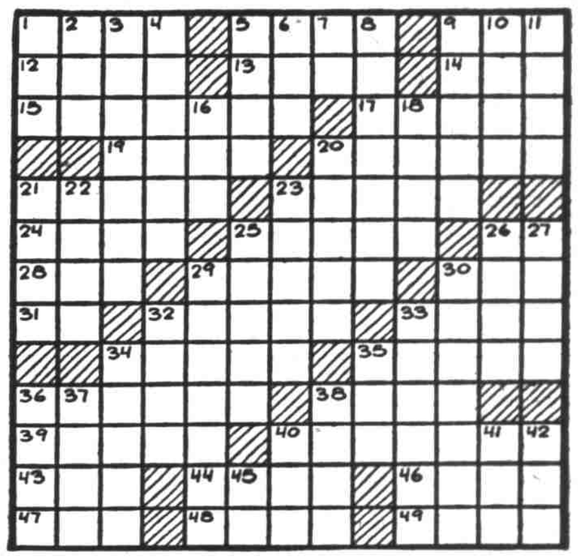

HORIZONTAL
1—Openwork fabric
5—Spanish measure
9—Honey
12—Inland sea of Russia
13—Pertaining to grandparents
14—Poem
15—Crimson
17—Uncovered
19—Fine
20—*What is the capital of Montana?*
21—Cubic meter
23—Skeleton of marine animal
24—Turkish coin
25—Separates
26—Note of the scale
28—Anglo-Saxon money
29—*Who brought about the nomination of McKinley?*
30—Floor covering
31—Toward
32—Speed contests
33—Top of the head
34—Cupolas
35—Of sounder mind
36—Restrains
38—To repel
39—Fasten firmly
40—*Who wrote "Ben Hur"?*
43—High priest of Israel
44—Hebrew measure
46—American Revolutionary hero
47—Marry
48—Hard-shelled fruits
49—Color (pl.)

VERTICAL
1—100,000 rupees
2—Constellation
3—*Whom did Baer knock out in 1934 to gain the championship?*
4—City in New York
5—Weathercock
6—Hail!
7—Sun god
8—*In what Canadian province is Calgary?*
9—Genus of edible fungi
10—Paradise
11—*Who was the mother of Helen of Troy?*
16—Frozen water
18—Exclamation of despair
20—Wind instruments
21—Blemish
22—Tropical plant
23—Walking sticks
25—Steps
26—Ship's officer
27—Passage in the brain
29—*What is the estuary of the James where it flows into Chesapeake Bay?* —— Road
30—Command
32—*What is the Eternal City?*
33—Reception room
34—King of Israel
35—Salt
36—College team
37—Vex
38—Armed combats
40—Moist
41—Spanish here
42—Worm
45—Greek letter

Herewith is the solution to yesterday's puzzle.

Average time of solution: 21 minutes.
Distributed by King Features Syndicate, Inc.

Life's Darkest Moment

Business Directory

Cards in this directory run on a monthly basis only. Rate: $1.25 per line per month.

Auto Brakes
Mike Panek 275 South Commercial

Bicycles
BICYCLES, NEW and reconditioned. Harry W. Scott, 147 S. Com'cl. P. 4516

Chimney Sweep
TELEPHONE 4450. R. E. Northness.

Excavating
EXCAVATING OF all kinds. Basements dug. Dirt hauled or moved. Dirt for sale. Salem Sand & Gravel. P 9405

Florists
Breithaupt's, 447 Court. Phone 5904.

Fruit Trees
100,000 PEACH TREES—Imp. Early Elberta, J. H. Hale, Slappy, etc. Sacrifice. Tualatin Valley Nurseries, Sherwood, Ore.

House-Trailers
NEW & USED-Terms-Trades. Stoves, furniture, King, 519 N. Front.

Leather Tanning
EAST SALEM Tannery. All kinds tanning. Hides wntd. 2595 Simpson. 7796.

Mattresses
SALEM FLUFF Rug & Mattress Co. New mattress, old remade, rug cleaning & weaving. S. 13th & Wilbur. Tel. 5441. Zwickers.
CAPITOL BEDDING CO. Phone 4069

Naturopathic Physician
DR. W H. ROCKWELL, Naturopathic Physician, 1790 Fairgrounds Rd. Tel. 4303. Office Hours 11 a.m. to 5:30 p.m. FREE EXAM & CONSULTATION.

Papering, Painting
NICE WORK reas. Johnson. 5482.
Winter prices. Ph. 5077 or 103F12.

Printing
FOR STATIONERY, cards, pamphlets, programs, books or any kind of printing, call The Statesman Printing Department, 215 S. Commercial. Telephone 9101.

Roofing
COMP. & BUILT-UP roofing—repairs, bsmt. waterproofing. Beaver State Roofing Co., J. W. Copeland Yards, 520 Wallace Road—Phone 6627.

Transfer
FOR LOCAL or distant transfer, storage, burner oil, call 3121. Larmer Transfer Co. Trucks to Portland daily.

Well Drilling
R. A. WEST, rt. 6, box 445. Ph. 110F5.