Salem's Market Place for Buying, Selling, Renting!

Statesman Classified Ads Call 9101

Classified Advertising

Three insertions per line....25c
Six insertions per line.....40c
One month per line.....$1.25
Minimum charge 25c; 3 ti. minimum 35c; 6 ti. min. 45c. No refunds.

Copy for this page accepted until 6:30—the evening before publication for classification. Copy received after this time will be run under the heading "Too Late to Classify."

The Statesman assumes no financial responsibility for errors which may appear in advertisements published in its columns and in case where this paper is at fault will reprint that part of an advertisement in which the typographical mistake occurs.

The Statesman reserves the right to reject questionable advertising it further reserves the right to place all advertising under the proper classification.

A "Blind" Ad—an ad containing a Statesman box number for an address—is for the protection of the advertiser and must therefore be answered by letter. The Statesman is not at liberty to divulge information as to the identity of an advertiser using a "Blind" ad.

Livestock

WE REMOVE your worthless stock free of charge. Salem Fertilizer and By Products. Call 5000.

FARMERS—
MONTGOMERY RENDERING WORKS PICKS UP, FREE OF CHARGE, DEAD AND WORTHLESS HORSES AND COWS ANYWHERE IN THE WILLAMETTE VALLEY.
WE PAY TOP PRICES
PHONE US COLLECT, 6411, SALEM

Help Wanted

$30 WEEKLY GROW mushrooms cellar, shed. We buy. 25c lb World's largest company FREE BOOK Mushrooms, 1927 Third, Seattle, Wash.

Situations Wanted

DRESSMAK. Mrs Adsitt. Ph. 6265

HSEWK., COOKING, 450 N. 23rd.

YNG. WOMAN, hsewk. Ref. 4527.

FARM WORK or driving truck by young, mar. man. $35 Hood. Ph. 3615.

WIDOW PAST mid. age, wishes hse. wrk. for 1 or 2 adults. 867, Statesman.

GIRL STUDENT, not afraid of work will work for rm. & brd. 6731.

PRAC. NURSE or hr. work. 6094.

For Sale—Miscellaneous

CASH REGISTER Adding machine. Typewriter, Duplicator, Calculator and Scale service. All makes sold, rented swapped. Roen Typewriter Exchange. 454 Court.

NASH FURNITURE CO.
(JANUARY CLEARANCE SALE)
Large Stock (3 Floors)
Our Prices Speak for Themselves
"Shop Around—It Pays"

CASH FOR Used Furn. Ph. 6116.

SALE—WALNUT shells, bc a sack—bring sacks. Klorfein Packing Co. 280 S High.

Bikes & Rep. Ramsden. 143 S. Lib.

UPHOLSTERING—SPECIAL prices on rebuild. cush. McDowell. Ph. 9652

APRNS., GRTG. cards. 679 N. High.

Buy with Confidence
NASH FURNITURE CO.
The Home of Lang Ranges
Friendly Service — Cash-Terms-Trade

1 COUNTER, 7½ ft. x 22 in. 1 showcase, 3½ ft. x 2 ft. x 2 ft. 10 in. 1 Dayton computing scale.
1403 West 15th St., Albany, Ore.

A REAL VALUE! A 3-piece living room set in A-1 condition—can be seen at 945 Belmont St. or phone 4086.

1-3-HORSE 38 MODEL Evinrude outboard motor cheap. 1335 State.

LATE USED magazines bought and sold. We make rubber stamps. 477 Court.

JANUARY CLEARANCE
Overstocked Sale Furniture
Save 10% to 50% Now
NASH FURNITURE CO.

WIRE-HAIRED TERRIER pups—registered males—Ph. 7620.

NEWLY FIN. enamel bed, complete $10; dresser match, $5. Brkfst. set, $5. 161 S. 14th.

BATTERY TIRES, tubes and parts, 1928 Pontiac Sedan. Ralph Wright, 1933 Fairgrounds Rd., Salem.

EGGS—FAT colored hens. Frank Sprouse, 1¼ mile east St. hospital.

MOHAIR DAVENPORT, radio, chairs; also a 4-ft. elec. refrig. like new. $40. 1140 S. Commercial.

3-HORSE 38 MODEL Evinrude outboard motor, cheap. 1335 State.

FURNITURE FOR SALE CHEAP—includes electric stove & refrigerator. Call 654 Rose at 10 a. m. to 4 p. m., Sunday or Monday, Jan. 7 and 8.

NEW STUDIO couch, ICS lamp, wicker divan, kitchen table, sm. heating stove & ivory bedroom suite—404 N. Winter.

SLIGHTLY USED Spinet piano—Jaquith Music Co., 191 S. High—Tel. 4641.

DESK OFFICE type, roll top, solid oak, nice shape, $16.50. Phone 7070.

Trade—Miscellaneous

TRADE—CAR heater, other accessories, for furniture. 1358 Chemeketa.

Wanted—Miscellaneous

WANTED FOR cash, walnuts & filberts. Also nuts. M. Klorfein Packing Co. 280 S. High. Phone 7632.

WANTED, PIANO to use for its storage. Best of care. Tel. 30F11.

The Oregon Statesman

ADVERTISING
Western Advertising Representatives
George D. Close, Inc.
San Francisco, Los Angeles, Seattle
Eastern Advertising Representatives
Bryant, Griffith & Brunson, Inc.
Chicago New York, Detroit
Boston, Atlanta

Entered at the Postoffice at Salem, Oregon, as Second Class Matter. Published every morning except Monday. Business office 215 South Commercial Street.

SUBSCRIPTION RATES:
Mail Subscription Rates in Advance. Within Oregon: Daily and Sunday, Mo. 50 cents; 3 Mos. $1.50; 6 Mos. $2.50; 1 year $5.00. Elsewhere 50 cents per Mo., or $6.00 for 1 year in advance. Per copy, 3 cents. Newsstands, 5 cents. By City Carrier: 60 cents a month. $7.20 a year in advance in Marion and adjacent counties.

Money to Loan

QUICK CASH LOANS

CALL, WRITE or phone (9168) to Salem's oldest, largest home owned and home managed finance institution. Your financial affairs will be discussed and loans made in strictest privacy. You will be given every consideration in the repaying of your loan or granting of extensions.

1 to 24 Months to Repay
You can pay in full any time to reduce the cost.

Only Borrower Signs
No endorsers. Loans made on furniture, cars or note.

SEE
ROY H. SIMMONS, MGR. Lic. No. M 158 — JIM CLARK, ASST. MGR.

GENERAL FINANCE CORPORATION

136 So. Commercial St. First door south of Ladd & Bush Bank — Lic. No. S-138. Phone 9168.
Convenient ground floor location

Choose Your Own Loan Plan

Plan No. 1—On your signature only—Salaried people who are steadily employed, single or married, may apply for a Signature only Loan, no security or endorsers necessary.

Plan No. 2—Household goods—Loans are made on household furniture. Ample time is allowed with payments adjusted to your budget. No endorsers necessary.

Plan No 3—Automobiles—Your car is good security for a loan. It need not be paid for. Let us refinance your car and cut your present payments in half, leaving you extra money each month for other needs. No endorsers necessary.

Plan No. 4—Livestock—If you are farming and need money, we have a plan for you. You can quickly get cash on your own security. No endorsers necessary.

Plan No. 5—Co-Maker—Made on your signature plus that of a friend.

Borrow in confidence from the company known for its complete, courteous, considerate, and confidential loan service. Just call at our office, write, or phone, and we will come out.

CALKINS FINANCE COMPANY

(Formerly People's Finance Company)
Room 201, Second Floor, First National Bank Building, Salem, Ore.
TELEPHONE 4446
S-228—STATE LICENSE—M-278

Wanted—Furniture

WANTED USED furn. Ph. 5110.

Used Furniture. R. Forgey. P. 7448.

Miscellaneous

Dental Plate Repair
TWO-HOUR SERVICE IN MOST CASES
Bring or Mail Your Plates for Repair
DR. HARRY SEMLER, DENTIST
Alisky Bldg., 3d & Morrison. BR. 2427

PRACTICE PIANOS $2 H. L. Stiff

CARE FOR elderly ladies, private home. Phone 8426.

For Rent—Rooms

HOTEL MARION
Rooms Special weekly and monthly rates to perm. guests. Marion Coffee Shop delicious meals at low prices

HOTEL SALEM, low monthly rates.

SLEEPING ROOM, 725 Court.

RM., GAR. & laundry. Ph. 6221.

HTD. HSKPG rm., $12. 1580 Center.

R., brk., gar., $14 & $15 mo. P. 3282.

LARGE, NEWLY furn. room for gentleman, close to town & state house. Phone 5162.

RM. FOR business lady. Mod., furn. Close in. Ph. 2367.

WARM RM. in mod. home, gentleman preferred. Reasonable. Ph. 7694.

1 RM., LT. hskpg., lts. & wat. furn., 1 person, $7 mo. 332 N. High.

MOD. SLEEPING rm., close in, 660 Marion St. Ph. 6979.

Room and Board

SEE MA Bowen, 605 N. Liberty.

NEW manage., home cooked meals, newly dec. rms., good loc. 1144 Center.

RMS., MEN, tbl. brd., 650 Marion.

RM., Bd., ldy, $24 mo. 923 S. High.

CLOSE IN, $5.50 week. Ph. 6708.

For Rent—Apartments

2 RM., MAIN fl., 445 S. Winter.

CLN. 2 RM. furn. court apt. with priv. bath laundry & gar. Bus service. 1815 Lee

APARTMENTS, $32.50 to $37.50. Royal Court Apts. Phone 3953.

FURN. UNFURN., 469 Front. $208.

SEE THE Fisher Apts. before you decide. Large & Airy. Rockwool insulated against heat & cold. Venetian Blinds throughout. S. Com'l. & Oak Sts.

MOD. 3 RM. apt., 1530 Center.

3 R. FURN., bath, rfg. 590 Union.

$18—2 RM. FURN., fuel, lts., water. 2261 Hazel Ave., Ph. 7664.

LGE., CLN., basement apt., everything furn. Shower, closet. 1582 Court.

2 R., pri. bath, $17.50. 1935 Center.

FURN. NEW 2 rm. 1st fl. apts. Lts., wat., furn., $20. Ph. 3821.

DOWNTOWN FURN. apt., P. 9367.

HAWTHORN CT., furnished, commodious, comfortable, reasonble.

3 RM. FURN. apt., 325 S. 14th.

2-3 RM. furn. L. W. Ht. P. 8391.

The Devereaux, 1488 State, vacancy.

2 AND 3 RM. furn. apts. Lts., water, heat, $15 and $20. 1440 Waller.

1-3 RM., 250 S. Cottage, after 3 p. m.

FURNISHED APTS., reasonable—1795 Court.

2 R. FURN apt., 645 Ferry.

FURN. APT., pri. bath, 545 Court.

$12.00, GROUND FLOOR, 2 R. furn., lights, water. 1397 N. Com'l.

WELL-FURN., lts., hot water, heat, gas. $10 to $15. Ph. 6288.

2, 3 R. furn., unfur., $14-30. P. 7113.

SMALL APT., adults, 770 S. Com'l.

2 R. FURN., bath, steam heat. 2005 N. Capitol.

SINGLE HSEKPG. or sleeping rm., close in. 549 N. Cottage.

2 RM. FURN. apt., 722 N. Church.

FOR RENT, 3 room apt. furn., 853 So. Com'l. St.

For Rent—Houses

4 ROOM MODERN house, recently renovated—14th and A St. Tel. 5977.

FURNISHED AND unfurn. houses. H. P. GRANT, 529 Court. Phone 6744.

2 RM., 1st flr., pri. bath, range. Ph. 4354 or inq. 396 S. 21st.

WE HAVE THE PROSPECT
IF YOU want to sell, exchange, lease, rent, see Mr Larsen or Mr. Collins with Hawkins & Roberts.

¼ A. close in. N. $175, $5 dn., $5 per mo. 12 Ladd & Bush Bldg. Ph. 5965.

4 RM. HOUSE. Inq. 406 N. Cottage.

FOR HSES. and apts., call Percy Ullman, 650 Marion St.

COTTAGE, 3 bdrms., $22.50. 3282.

MOD. HSE. Inq. 660 N. Cottage.

SMALL, MOD. new hse., auto. heat, water, firepl., gar., near state hse., $20. Adults only. Tel. 6037.

Money to Loan

Auto Loans
Willamette Credit Co.

5th FLOOR GUARDIAN BUILDING
LICENSE NO. M-159

PRIVATE MONEY

AUTO AND TRUCK LOANS
CONTRACTS REFINANCED to reduce payments. Money for new or used cars. No delay or red tape. You will retain possession of the vehicle.
1 TO 20 MONTHS TO PAY

ROY H. SIMMONS

136 South Commercial Street
Phone 9168 — Lic. No. M-152

FHA LOANS 4½%, also priv. loans. Abrams & Ellis Inc. Masonic Bldg.

Loans Wanted

WANTED PRIVATE MONEY TO LOAN on good Salem real estate. Will pay 6% interest.
W. H. GRABENHORST & CO.
REALTORS

LOANS WANTED on farm and city property. Before borrowing inquire at Hawkins & Roberts

PRIVATE LOAN, 20 acre farm—Box 864, care Statesman.

For Rent—Houses

DANDY 6 ROOMS furnished, $35. Exceptionally well fur. 5 rooms, $35. 12 others to choose from.
C. H. SANDERS—118 S. High

$25, 5 RMS. FURN., north.
$30, 5 rms. furn., Englewood dist.
$35, 3 bedrm. house, north.
H. P. GRANT, 529 Court, 6744-8330.

CLUB HOUSE short distance from Salem, partly furnished. For more information, call—
P. H. BELL, REALTOR
429 Oregon Bldg. — Phone 8121

MODERN 4 ROOM furnished house, elec. refrig. & elec. range, basement, furnace & garage, $28.50.

5 room furnished house, elec. refrig., garage, $22.50.
S. M. EARLE, 205 No. High Street
Phone 9678 or 3865

3 RM. COTTAGE furn., $19 mo. 689 N. Capitol St.

NEW, MOD. 2 bdrm. cottage, automatic furnace, no basement, L. R., kit., nook, gar., $25. Water pd., part furn., 2008 Market, in rear. Ph. 5769.

4 RM. HSE. & gar. L. D. Waterman, 1307 Hines St.

3 RMS., STOVE furn., $12. 2245 Broadway. Ph. 7546.

5 R., $25. Fur. 3 R., $30. Ph. 7113.

VACANT FEB. 1st, 5 room mod. house, built 5 years, $20. 1730 N. 18th. Ph. 9281.

CHOICELY LOCATED mod., nice 2nd flr. 5 rm. furn. apt. Separate front entrance. $18 mo. Inq. 145 E. Miller.

5 RMS. UNFURN., 864 Jefferson.

For Rent—Farms

FARM FOR RENT
50 A., 12 MI. EAST, 40 cult., good buildings. $220.00 cash rent. See Mr. Collins, with—
HAWKINS & ROBERTS, INC.

For Rent

OFFICE ROOMS, 281 State Street. Inquire room 200. Tel. 3713.

Wood Sawing

930 N. COM'L. TEL. 3523.

WOOD SAWING, Sprced, Ph. 5883.

For Sale—Real Estate

2-5 RM. HOUSES, 1 new, hwd. flrs., furnace, tile sink, very easy terms. Call 335 N. 25th St.

A COMFORTABLE 6 ROOM modern home on N. 21st, 3 bedrooms, $3,750.00.
7 room bungalow type home on Fairmount Hill, 3 bedrooms, $3975.00.
Cozy, neat 5 room home on S. High, $2400.00. Call—
P. H. BELL, REALTOR
429 Oregon Building — Phone 8121.

—5 RM. HOME, $1700—
BARGAIN IN 5 rm. home, close in on S. 12th, fireplace & furnace—$1700—$175.00 dn. Ph. 5580.

OR RENT, 2 houses. 255 Division.

CITY LOTS, $100, city lots, $250, street paved. Good building lots near Market and 21st. All carry easy terms. C. H. SANDERS—118 S. High—5131

NEW HOUSE, N. Salem, worth $2,700, buy now for $2100—easy terms.
1-A. A real good house, all kinds fruit, 1 mile W. Keizer school, might lease—if you want to move to the country, see this.
2 good 125 A. farms—see me for real estate.
H. C. Shields, Oreg. Bldg. Ph. 8902.

5 R., $2250, $250 dn. Take car. 7 R., $3000, $60 down. 172 S. Lib.

PRICE REDUCED
ON THIS modern 8 rm. home, basement, fur., fireplace, hdw. flrs., double garage, laun. trays. This home is priced to sell. Price $3800. Call Coburn Grabenhorst with W. H. GRABENHORST & CO., Realtors, 134 S. Liberty St., Ph. 6468.

LISTEN
THIS HOUSE must be sold at once—6 rooms, basement, furnace—large lot with room for 2 more houses. Cheap at $3500.—Owner will accept $2800, for immediate sale; $300 will handle. Call Mrs. Ellis with
CHILDS & MILLER, REALTORS
344 State St. — Phone 9261.

SACRIFICE SALE
OWNER LEAVING Salem—must sell house at once—5 rooms, modern, with large attic. A real beauty & only 1 yr. old.—See it today. Price $4250.—approx. $2000 FHA. Call Mrs. Ellis with
CHILDS & MILLER, REALTORS
344 State St. — Phone 9261.

SPECIAL LOT BUYS
BEAUTIFUL N. SALEM corner, both sts. paved—district of fine homes. Specially priced at $600.—only $300 cash and assume paving.
ALSO
Corner fronting 89 feet on pavement, 137 feet deep, 2 large evergreen trees, fine district—price $600. Call Mr. Bartlett with
CHILDS & MILLER, REALTORS
344 State St. — Phone 9261.

STOP—READ the signs in Sears' front window—at 476 Court St. Business opportunities. Homes and farms. Something new all the time.

REAL BUY for home or investment. 5 rm. house on business lot. Main street. Carries private loan of $1200, 6%, sacrifice sale—$1750.
BUDROW-KASMIR REAL ESTATE
12 Ladd & Bush Bldg. — Ph. 5965.

Exchange—Real Estate

NICE 6 RM. hme., close-in. Clear for smaller hse. Ph. 5222.

FOR SALE or trade, Newport, Ore., home, modern, $1250. Inq. 1335 State.

EXCHANGE
18 ACRE SUBDIVISION near Salem—beautiful trees, will trade for property in Pendleton, Oregon. What have you?
Call Mrs. Ellis with
CHILDS & MILLER, REALTORS
344 State St. — Phone 9261.

Acreage

5-10-20 OR ANY part of 60 unimproved acreages, 12 miles N. on highway—very level—some timber. $100.00 acre. Ph. 5580.

ACREAGE SPECIALS
$25 DOWN, $10 PER mo., will buy a 5 A. tract, small house, 2 A. of timber. Excellent strawberry & gooseberry soil. Price $800.

$75, down, $15.50 per mo. will buy a 2½ A. tract all in cherries, 3 rm. uncomp. house, elect. lights, drilled well, good road near schl. Price $1650. Call Coburn Grabenhorst with W. H. GRABENHORST & CO., Realtors, 134 S. Liberty St. Ph. 6468.

¾ OF AN ACRE; 1¾ A. or 2¾ A. on Lansing Lane. Nice bldg. sites, priced right. Easy terms.

5 A. 1 mi. from Salem on paved road, 2½ A. in berries—$150 per A.

108 A.—5-rm. house, barn 30x30, good soil, 10 mi. from Salem on highway No. 99—$15 per A.

60 A. oak timber, 19 mi. from Salem, ½ mi. to macadam road. Easy to get out.

MONEY TO LOAN AT 6%
MELVIN JOHNSON, REALTOR
725 Court St. — Phone 3728.

Wanted—Real Estate

WOULD LIKE to locate a good value in a 6 rm. home by Feb. 1st. Will pay $4500.00 cash or less, depending on property. Box 866, Statesman.

WILL PAY not over $3000 cash for a good 4 or 5 rm. home. Box 882, Statesman.

Business Opportunities

WILL SELL out service station equipment. Inquire at 2295 Fairgrounds Rd.

GENERAL MERCHANDISE store in valley town. Concrete building. Long lease at low rental. This is opportunity to get into a good business at low figure.
WILLIAM E. MOSES REALTY CO.
321½ State Street

Once in a Lifetime

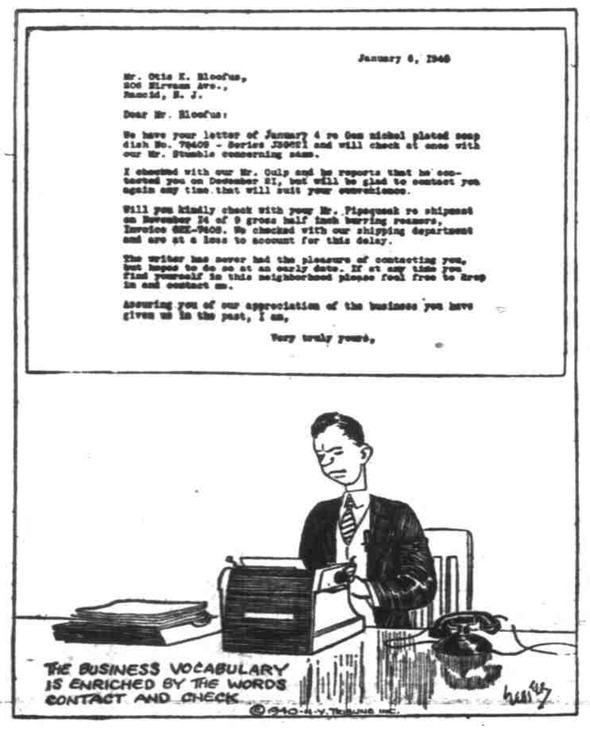

For Sale—Used Cars | For Sale—Used Cars

YOU GET ALL THE

Modern Improvements

IN USED CHRYSLER AND PLYMOUTH AUTOMOBILES. DROP IN AND INSPECT THESE CARS. BETTER STILL, DRIVE ONE. YOU'LL BUY IT. CHECK THIS LIST.

1939 Chrysler Royal Sedan $985
Radio, heater, overdrive, etc. Low mileage.

1939 Chrysler Royal Coupe $885
Overdrive, heater, other extras.

1939 Plymouth DeLuxe Sedan $775
Like new, inside and out. Low mileage.

1937 Dodge Sedan $575
Worlds of service in this one.

1937 DeSoto Sedan $595
23,000 miles. Runs and looks like new.

1937 Nash Ambassador Sedan $695
Radio, heater, overdrive, bed. A beauty.

1939 Plymouth DeLuxe Sedan $775
Low mileage. Aviator blue. It's a honey.

1932 Plymouth Sedan $195
Runs like a watch.

1932 Dodge Sedan $195
Radio, heater. Beautiful black finish.

1935 Ford Pickup $345
New 6-ply tires. Original finish, like new.

SALEM AUTO COMPANY

Chrysler - 435 N. Com'l. St. - Plymouth

'39 4-DR. DeLUXE Ford, A-1 condition, low mileage. A bargain for cash, lumber or furniture or take old car in trade. 1140 So. Commercial.

$155 CREDIT ON new Ford. Will discount for cash, lumber or furniture. 1140 So. Commercial.

'37 FORD COUPE, radio, almost new tires and in fine cond. Will take cash, lumber or furniture or old car for my equity. Your own price within reason.
1138 SOUTH COMMERCIAL

'35 CHEV. TRK., 798 N. 21st. 8582.

'32 CHEV. COUPE, gd. cond., gd. tires, reas. price. 633 Ferry.

SAVE $100.00 ON purchase price of new 1940 Plymouth Coupe. Stanford Sparks, R. 3, Box 659, phone 9731, evenings.

'27 OVERLAND SDN., priced for quick sale. 1890 Waller St.

AM OFFERING 1936 Dodge 6-wheel DeLuxe Sedan, perfect condition throughout on your terms. See this car at Hubbard Motor Co., 339 N. High St., Salem, & ask for Stanford Sparks, salesman, phone 9731 or 3533.

REPOSSESSED '31 Buick Sed., sm. 8, priced for quick sale. Ph. 4446.

'23 PLYMOUTH COUPE, excellent condition, $250 cash. Ph. 3613.

MODEL T Ford, cheap. 610 Hoyt.

1937 STUDE 6 SED., A-1, $550, or trade equity for sm. car. 650 Marion.

Business Opportunities

DANDY CONFECTIONERY, lunch & fountain business, doing good. $1000, $700 down.
GROCERY & CONFECTIONERY
Dandy fountain, lunch counter & booths & a good grocery in connection. At about ½ price. This place is making money.
Grocery & meat market, complete line and nice living quarters with living room, kitchen, bath & toilet & two nice bedrooms, also a garage, all on nice corner lot in Salem. A real investment & business; shown by appointment only. This will stand investigation. See—
JAS. D. SEARS, REALTOR
476 Court St. — Phone 8466.

For Sale—Wood

WOOD. Ph. 5370 Green, 412 N. 21st.

LARGE DRY 2nd gwth. $4.50. 7421

DRY WOOD, Tel. 4218.

ASH, Oak, fir. Ph. 3380. Ashcraft

16 IN. DRY old fir, $5.50. Dry knots, limb wood, slab. Ph. 7507.

GOOD DRY 4 ft. 2nd gwth. fir wood, 2 cd. lots, $11.75. Tel. 7860.

BEST DRY WOOD. Ph. 100F15.

DRY WOOD, all kinds. Ph. 6700.

16 IN. OLD fir, $5, oak $6. Fir knots $5, 2nd gwth. $5. Ph. 9456.

Personal

LONELY? WORTHWHILE sweetheart, husband, wife for you. P. O. Box 71, Los Angeles.

Grandmother Dies

INDEPENDENCE — Dr. and Mrs. H. B. Keith were notified Sunday of the sudden death of Mrs. Keith's grandmother, Mrs. Emma Bailey of Eugene. They left with her body Wednesday for La Pore, Iowa, for funeral Mrs. C. A. Brust of La Porte, and arrangements and burial. Dr. and Mrs. Keith will also visit with Mrs. Keith's parents, Mr. and Dr. Keith's father, J. E. Keith of Traer, Iowa. They expect to be gone about a month.

Business Directory

Cards in this directory run on a monthly basis only. Rate: $1.25 per line per month.

Auto Brakes
Mike Panek — 275 South Commercial

Bicycles
BICYCLES, NEW and reconditioned. Harry W. Scott, 147 S. Com'l. P. 4516

Chimney Sweep
TELEPHONE 4450. R. E. Northness.

Excavating
EXCAVATING OF all kinds. Basements dug. Dirt hauled or moved. Dirt for sale. Salem Sand & Gravel. P. 9408.

Florists
Breithaupt's, 447 Court. Phone 5904.

Papering, Painting
NICE WORK, reas. Johnson, 5432.

Mattresses
SALEM FLUFF Rug & Mattress Co. New mattress, old remade, rug cleaning & weaving. S. 12th & Wilbur. Tel. 8441. Zwickers.

CAPITOL BEDDING CO. Phone 4069

Naturopathic Physician
DR. W. H. ROCKWELL, Naturopathic Physician, 1790 Fairgrounds Rd. Tel. 4302. Office Hours 11 a.m. to 5:30 p.m. FREE EXAM & CONSULTATION.

Printing
FOR STATIONERY, cards, pamphlets, programs, books or any kind of printing, call The Statesman Printing Department, 215 S. Commercial. Telephone 9101.

Transfer
FOR LOCAL or distant transfer, storage, burner oil, call 3131. Larmer Transfer Co. Trucks to Portland daily.

Well Drilling
R. A. WEST, rt. 6, box 445. Ph. 110F5.

M M Club Notes

Good morning, Mice. Now that the holidays are over, I guess I'll have to think of something new to greet you with.
—MMC—

We had a good show last week, but now I'll have to work just that much harder in the weeks to come to surpass the standard set by last week's show. Every performer turned in a swell number, and I thank them most sincerely. Among the talent appearing last week were Leontine Lebold, Alice Howard, Ramona Spence, Ronald Spence and many others who turned in sterling performances. I'll be looking forward to seeing you about 10:45 this morning.
—MMC—

Scheduled to appear this week is Fred Andrews. He's been threatening to appear several times before, but this week I'm afraid he's serious. However, we'll give him a real reception. Also, there's a trio planning on showing up, but we'll look for them when we see them coming. More spots on the show this week still vacant, though, for some embryonic Bing Crosby or Dorothy Lamour or somebody.
—MMC—

On the screen, chapter one of our new serial "The Green Hornet" starring Gordon Jones. Also a swell stage show in store, and fun for everybody. Think a little about your musical instruments and your music as your knowledge of such things may earn you a valuable prize or two. It's to your advantage to attend Mickey Mouse this afternoon. Two features on the screen in addition to what I just mentioned.
—MMC—

Don't forget, doors open at 12:30, and show starts at one.
See you then,
DEAN,
MICKEY MOUSE CHIEF.

Legal Notice

NOTICE OF APPOINTMENT OF ADMINISTRATOR

NOTICE IS HEREBY GIVEN, that by order of the County Court of the State of Oregon for the County of Marion, Percy Henderson has been appointed as and for administrator of the estate of Keith Henderson, deceased.

All persons having claims against said estate are hereby notified to present the same to said administrator at the office of Rhoten & Rhoten, attorneys at law, 511 U. S. National Bank building, Salem, Oregon, within six months from the date of this notice.

Dated this 30th days of December, 1939.

PERCY HENDERSON,
Administrator of the Estate of Keith Henderson, Deceased.

RHOTEN & RHOTEN,
511 U. S. National Bank Bldg.
Salem, Oregon.
Attorneys for the Estate.
D. 30, Jan. 6, 13, 20, 27

Woodburn Club Has Meeting

Parliamentary Procedure Demonstrated by FFA Members of School

WOODBURN — The Woman's club met at the Woodburn Library Wednesday afternoon. The program, in charge of the FFA from Woodburn high school, under the direction of Sidney Johnson, was a demonstration of parliamentary procedure.

Mrs. Melvin Ringo told of the clubs' sending out six Christmas boxes which supplied Christmas dinner and gifts to some 50 people.

Mrs. Blain McCord, chairman of the Christmas seal sale, reported the receipts as over $300 and more coming in. The Woodburn zone this year has shurpassed any previous year. Reminders are being prepared to be sent out to those who have not yet made their returns on the seal sale.

Mrs. R. R. Mitchell announced that the Woodburn Choral club had resumed its regular practice. The club meets every Tuesday from 7 to 8 p.m.

The Woman's club will have a new membership drive with Mrs. L. C. Austin as chairman.

A club kitchen shower will be held at the next meeting.

The hostesses for the club meeting were Mrs. Ivan Beers, Mrs. Edgar Dodge and Mrs. Walter Miller. Mrs. Blain McCord and Miss Mary Schallard presided at the tea urns.

Estep Re-Elected Bible School Head

LEBANON—At the annual dinner meeting of the Lebanon Christian church Wednesday night, reports showed that 53 additions were made to the church membership during the last year. Reelected as head of the Bible school was J. E. Estep. Other officers were reelected, including trustees, elders, deacons, junior deacons, clerk, treasurer, financial secretary, and pianist. The pastor, Lawrence Bixler, is expected back this week. He and Mrs. Bixler have been in California, visiting relatives during the holidays.

The program of the Women's Civic club is changed for the next meeting to oMnday afternoon, to present music and modern play reviews by local people. Mrs. Claude Kesner is expected to give the reviews. The scheduled scholarship loan benefit tea will be given with Mrs. Sylvi Southard, Mrs. Harvy Wright, Mrs. William Bohle, Mrs. Irene Ford and Mrs. Vada Whetstone as hostesses.

Fire chiefs and assistants from Albany, Sweet Tome and Corvallis, with their wives, were among the guests at the Lebanon Firemen's annual banquet Friday night. Members of the state and city police, and the city councilmen, besides the wives of the firemen, were invited guests. Over 70 were present for the banquet and were also guests of the firemen at the Kuhn theatre afterwards.

Turner PTA Will

TURNER—The PTA will meet Monday night with a varied program and a short business session.

The WCTU will meet Wednesday afternoon with Mrs. A. E. Robertson with 'Children's farm home program and donations.

Faces Fight

In 1936 Carlton Chilton (above) of Cleveland, O., won a fight against removal to Oklahoma to expiate a boyhood bank robbery—but now a similar battle confronts him. Oklahoma's Gov. Leon C. Phillips has refused a pardon and signed extradition papers for Chilton, who escaped 25 years ago while serving a two year sentence. Former Gov. Martin L. Davey of Ohio refused extradition in 1936, but what action Ohio's present governor, John W. Bricker, will take, Chilton doesn't know.

Fired by Ickes

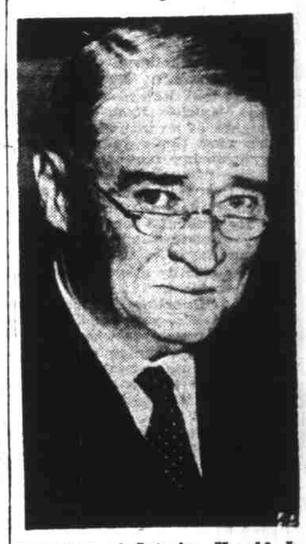

Secretary of Interior Harold L. Ickes, saying he discharged John W. Finch (above) as director of the bureau of mines because Finch lacked "iron in his veins," charged that "cliques" born of the civil service system sabotaged the work of administrative officers.

Cross Word Puzzle

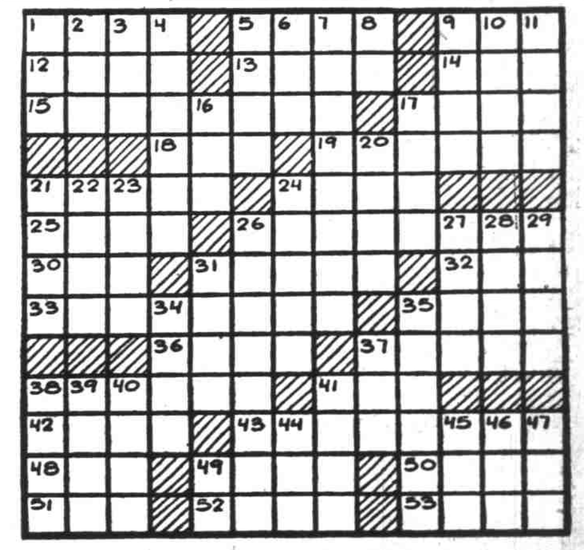

HORIZONTAL
1—the genus maple
5—couch
9—unit
12—cripple
13—son of Zeus
14—a color
15—carefulness
17—bestowed
18—large, ancient pistol
19—sluggish
21—serious
24—slush
25—small singing bird
26—prickling
30—fermented beverage
31—Australian wild dog
32—weight measure
33—end of railroad
35—Greek goddess of marriage
36—portions of a curve
37—scorched
38—metal having polarity
41—high, pointed hill
42—land measure
43—torn from its source
48—low, as a cow
49—plane surface
50—pleasing
51—skill
52—lowest tide
53—whirled

VERTICAL
1—mountain
2—vehicle
3—Australian bird
4—blush
5—caroled
6—grampus
7—sentiments
8—like
9—toward the mouth
10—glacial snow
11—happy place
16—cereal spike
17—Celtic Scottish Highlander
20—hence
21—hit hard
22—heraldic bearing
23—malt liquor
24—less
26—a substance which colors
27—Roman highway
28—Norse goddess of destiny
29—biting fly
31—horrible
34—hair on neck of animals
35—Iroquoian Indians
37—frightening sound
38—parent
39—acidity
40—grotto
41—snare
44—fabaceous vine
45—tilt
46—French coin
47—lair
49—indefinite article

Herewith is the solution to yesterday's puzzle.

1-6

P	A	R	A		A	P	I	S		P	O	D
A	R	U	M		F	A	C	E		A	R	A
R	E	G	U	L	A	T	E	D		R	A	M
		S	I	R	E		I	R	A	D	E	
B	O	R	E	D			S	L	I	D		
A	V	E		C	A	T	E	G	O	R	Y	
D	A	L	E		O	D	A		A	X	I	S
E	L	E	V	A	T	O	R			E	V	E
		G	I	V	E			P	O	S	E	R
O	R	A	L	E		E	R	A	L			
R	O	T		R	E	T	I	N	I	T	I	S
A	T	E		S	L	A	M		V	A	R	A
L	A	D		E	L	S	E		E	G	A	D

Average time of solution: 24 minutes.
Distributed by King Features Syndicate, Inc.