Wheat Picture Very Unsettled

Little Change in Prices Net Result of Mixed Trade Factors

CHICAGO, June 10—(AP)—A mixture of trade factors that had conflicting effect on price trends unsettled the wheat market today and resulted in little or no net change in quotations after an active session.

Prices dipped as much as ⅝ cent early in the day due to good rains over much of the grain belt, particularly in spring wheat territory where moisture is most beneficial, but then rallied about a cent. Later, evening up selling accounter for a reaction and at the close quotations were unchanged to ¼ lower compared with yesterday's finish, with July 74⅝-⅝, September 75¼-⅛.

Establishment of the lowest quotations at Liverpool, Europe's principal import market, in eight years had a bearish effect but offsetting this was the slightly bullish interpretation placed by some dealers on that portion of the government crop report pertaining to spring wheat. Scattered reports of black rust infestation in parts of the southwest also attracted attention but experts who checked these said only insignificant infestations could be found in Kansas.

13th Oregon Ram Sale Slated for August 18

PENDLETON, Ore., June 10—(AP)—Walter Holt, Pendleton, secretary of the Oregon Wool Growers' association, announced today that the 13th annual Oregon ram sale would be held at the round-up grounds here Friday, August 18. Six hundred rams of the more popular breeds will be offered, with buyers attending from all parts of the northwest, including Montana.

Gardeners' Mart

PORTLAND, Ore., June 10.—(AP)—(USDA)—Produce price changes:

Apples—Ore. Newtowns, med to lge ex fcy, 1.40-1.50; fcy, 1.20-1.30; Wash. Winesaps, ex fcy, 1.50-1.65; fcy 1.25-1.35; comb. ex fcy and loose, 2-3½c lb.; Romes, ex fcy, 1.65-1.75.

Apricots—Calif., 75c flat; lug, 1.15-1.25.

Artichokes—Calif., 1.60-1.75.

Avocados—Calif., 1.40.

Asparagus—Ore., Wash., green, 30 lb. No. 1, 1.90-2.10; unclass loose, 1.25; loose 1.70-1.80.

Beans—Ore., green, 5-7c; wax, 6-8c; Calif. Ken. Wonders, 30 lb., 1.10-1.20.

Celery—Calif., Utah, 1.60-1.80; white .50-2.75.

Cabbage—Round head, 1.25-1.50; pointed, 1.00-1.10.

Cantaloupes — Calif. stds, 45s, 3.25-3.50; jumbo, 36-45s, 3.25-3.50; jumbo 27s, 3.00; flats 15s, 1.50.

Cherries—Ore., Wash. Bings, 7-9c; Royal Annes, 5-6c.

Carrots—Calif. 50 lbs. sacked, 1.50-1.65; bunched crates, 2.00-2.35.

Cauliflower — Local, 9-11s, 1.00-1.10; No. 2, 75c.

Celery—Calif. Utah, 1.75-1.85; white, 2.00-2.25.

Citrus Fruit—Grapefruit, Texas marsh seedless, 2.85-3.00; Arizona fancy, 2.25-2.50; choice, 1.75-1.85, Florida, all sizes, 3.00-3.25.

Gooseberries—5½-6½c lb.

Garlic—8-10c.

Lemons—Fancy, all sizes, 4.75-5.00; 300s, 5.25; choice 50c less.

Limes—100s, carton, 20-25c.

Lettuce—Local dry, 65-75c; poor, 50c. Oranges—California navels, large, 4.00 box; Valencias, large 4.00-4.15; small to medium 3.25-4.00.

Cucumbers—Hothouse, doz., 1.50-1.75. box 2½-4 doz. Calif. lugs, 1.35-1.50.

Lettuce—Local dry, 3-4 doz, 80-90c; top $1; poor 60c.

Mushrooms—Cultivated, 1 lb., 80-85c.

Onions—Ore. yellows, 50-lb. sacks, US medium 70c-1.00; lge, top 1.35; No. 2, 50 lb. sacks, 50-60c; Calif. wax, 75-80c; reds, 85-90c; yellow, 85-1.00.

Peaches—Calif. 4 bskt, 1.90-2.00.

Peas—Ore., bush, 4½-5c; Wash. 6-7c.

Peppers—Florida, 27-30c lb.

Potatoes—Ore. Deschutes Russets, No 1, 100 lbs. 1.05-1.15; 25 lb. sk, 32-35c; US No. 2, 50 lb. sks, 40-45c; Calif. Long Whites, US No. 1, 100 lb. sks, 1.65-1.75.

Raspberries—2.75-3.00.

Rhubarb—Ore., lettuce crate 95c-1.10.

Squash — Calif., Zucchini, 1.00-1.20; summer, 90c-1.00; Zucchini, 70-80c.

Strawberries—Oregon, best, 24 basket crates, 1.85-2.00; poor, low as 1.50.

Spinach—Ore., 35-45c orange box.

Tomatoes—Ore. hothouse, 10-15c; Tex. lug, 1.75-200; Calif. 18 lb. lug, 1.75-1.85.

Bunched Vegetables: Local per doz bunches: onion 17½-20c, radishes 20-30c; parsley, 17½-20c; Calif., beets, 45c-50c.

Root Vegetables: Rutabagas 1.25-1.50 per sack, lugs 50-60c, beets 1.25-1.50 lugs, 35-40c. Horseradish 15c lb.

Stocks and Bonds

June 10

STOCK AVERAGES

Compiled by The Associated Press

	30 Indus	15 Rails	15 Util	60 Stocks
Net Chg.	D .1	Unch	Unch	Unch
Saturday	68.8	18.8	38.0	48.5
Previous day	68.9	18.8	38.0	48.5
Month ago	64.8	18.1	36.2	45.8
Year ago	56.9	13.5	29.8	39.1
1939 high	77.0	23.8	40.0	53.4
1939 low	58.8	15.7	33.7	42.6
1938 high	79.5	23.5	37.8	54.7

BOND AVERAGES

	20 Rails	10 Indus	10 Util	10 Forgn
Net Chg.	A .1	D .1	A .1	D .1
Saturday	58.4	100.2	*96.7	62.8
Previous day	58.3	100.3	96.6	62.9
Month ago	55.5	99.1	95.0	60.6
Year ago	49.3	96.0	90.1	62.6
1939 high	64.9	100.7	96.7	64.0
1939 low	53.4	97.0	91.9	58.2
1938 high	70.5	100.3	95.1	67.0

Closing Quotations

NEW YORK, June 10—(AP)—Today's closing prices:

Al Chem & Dye	165½	Coml Solvent	11⅛	National Dist	26
Allied Stores	9¾	Comwlth & Sou	1¼	Natl Power & Lt	7⅝
American Can	96¼	Consol Edison	29⅛	Northern Pacific	9
Am Power & Lt	4⅝	Consol Oil	8	Packard Motors	3⅝
Ar Rad Std San	12⅝	Curtiss Wright	5½	J C Penney	58⅝
Am Roll Mills	14⅛	Douglas Aircraft	69⅛	Phillips Petrol	36¼
Am Smelt & Ref	45⅝	Du Pont de N.	149⅝	Press Steel Car	8⅝
Am Tel & Tel	169⅛	Elec Power & Lt	7⅞	Pub Service NJ	37½
Am Tobacco	85	General Electric	36⅝	Pullman	27⅛
Am Water Wks	10	General Foods	45	Safeway Stores	44⅝
Anaconda	25	General Motors	45	Sears Roebuck	76
Armour Ill	3⅞	Goodyear Tire	29¼	Shell Union	12¼
Atchison	29⅝	Great Northern	22⅝	Sou Cal Edison	27¼
Barnsdall	14⅝	Hudson Motors	5	Southern Pacific	13¼
Balt & Ohio	6⅝	Illinois Central	12⅞	Standard Brands	6⅞
Bendix Aviation	23⅛	Inap Copper	11⅝	Stand Oil Calif	26⅛
Bethlehem Steel	58½	Int Harvester	61½	Standard Oil NJ	45¼
Boeing Air	22⅝	Int Nickel Can	49¾	Studebaker	7
Borge Warner	24½	Int Paper & P Pf	33¾	Timk Roll Bear	41⅞
Budd Mfg	4⅝	Int Tel & Tel	6⅞	Trans-America	6¼
Calif Pack	18	Johns Manville	76½	Union Carbide	81½
Callahan Z-L	1⅛	Kennecott	34	United Aircraft	37½
Calumet Hec	5½	Lig & Myers B	107	United Airlines	10⅝
Canadian Pacific	4⅝	Loew's	46⅛	US Rubber	48¼
Caterpil Tractor	45¼	Monty Ward	52¼	US Steel	49⅛
Celanese	19	Nash Kelvinator	6⅝	Western Union	21⅝
Certain-Teed	8	National Biscuit	27⅞	White Motors	9⅝
Ches & Ohio	33⅝	National Cash	18⅝	Woolworth	48
Chrysler	71⅛	Natl Dairy Prod	16⅝		

Queen Jean II Parks Among the Roses

Everything and everybody in Portland this week make way for Miss Jean Hoover, now Her Majesty, Jean II, Queen of Rosaria and ruler over the annual Portland rose festival. Dozens of engagements are on the royal schedule and from early morning until late at night the official fleet of white Ford V-8 cars is in the service of the queen and her eight princesses, each a representative of a Portland high school. Drivers are selected students from Benson Polytechnic high school. Queen Jean's car is a Ford V-8 convertible sport sedan, probably the only car which will be parked this year among the roses of famous Lambert Gardens.

Salem Market Quotations

FRUITS
(Buying Prices)
(The prices below supplied by a local grower and indicative of the daily market prices paid to growers by Salem buyers but are not guaranteed by The Statesman.)

Bananas lb. on stalk	.05½
Hands	.06½
Grapefruit, Texas pinks	4.00
Regular	3.00
Lemons, crate	5.00
Oranges, crate	2.50 to 4.00
Strawberries, local	1.50

VEGETABLES
(Buying Prices)

Asparagus, local, dos.	.80
Beets, doz.	.30
Cabbage, lb.	.02½
Carrots, Calif., crt., 6 doz.	2.50 to 3.50
Cauliflower, local	1.00
Celery, Utah, crate	2.00
Calif., crate	1.25
Cucumbers, hothouse, box	2.50
Lettuce, local	.90
Onions, 50 lbs.	1.25
Green onions, doz.	.20
Radishes, doz.	.30
Peas, local, lb	.06
Peppers, green, Calif.	.30
Parsley	.40
Potatoes, local cwt., No. 1	1.10
50 lb. bags	.85
New potatoes, Calif., cwt.	2.50
Rhubarb, outdoor	.70 to .90
Spinach, local, box	.65
Turnips, doz.	.40

NUTS
(Price paid by Independent Packing plant to grower)

Walnuts—Franquettes, fancy, 12c medium, 10c; small 8c; orchard run, 8 to 10c. Walnut meats, 25 to 30c lb.

Filberts—Barcelonas, large, 12½c; fancy 11½c; babies, 11c; orchard run 11

(Co-op Prices to Grower)

Walnuts—Price range, depending upon way nuts run in 14 different grades 11½-12c. Duchilly 1 cent higher.

HOPS
(Buying Prices)

Clusters, nominal, 1937, lb.	7 to .08
Clusters, 1938, lb.	.20 to .25
Fuggles, top	.23

WOOL AND MOHAIR
(Buying Prices)

Wool, medium, lb.	.25
Coarse, lb.	.25
Lambs, lb.	.22
Mohair, lb.	.37

EGGS AND POULTRY
(Buying Prices of Andresen's)

Grade A large, doz.	.17
Grade B large, doz.	.15
Grade A Medium	.15
Grade B medium	.13
Colored frys	.14 to .15
White Leghorns, heavy	.11
White Leghorns, light	.10
Old roosters	.05

Grade B raw 4 per cent milk, Salem Co-op basic pool price $1.76.

C-op Grade A butterfat price 24c; B grade 2c less.

(Milk based on semi monthly butterfat average.)

Distributor price, $2.32.

A grade butterfat—Delivered 24c; B grade 22c.

A grade print, 27½c; B grade 26½c; quarters 28½c

Heavy hens, lb.	.14

MARION CREAMERY Buying Price

Butterfat, A grade	.24
Leghorn hens, over 3½ lbs.	.12
Leghorn hens, under 3½ lbs.	.10
Leghorn fryers, 1½ lbs.	.10
Leghorn fryers, undersize, market value.	
Colored fryers, 2-3 lbs.	.12
Colored springs, 3 lbs. and up	.13
Stags	.08
Old Roosters	.05
No. 2 grades 5c per pound less.	

EGGS

Grade A large	.17
Grade A, medium	.14
Grade B, large	.15
Grade B, medium	.13
Undergrades and chex	.13

LIVESTOCK
(Buying price for No. 1 stock, based on conditions and sales reported up to 4 p.m.

Lambs, 1939, tops	7.50
Lambs, yearlings,	4.00 to 4.50
Ewes	2.00 to 2.50
Hogs, top	7.25
130-150 lbs.	6.75 to 7.00
210-300 lbs.	6.50 to 6.75
Sows	5.25 to 5.75
Beef cows	5.50 to 6.00
Bulls	5.50 to 6.25
Heifers	5.50 to 7.00
Top veal	7.50
Dairy type cows	4.00 to 5.50
Dressed veal, lb.	.11

GRAIN, HAY and SEEDS

Wheat bu. No. 1 recleaned	.75
Oats, grey ton	28.00
White	25.00
Feed barley, ton	22.00 to 24.00
Clover hal, ton	12 to 13.00
Oat and Vetch hay, ton	12.00 to 13.00
Alfalfa, ton	15.00 to 16.00
Egg mash, No. 1 grade, 80 lb. bag	1.70
Dairy feed, 80 lb. bag	1.85
Hen scratch feed	1.75
Cracked corn	1.75
Wheat	1.55

Quotations at Portland

PORTLAND, Ore., June 10.—(AP)—Dairy produce prices: Butter: Extras 24½c; standards 23c; prime firsts 22½c; firsts 21½c; butterfat 24½-25c.

Eggs: Large extras 18c; large standards 17c; medium extras, 16c; medium standards 15c.

Cheese—Tripletts 12½c; loaf 13½c.

Portland Produce

PORTLAND, Ore., June 10.—(AP)—Country Meats—Selling price to retailers: Country-killed hogs, best butchers, under 160 lbs., 9½-10c lb.; vealers, 12c lb.; light and thin, 9-11c lb.; heavy, 9-10c lb.; spring lambs, 16c; lb.; yearling lambs, 10-12c lb.; ewes, 5-7c lb.; cutter cows, 9-10c; canner cows, 8½-9c; bulls, 11-11½c lb.

Live Poultry—Buying prices: Leghorn broilers, 12½-13c lb.; colored springs, 2 lbs. and over, 13-14c lb.; Leghorn hens, over 3½ lbs., 14c lb.; under 3½ lbs. 13c lb.; colored hens to 5 lbs., 15-16c lb.; over 5 lbs., 15c lb.; No. 2 grade, 5c lb. less.

Turkeys—Selling price: Dressed hens, 17-18c lb.; toms, 16-17c lb. Buying prices: Hens, 15-16c lb.; toms, 14-15c lb.

Potatoes—Yakima Gems, (—) cental; local, 1.00; Deschutes Gems, 1.25 cental; Klamath Falls, No. 1 Gems, 1.15-1.20 crt.

New Potatoes—California Whites, No. 1, 1.90-2.00 per cwt.

Onions—Oregon No. 1, 1.80 per cental; California wax, 90c; red, 90c-1.00; yellow, 90c-1.00 per 50-lb. sack.

Wool — Willamette valley, 1939 clip, nominal med, 25c lb.; coarse and braids, 25-26c lb.; 6 months fleece, 22-24c lb.; eastern Ore., 18-21c lb.

Hay—Selling price to retailers: Alfalfa, No. 1, 16.00 ton; oat vetch, 12.00 ton; clover, 11.00 ton; timothy, eastern Ore., 19.00; do valley, 14.00 ton, Portland.

Hops—1938 Clusters, 20-25c lb.; Fuggles, 23c lb.

Mohair—Nominal, 1939 clip, 25c lb.

Cascara Bark—Buying price, 1939 peel, 4c lb.

Sugar—Berry and fruit, 100s, 5.10; bale 5.25; beet 5.05.

Domestic Flour—Selling price, city delivery, 1 to 25 bbl lots: Family patent, 49s, 5.70-6.35; bakers' hard wheat, net, 4.10-5.60; bakers' bluestem, 4.80-5.10; blended wheat flour, 4.80-5.20; soft wheat 4.50-4.55; graham, 49s, 4.50; whole wheat 49s, 4.95, bbl.

Portland Grain

PORTLAND, Ore., June 10.—(AP)—

Wheat:	Open	High	Low	Close
July	73⅛	73⅛	73⅛	73⅛

Cash Grain: Oats, No. 2, 38 lb., white, 29.00; No. 2, 38 lb. gray nominal. Barley, No. 2, 45 lb BW, 26.00. Corn, No. 2, EY shipment, 27.00. Flax, No. 1, 1.79.

Cash Wheat Bid: Soft white 73⅛; western white 73⅛; western red 72⅛. Hard red winter ordinary 72; 11 per cent 72; 12 per cent 73; 13 per cent 75; 14 per cent 80. Hard white-Baart 12 per cent 80; 13 per cent 83; 14 per cent 85.

Today's Car Receipts: Wheat 73; barley 3; flour 29; corn 4; oats 1; hay 4; millfeed 10.

Portland Livestock

PORTLAND, Ore., June 10.—(AP)—(USDA)—Hogs: Receipts Saturday salable 60; for week salable 3050 total; total 4040. Market steady. Price range:

Barrows and gilts, gd-ch.	
160-180 lbs.	$6.75@ 7.35
do gd-ch, 160-180 lbs.	7.00@ 7.50
do gd-ch, 200-220 lbs.	7.35@ 7.50
do gd-ch, 220-250 lbs.	7.00@ 7.50
do gd-ch, 220-250 lbs.	6.75@ 7.35
do gd-ch, 250-290 lbs.	6.35@ 7.00
do gd-ch, 290-350 lbs.	6.00@ 6.50
do med, 140-160 lbs.	6.50@ 7.00
Packing sows, good, 275-350 lbs	5.50@ 6.00
do good 350-425 lbs.	5.50@ 5.75
do good 425-550 lbs.	5.25@ 5.75
do med. 275-550 lbs.	5.00@ 5.50
Pigs, feeder and stocker, gd-ch, 70-140 lbs	6.50@ 7.50

Cattle: Receipts Saturday 25; for week salable 2285; total 2475. Calves, receipts for week salable 415, total 505. Price range:

Steers, good, 900-1100	$ 9.25@ 9.75
do medium, 750-1100	8.00@ 9.25
do com (plain), 750-1100	6.75@ 8.00
Heifers, good, 750-900	8.50@ 9.00
do medium, 550-900	7.50@ 8.50
do com (plain) 550-900	5.75@ 7.50
Cows, good, all weights	6.50@ 7.25
do medium, all weights	5.50@ 6.50
do com (plain) all wts	4.75@ 5.50
do low-cut cut, all wts	3.75@ 4.75
Bulls (yigs excl), gd (beef) all weights	6.50@ 7.00
do medium, all wts	5.75@ 6.75
do cut-com (pin) all wts	5.75@ 6.75
Vealers, choice, all wts	8.00@ 8.50
do good, all wts	7.50@ 8.00
do med, all wts	6.00@ 7.50
do cull-com (pin) all wts	4.50@ 6.00
Calves, medium, 250-400	5.50@ 7.00
do com (plain), 250-400	4.50@ 5.50

Sheep: Receipts for week salable 2900, total 3540. Compared week ago spring lambs strong to 25 higher; other classes steady. Price range:

Spring lambs, gd & choice	$ 8.00@ 8.25
do medium and good	7.00@ 7.75
common (plain)	6.00@ 6.75
Lambs (shorn) med & good	5.00@ 5.25
do common (plain)	4.00@ 5.00
Ewes (shorn), good-choice	2.25@ 3.25
do common (plain) med	1.25@ 2.00

Wool in Boston

BOSTON, June 10—(AP)—(USDA)—Business in the Boston wool market was not quite so active as last week. Sales of limited quantities of fine combing Delaine were made at 28 to 30 cents, in the grease. Graded three-eighths and quarter blood combing bright fleeces were quoted at 31 to 32 cents, grease basis, and graded half blood combing bright fleeces at 29 to 30 cents, in the grease. Low quarter blood common and graded wools were receiving some demand at firm prices.

Stock Traders Take Day Off

Market Deserted by All on Day of Royalty's Visit to Gotham

NEW YOFK, June 10—(AP)—The British took New York today and with it the stock market.

Traders deserted the exchange floor and boardrooms in large numbers after the opening in order to welcome King George and Queen Elizabeth on their first visit to the metropolis.

The result was that dealings slowed to a crawl near the close and final plus and minus signs, mostly fractional, were about evenly divided.

The Associated Press average of 60 issues was unchanged at 48.5, but up 1.2 points on the week. In the day's price shifts 184 stocks were up, 177 down and 162 unchanged. Transfers for the two hours amounted to 254,930 shares.

Sentiment Cheerful

While speculative interest was dimmed appreciably by interest in the royal guests, market sentiment, on the whole, continued fairly optimistic.

Not only was the majority of business items on the cheerful side, but considerable optimism was evident regarding European developments.

Peace hopes were strengthened by unconfirmed reports from Paris that Hitler was preparing to approach England, France and the United States on the settlement of problems which have been causing world war fears.

Chevrolet Sales Show Large Gains

DETROIT, June 1—Chevrolet dealers achieved a 36.4 per cent gain, during the second 10 days of May, over their sales for the same period in 1938, selling 25,891 new cars and trucks at retail. The announcement was made at company headquarters here today. In the same 10 days a year ago, Chevrolet delivered 18,963 units, figure comparisons showed.

The second 10 days showed an 11.1 per cent increase over sales for the preceding period, which totalled 23,307 units. It was greater, by 695 units, than the second 10 days of April, the heaviest volume thus far in the current model year.

King, President at Capitol

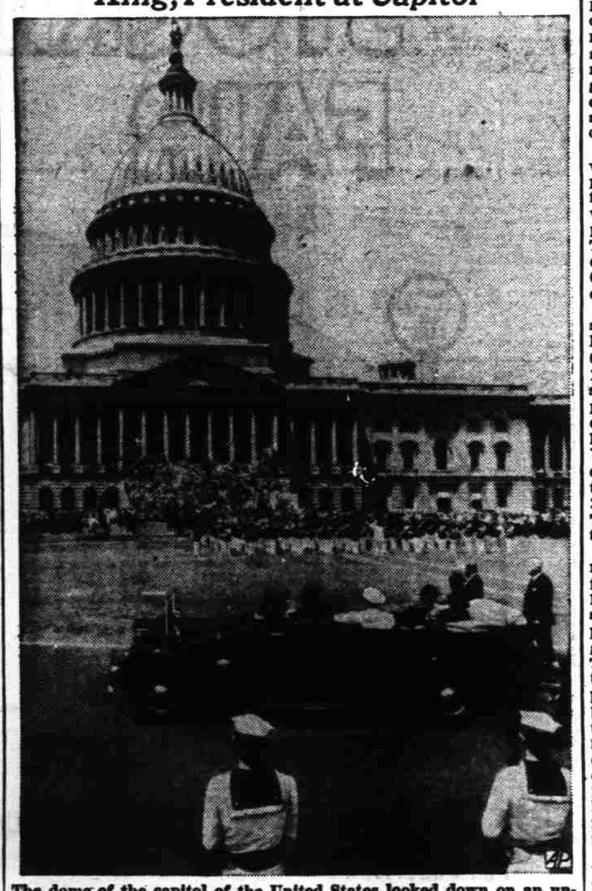

The dome of the capitol of the United States looked down on an unprecedented scene: A British monarch and the president of the United States, side by side. It was the first time a British ruler had visited this nation. The auto, bearing the king and the president, is shown as it passed the historic structure. On capitol steps are members of congress and employes. In foreground: Sailors from navy yard stand at attention.

Convertible—For Springtime

This Mercury 8 sport convertible is styled for springtime. A smart and adaptable body type with room for five passengers, it combines the advantages of both an open and closed car. When you want the sky for a roof, the neat top folds flat and the windows, in chrome-plated frames, drop out of sight. You can raise them in a hurry when a change in the weather demands snug comfort. The top is obtainable in tan-gray fabric with tan edging, or black fabric with vermilion, as shown in the above model. White sidewall tires are optional equipment, at slight extra cost. The car has a 95-horse power V-8 engine and hydraulic brakes.

Richfield Company Opens new Refinery

Smoke began to pour out of the stacks at the new Richfield gasoline refinery at Watson, Calif., recently. The new refinery, capable of handling 50,000 barrels of crude oil daily, cost $5,000,000.

25-Cent Price On 'Loan' Hops

Figure Based on Estimated Cost of Liquidation by Committee

Hop markets on the Pacific coast continued to display a steady to firm tone during the week ended June 7, although trading in both spot supplies and future deliveries remained of limited volume, according to the Weekly Hop Market Review of the bureau of agricultural economics.

The principal feature in the hop market situation during the past week was the maturing of governmental loans on 1938 supplies and the announcement by the stabilization committee of the establishment of a price to the trade of 25 cents per pound on those stocks. This price is based upon the estimated cost of liquidating the loans in full, plus all carrying charges.

Oregon markets were quiet and inactive during the past seven days, with trade reports indicating no sales of hops in the spot market and no new contracts for 1939 crop hops for future delivery reported written by growers in this state. Demand was slow from both domestic and foreign buyers. The establishment of the 25 cents per pound price on 1938 hops on which government loans have matured, furnished the principal steadying influence in the spot market, while light offerings by growers on 1939 crop hops for delivery this fall, tended to strengthen the market on new crop supplies.

The market on 1939 crop hops was reported around 21 cents per pound net growers, but offerings were light. No interest was shown in 1937 hops and prices remained only nominal. Trade reports continued to indicate that the growing crop in Oregon yards was making generally favorable progress.

Washington markets developed some activity in the Yakima valley district during the past week. One small lot of 17 bales of 1938 crop hops were reported sold in that area at 25¼ cents per pound, net grower. Contracts covering 375 bales of 1939 crop hops were reported contracted by Yakima valley growers at 22½ cents per pound, with an additional 100 bales contracted at 22 cents per pound, net growers. These contracts covered regular type seeded hops.

California hop markets remained dull but maintained a firm tone. An important market development was the diversion of 1938 crop supplies to a pool following the maturing of governmental loans at June 1. These stocks were being offered to the trade at 25 cents per pound with scattered lots taken by domestic dealers and industries. No other 1939 hops are now owned by California growers except those under grower-dealers control. Producers reported scattered sales of 1937 hops at 5 cents per pound but most remaining supplies were being held for higher prices.

Around 150 bales of 1939 hops were contracted at 22 cents per pound, net Sonoma county grower, but light offerings tended to restrict further trading. With an unusually large portion of the 1939 crop already under contract, most growers were unwilling to make further commitments pending receipt of marketing allotments.

Seeks Divorce

Surprising friends, Madeleine Carroll, blonde British picture star, filed suit for divorce against Captain Philip Astley, who remained in London when she came to America. Her only comment: "Our marriage has not been one in fact since I came to America three years ago."

In the Valley Social Realm

DALLAS—Miss Ruth Duerksen became the bride of Elmer Goertz at a wedding at the home of the groom's parents, Mr. and Mrs. Nick Goertz on Thursday evening. The service was read by Rev. F. F. Wall in the presence of a large number of relatives and friends. The vows were exchanged before an altar banked with rosebuds and ferns.

The bride was lovely in an attractive frock of white starched chiffon fashioned princess style. She carried a corsage of sweet peas and rosebuds.

Flower girls were little Misses Margueritha Goertz and Joan Hildebrand. They wore dresses of white net over blue and pink silk. Miss Mildred Wall played the wedding march, John Wall sang and numbers were given by a quartet which included John Wall, Harry Friesen, John Duerkson and Bob Goertz.

Preceding the ceremony a wedding luncheon was served. The couple left for a wedding trip to Crater Lake and the Oregon caves. For traveling the bride wore a blue tailored suit with rust accessories.

Mr. and Mrs. Goertz will make their home in Salem.

Mrs. Goertz is a graduate of Dallas high school and for the past year has acted as secretary in the office of City School Superintendent R. R. Turner. Mr. Goertz also attended the Dallas schools.

• • •

BROOKS—Mrs. Nettie McDougall has announced the marriage of her daughter, Miss Harriet McDougall, to Oren Glen Sturgis. The wedding took place at Vancouver, June 2. After a wedding trip to the Oregon beaches, the young couple will be at home on the Sturgis farm, north of Brooks.

Miss Frances Ann Mott of Salem was the guest of her uncle and aunt, Mr. and Mrs. C. E. Stewart of Lake Oswego. Miss Mott, who is the daughter of Congressman and Mrs. James W. Mott of Washington, D. C., has been selected queen of the Astoria regatta to be held at the end of August.

Shower Given for Bride-to-Be

Miss Sally McLellan and Miss Doris Drager will honor Miss Anne Van Scoy, bride-elect of Richard Pierce, at a shower on Tuesday at the McLellan home. A dessert bridge will be the order of the evening.

Bidden to honor Miss Van Scoy are Mrs. Paul Van Scoy, Mrs. Kate G. Bell, Mrs. E. T. Pierce, Mrs. Dan McLellan, Mrs. Rue Drager, Miss Wilda Jerman, Miss Bobbe Shinn, Miss Lois Walton, Miss Mary Beth Rumsey, Miss Bonnie Baldock, Miss Shirley Cronemiller, Miss Helen Langille, Miss Margaret Bell, Miss Barbara Pierce, Miss Jeanne Patton, all of Salem, Miss Harriet Kleinsorge of Silverton, Miss Margaret Ann During of Corvallis, Miss Enid Clifford, Miss Peggy Menig, Miss Mary Menig, Miss Ashby Rauch and Miss Jane Reynolds, all of Portland.

• • •

Miss Unrath Guest at Buffet Supper

Miss Esther Black, Miss Gwen Hunt and Miss Helen Carlson were hostesses last night at a buffet supper in the Black home on South Liberty street in compliment to Miss Anna Mae Unrath, whose marriage to Mr. Harold Hoyt is an event of June 18. A miscellaneous shower was given Miss Unrath later in the evening.

The hostesses arranged a pink and blue color scheme, using sweetpeas, delphinium and roses.

Guests included Mrs. Gwen Gallaher McCullough, Mrs. James Burdette of Portland, Miss June Johnson, Mrs. Robert Reider, Miss Loy Bogardus of Portland, Miss Kaye Ringe, Miss Unrath, Miss Black, Miss Hunt and Miss Carlson.

• • •

Mrs. E. A. Kenney will be the leader at the Woman's Missionary meeting held on Wednesday at the First Presbyterian church at 2 o'clock. Mrs. Henry Millie will be in charge of stewardship and Mrs. H. G. Smith will be chairman of the hostess committee.

Cross Word Puzzle

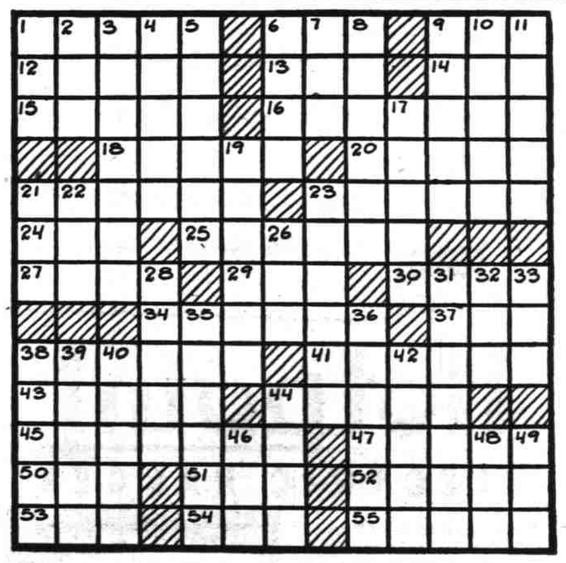

HORIZONTAL
1—having irregularly toothed margin
6—title of baronet
9—land-measure
12—to become mature
13—game of cards
14—existed
15—proficient
16—disentangle
18—more unusual
20—strained
21—pure number (math.)
23—final book of record in business transactions
24—not in
25—material for a pavement
27—a side glance
29—occupy a seat
30—every
34—salt containing oily compound
39—murmur like a dove
38—roller for furniture
41—hidden
43—distribute
44—attack on all sides
45—alarm
47—light-colored volcanic tuff
50—make lace-like threadwork
51—snakelike fish
52—to plug up
53—earlier than
54—rodent
55—having a thin, sharp tone

VERTICAL
1—epoch
2—to free
3—put in action
4—leaf of a calyx
5—ensnare
6—disparage
7—atom bearing electric charge
8—corrupt
9—impressing with reverential fear
10—lesser Indian civet
11—ethereal salt
17—V-shaped device for splitting
19—rubber used for obliterating
21—sun
22—catchword
23—small
26—by way of
28—revolving part of a machine
31—salt of acetic acid
32—peruse
33—torrid
35—written communication
36—annual church celebration
38—social class
39—communion table
40—dark grayish-blue
42—pithy
44—encircling band
46—grassy field
48—turf
49—to watch secretly

Herewith is the solution to Saturday's puzzle.

6-12

D	O	M	E		O	P	U	S		M	A	P
A	V	A	L		V	A	R	A		O	N	E
M	A	N	A	G	E	R		M	A	N	O	R
		A	T	E	N		R	O	M	A	N	T
M	O	T	E	T		V	I	V	I	D		
E	K	E	D		C	I	G	A	R		A	S
A	R	E		S	A	P	O	R		D	I	E
L	A		L	E	P	E	R		R	A	N	A
		L	E	V	E	R		F	E	M	U	R
E	V	E	N	E	R		T	U	B	A		
L	I	T	E	R		P	A	R	A	G	O	N
A	S	H		A	C	E	R		T	E	L	A
N	E	E		L	E	N	O		E	D	D	Y

Copyright, 1939, by King Features Syndicate, Inc.