A Profitable Habit: Check Over Statesman Want-Ads Each Day

Statesman Classified Ads
Call 9101

Classified Advertising

Single insertion per line 10c
Three insertions per line 20c
Six insertions per line 30c
One month per line $1.00
Minimum charge 25c

Copy for this page accepted until 6:30—the evening before publication for classification. Copy received after this time will be run under the heading, "Too Late to Classify."

The Statesman assumes no financial responsibility for errors which may appear in advertisements published in its columns, and in case where this paper is at fault will reprint that part of an advertisement in which the typographical mistake occurs.

The Statesman reserves the right to reject questionable advertising; it further reserves the right to place all advertising under the proper classification.

A "Blind" Ad—an ad containing a Statesman box number for an address—is for the protection of the advertiser and must therefore be answered by letter. The Statesman is not at liberty to divulge information as to the identity of an advertiser using a "Blind" ad.

Livestock

DEAD AND worthless horses, cows picked up free. Ph. collect 6411 Salem Montgomery Rend. Wka.

HORSES FOR sale. Also 10 wks. old weaner pigs. Haves Labish Farm Brooks, Oregon.

TRUCKLOAD OF fresh cows with or without calves. Mrs. W. H. Telker Rt. 1, Box 227.

250 WHITE LEGHORN cockrels, 8 weeks old, 25c each or 20c lot. Or will take good cow. L. M. Fenley, Rt 4, Box 158.

FRESH COW for sale. Rt. 7, Box 203, Ralph Warden, Ph. 104F31.

Auctions

TWO AUCTIONS THIS WEEK
THURSDAY NIGHT, 7:30—Saturday afternoon, 1:30.—F. N. Woodry's Auction & Furniture Mart, 1610 N. Summer St. in Hollywood. A large consignment of furniture, rugs, linoleum, radios, 7½ cu. ft. elec. refrig., and miscellaneous articles. Terms cash—F. N. & GLENN WOODRY, Auctioneers. Phone 5110. We pay cash or trade for used furniture.

Help Wanted

$30 WEEKLY. Grow mushrooms Cellar, shed. We buy 30c lb World's largest company. FREE BOOK. Mush rooms 2019-2nd Seattle, Wash.

TURKEY PICKERS report 9 o'clock Thursday morning, Marion Creamery.

Help Wanted—Female

WANTED—A clean Christian woman to keep house for one old man. R. board and $10.00 a month. H. Felsenstein, R 1 Box 74, Woodburn, Ore.

Situations Wanted

DRESSMAKING. Mrs. Adsitt. Tel 6265. 1176 Marion. Your work solicited

PAINTING, PAPERHANGING low prices, work guar. Free estimates. 7478

SEWING 20c. IRONING 25c. 7212

HOUSEWORK BY hour, exp., 7632.

CHILDREN CARED for in your home or mine, reliable young lady 7632.

MAN WITH caterpillar wants logging, grubbing, farm work. G. Savage, Ph. 87F25.

GIRL WANT house work or care of children. 337 S. 18th.

CARE FOR motherless children in my country home. Bx 488 c/o Statesman

EXPERIENCED TRUCK driver desires work, Rt. 1, Aumsville, R. W. Beal.

HOUSEKEEPING IN country for bachelor or widower. State Hotel, 479 State St., Ph. 6792, Mrs. D. G. Davies.

RELIABLE YOUNG lady wants general housework. Tel. 7921.

2 YEARS BUS. exp., stenographer and gen. office work. Can give reliable references. Call 3458 or 9401.

For Sale—Miscellaneous

Bikes & Rep. Hamsden. 148 S Lib

NASH FURN. Co. "sells the same for less." "Be convinced." Cash - Terms Trade. "Russ" Woodry, Manager.

REBUILT AND guaranteed washers. All makes from $10 up. Bree Maytag $35. Hoke Bros.

ADDING MACHINES, typewriters cash registers, scales, sales, rentals, repairs. Roen Typewriter Ex., 456 Court

WALL TENT, camp bed. 235 S. 14th

CASH FOR used furn. Ph 5110.

BOARDING HOUSE furniture for sale, inc. 10-cu. ft. refrig. 332 N. Church.

NASH FURNITURE CO. OFFERS: NEW $34.50 DAVENPORTS $29.95 new 45-lb. mattress $2.95; new Break Tables $2.75; new iron bds. 49c; 6 way lamps complete $6.88. Before you buy shop around. "It pays." See our large new used stock (3 floors 3). Cash Terms; Trade. "Russ" Woodry, auctioneer, mgr. Ph. 9502.

COCKER PUPS, sale. 155 E. Wilson.

USED THOR electric washing machine. Kenmore, used, $15; also several other makes slightly used. SEARS-ROEBUCK & CO.

HAVE MODERN single Loopoplane located on one of the northwest outstanding show, booked on excellent percentages. Will trade for house and lot. Phone 4035.

The Oregon Statesman

ADVERTISING
Western Advertising Representatives
Fenger-Hall Co., Ltd.
San Francisco, Los Angeles, Seattle
Eastern Advertising Representatives
Bryant, Griffith & Brunson, Inc.
Chicago, New York, Detroit, Boston, Atlanta

Entered at the Postoffice at Salem Oregon, as Second Class Matter. Published every morning except Monday. Business office 215 South Commercial Street.

SUBSCRIPTION RATES:
Mail Subscription Rates in Advance Within Oregon: Daily and S day Mo. 50 cents; 3 Mo. $1.50; 6 Mo. $2.50; 1 year $5.00. Elsewhere 50 cents per Mo. or $6.00 for 1 year in advance. Per copy 2 cents. Newsstands 5 cents.
By City Carrier: 40 cents a month; $7.20 a year in advance in Marion and adjacent counties.

For Sale—Miscellaneous

USED FURNITURE, ranges, stoves —$7.50 up. Nash Furn. Co., agents for the famous Lang ranges.

SALE OF davenports, chairs. Featuring large stock guaranteed Biltwell B. P. John & Custom-Craft. See our stock. Get our prices—Cash, Terms, Trade. Nash Furniture Co.—"The Store of Honest Values." Est. 1923.

TRAILER, NEW, $15. 1145 Norway.

5½ FT. KELVINATOR refrigerator, $22.50. See Mr. Brown, Elfstrom's 275 Chemeketa.

NEW HAMPSHIRE baby chicks summer prices. 534 N. 15th.

SPECIAL: 2 GOOD used elec. washers and 2 elec. refrigerators. Radios, $5 up. 3-pc. walnut bed. set, $32.50; almost new Hamilton Beach sweeper complete. A Bargain. See our 3 floors new, used furniture. Get our prices Nash Furniture Co., near Western Auto Supply Co.

UPHOLSTERING, SPECIAL prices on rebuild. cush. McDowell. Ph. 9652.

NASH FURNITURE Co. pays spot cash. Home furnishings. Ph. 9502.

WATKINS PROD. 1725 Mad'sn 7805

USED BATH, bath tubs, wash bowl and sink, furniture, inlaid linoleum composition roofing, 893 So. Liberty.

REST. COFFEE urn, lg. 280 Mission

DAY OLD and started chicks, fryers Also peat moss fertilizer. Ph. 133F2 Lee's Hatchery.

FOR SALE at auction—Lots of furn., rugs, 7½ cu. ft. elec. refrig., radios, sewing machines, mattresses, bed & springs, davenports, studio couches, dressers, breakft. table & chairs and hundreds of other items. Thurs. night at 7:30. F. N. Woodry's Mart.

FOR SALE at auction, Thurs. night 7½ cu. ft. elec. refrig. Woodry's Mart 7:30.

FOR SALE at auction Thurs. night 7:30 Furn. of Emery Wade's home and others at Woodry's Mart.

FORCED REMOVAL sale—now on —must vacate July 1st; watches and jewelry at your own price—Salem Watch Shop, 211 N. Com'l.

NEARLY NEW 5-tube, Airline battery radio. 2230 Turner Road.

TRAILER HOUSE, 332 N. High.

FRYERS, LIVE or dressed. Paul Silke, Rt. 6, Tel. 32F4.

Wanted—Miscellaneous

WANTED USED furn. Ph 5110

WANT RM. & board for young man prefer suburban home. Must be reasonable & near Salem. Box 485, % Statesman.

NASH FURNITURE Co. pays spot cash. Home furnishings. Ph. 9502.

Miscellaneous

DENTAL PLATES REPAIRED
TWO-HOUR SERVICE
DR. HARRY SEMLER, DENTIST
Corner State & Commercial - Ph. 3311

For Rent—Rooms

SLEEP RM close in Ph 4498.

RMS FOR ladies. 696 N. Cottage Ph. 5678

SLEEP. RM. Priv ent. Ph 5977

SL. RM., walking dist. 607 N. Com'l

ROOM IN private home, 750 E St.

RM., KITCH. priv. if desired. 4606

Room and Board

EXCEL. BD., rm., 685 N. Church.

BEST RM., board. Close to state house, 1227 Court. Ph. 5494.

RM., EXC. bd., park lot, near state house, 166 N. 12th. Ph. 5425.

SHOWER, NEW mod. home, hot and cold water in room. Exc. food. Board optional. 650 Marion.

APPRECIATE GOOD meals? Nice home? See Ma Bowen. 668 N Liberty

NICELY FURN., ht., cold water. Ev. meals. Nr. state house. 215 S. Winter

BD. & ROOM, 245 S. Cottage. 5482

RM., BD., 1090 N. Summer. Ph. 4614

For Rent—Apartments

2 RM. NEWLY furn. Heat, water. refrig., bath, adults. 991 N. Cottage.

VACANCY. GLENDORA apts. 3 rms. with bedrm., $37.50. 585 N. Summer St.

NICE 2 RM. furn., 1599 State.

2 R. FUR., pri. bath. 581 N. Church.

ATTRACTIVE 2 RM. Glendora Apts

NEW 5 RM. clean, airy furn. flat. H & C water, gar. 1396 Fir St.

CLOSE IN, $18, private bath, entrance, overstuffed furn. 625 N. Winter

COZY 3 RM. furn. apt. for two, pri. bath, elec. range, frig. Ph. 5639.

EXCELLENT APTS., close in, $25-$18 and $16 month, 897 N. Commercial.

CLOSE-IN furn., 1135 Mill, P. 7967

COZY, CLEAN one rm. and kitchen for woman. Ground floor, pri. ent. Lights, water and gas furnished, $16. 407 S. 18th.

FURN. 2 RM., 439 N. 14th.

MOD. 2 R. FURN., 1553 State.

APTS., LTS., water, furn. 151 N. 13

NICE 2 R. APT., 1580 Center.

CLOSE IN fine mod. apt. Ph. 3496

2-ROOM MODERN. Phone 3834.

NICE SMALL furn. apt. 590 Union.

CLEAN 4 R. FURN., refrig., hot water, gar., adults, 275 N. 20th. Ph. 4721.

2 RM. FURN. apt., 432 Marion.

2 ROOM FURNISHED apt. Refrigeration, private bath, 639 Center St.

2 RM. FURN. apt., 2164 Maple.

2 AND 3 RM. furn. apts., priv. baths, hot water, washer, 353 Leslie St

NICELY FURN. mod., 658 Center.

2 ROOM APT., 265 So. Com'l.

5 R. MOD. duplex, priv. bath, refrig. elec. washer, gar., $22.50. 2575 Lee.

BEAUTIFUL, FURNISHED apt. Leslie Manor, 310 Leslie.

PATTON APTS. 322 State. Furnished. Adults only. Phone 6344.

1 AND 2-RM. furn apt. 645 Ferry

1 TO 4 RM. apts. furn. or unfurn. $6 and up. Inq. 1310 South 13th.

SM. FURN apt., 250 S. Cottage.

SEE FISHER apts. Modernized, newly decorated and roomy. You'll be delighted. Oak and S. Commercial.

THE MOST homelike in Salem—Hawthorne Court, 1090 N. Capitol.

2 & 3 R. 839 N. Liberty. Ph. 6788.

2 & 3 RM. FUR. 640 Marion.

4 RM. FURN., garage. 1090 N. 5th.

Money to Loan

We Lend You Money

WITH REPAYMENT PLAN ARRANGED TO FIT YOUR INCOME

No Endorsers—No Comakers—Your Signature Only

REPAY ANY DAY TO REDUCE COST. BORROW FROM SALEM'S OLDEST AND LARGEST INDEPENDENT COMPANY WHERE YOUR NEEDS RECEIVE PERSONAL ATTENTION AFTER AS WELL AS BEFORE A LOAN IS MADE.

General Finance Corp.

136 So. Commercial St. Lic. No. S138 Ph. 9168
First Door South of Ladd & Bush Bank—Convenient Ground Floor Location.

For Rent—Apartments

2 RM. UNFURN; 1 rm. part furn. Cheap. 292 S. Cottage.

FURNISHED 5 room cottage. Call 1811 Chemeketa. Phone 3213.

2 RM. FURN., 432 Marion.

FURN. APT., 460 N. 13th.

2 & 3 R. APTS. Furn. & unfurn., $35 to $40. Royal Court. Ph. 3953.

2 & 3 RMS. furn., $12.50, $15. Lts., W. & gar. incl. Ph. 7113.

For Rent—Houses

MODERN 6 ROOM house newly finished, with sleeping porch. 1196 Marion St.

FURN. 5-RM. flat, adults, June to September 10. Phone 4606.

5 R. HOUSE, $20 MO., 480 N. 23rd. Inq. 2635 N. Front.

SMALL MODERN HOUSE, W. SALEM. $15.00. WILL SELL REASONABLE. Box 475, % Statesman.

4 RM. HOUSE, partly furn., fireplace, washer, 7 mi. S. Ph. 12F2.

FURN. AND unfurn. houses. H. P GRANT, 529 Court St. Ph. 6744.

FOR RENT—Four rooms & bath, basement, built-ins, partly furnished. Loca. 1647 Waller. Write 231 Lyon St., Albany, Ore.

COVENTRY COURT bungalow vacancy, Ph. 8658 or after 5 o'clock Ph 3282 or call at 1363 S. Com'l.

BUNGALOW, FURN. or unfurn Oakvilla Court. Adults. Inq. 995 Mill

FURN. HOUSE, all or part, adults—Inquire 1317 State.

4 RMS., $15, 2415 N. Liberty. Adults.

5 ROOM MODERN duplex house—inquire 1313 Center St.

5 ROOM MODERN house near Cap. Bldg., $37.50.
CHILDS & MILLER, REALTORS
344 State St. Phone 9261

THREE RM. plast. house, garage. Conv'tly located Inq. 1797 N. Church.

NEW 5 R. 1 bedrm. house. Also 3 comfortable sleep rms. 480 N. 24th.

NEW MODERN 2 BR. L. R. with hwd. flrs., large kit. & nook, utility r., garage, automatic heat, water furnished. Englewood district. $20.00. Ph. 5769.

FIRST CLASS FURNISHED HOUSES
$37.50—$40—$45—and $55
H. P. GRANT
529 Court St. Phone 6744-8330

2 RM. DUPLEX, adults. Cheap. Part work. Box 484, care Statesman.

LARGE HOUSE, newly painted, $25.00. Phone 8364.

3 TO 7 RMS., $15 to $35. Ph. 7113.

Wanted to Rent

WANTED—Party sh. office. Low rent. Good location. Box 487, c/o Statesman.

For Rent

OFFICE ROOMS, 361 State Street. Inquire room 200. Tel 3713.

CAPITAL HOTEL, 109 S. Com'l. Right down town. Has furn. hskpg. rooms as well as sleeping rooms. Look us over. Ph. 6305.

SHOP FOR rent, 1 blk. from bank. $25.00. Phone 6196.

For Sale—Real Estate

WE HAVE THE PROSPECT
IF YOU want to sell exchange lease, rent see Mr. Larsen with Hawkins & Roberts.

PRICED TO sell, 2 lots. Terms. Box 433, Statesman.

VIEW HOME—BEN LOMOND PARK
Lovely, well built 7-room with 4 bedrooms, 2 baths, oil heat, fireplace. Beautiful knotty pine party room in basement. 2-car garage. Numerous trees, well landscaped lot with frontage on two streets. Permanent unobstructed view of city, valley and mountains. Mortgage company appraisal $5200. A real bargain at $7500. Call Mr. Larson or Mr. Collins for appointment to inspect.
HAWKINS & ROBERTS, INC. 4109.

DINNER HOUSE, sell or trade. Inquire at 953 So. Commercial.

5 RM. HSE. on paved st., $1500 down payment, bal. $11.33 a month. Ph. 127F2, 665 Breys Ave.

BEACH INCOME property, boats cottages, only $3000.00.
Income property, good investment $5500.00.
2 bdrm., corner Summer & Union Sts., full basement, furnace, only $2,500.
3 bdrm., good condition, modern, Chemeketa St., close in, $2500.
E. M. LARSEN—REAL ESTATE
314 U. S. Nat'l. Bank Bldg.
Phone 2781, evenings 5769

TRADE CITY property for farm homes. Opportunities in exchanges.
HAWKINS & ROBERTS INC.

DISTANT OWNER
Wants offer on unfinished house—Richmond Dist. Ask us about it. See Mrs. Ellis with
CHILDS & MILLER, REALTORS
344 State St. Phone 9261

SEE THIS
Fine 5 acre tract—Keizer district—good 7 room house, garage, old barn, 2 acres loganberries, electric water system, family fruit. Price $2700. Call Mr. Bartlett with
CHILDS & MILLER, REALTORS
344 State St. Phone 9261

NICELY FURN. mod., 658 Center.

HOME & INCOME
Large house, containing 2 apts.; also 2 neat 3 room houses; showing good income. Price for all $6000. This is a bargain. See Mrs. Ellis with
CHILDS & MILLER, REALTORS
344 State St. Phone 9261

40 ACRES, 2 ROOM house, spring water, $550. Box 489 c/o Statesman.

MODERN 3 RM. home with beautiful grounds, 152x150. For quick sale, $4200. Terms.

New 4 rm. house, elect. & water, 1¼ A. or more, $50.00 down, $12.00 per mo

New 3 rm. hse., circulating heater, kitchen range, $1800.00, sm. dn. pmt. bal. like rent.

New 4 rm. bungalow, 1 A., close to school, sm dn. pmt., bal like rent.

10 A. 3 rm. hse., elect., $1400. $100 dn. bal. $15.00 per mo. Will consider some trade.

Chicken ranch, 17 A. elect water system, 6 A. fruit, big house, 3 mi. from town, $3500. Easy terms. Will take in hse. & lot.
RICH L. REIMANN
167 S. High St. Phone 8632

Money to Loan

LOW RATE AUTO LOANS
CONTRACTS REFINANCED
MONEY TO buy new or used cars. Private money at new low rates. Immediate action. No red tape.
1 TO 20 MONTHS TO PAY
Roy H. Simmons
136 South Commercial Street
Phone 9168 Lic. No M-152

FHA LOANS 5%, also private loans —Abrams & Ellis Inc. Masonic Bldg.

AUTO LOANS
Willamette Credit Co.
5th FLOOR GUARDIAN BUILDING
LICENSE NO M-159

BENJ. FRANKLIN home loans Most popular loan in Oregon. A new feature to this loan benefits every borrower. Ask about it.
See F. G. DELANO, 290 N. Church

All-Purpose
CREDIT CARD
GOOD FOR $20 TO $300
Immediately—Without Red Tape
GET ONE, use it at home or when traveling, for accident, picking up a cash bargain, extra shopping money, a prolonged visit, to meet unexpected emergency, or if stranded without funds.
Guaranteed by Good Housekeeping as advertised therein
AVAILABLE ONLY AT
Personal Finance Co.
Second Floor, New Bligh Bldg.
518 State Street, Salem, Oregon
State License Numbers S-122 M-166

LOANS Pay Cash for your purchases. Consolidate old bills.

You Receive	You pay Monthly
$ 50.00	$ 6.53
150.00	19.24
200.00	13.62
300.00	20.43

Interest is charged each month ONLY on the remaining unpaid bal.
REFINANCE YOUR CAR, loans up to $500. You will like our friendly service, small monthly payments, and low cost.

PEOPLE'S FINANCE CO.
Rm. 201, First National Bank Bldg.
Salem, Oregon Phone 4446
S-213 State License M-220

Loans Wanted

LOANS WANTED on farm and city property. Before borrowing inquire at Hawkins & Roberts.

WANTED PRIVATE MONEY
TO LOAN on good Salem real estate. Will pay 6% interest.
W. H. GRABENHORST & CO.
REALTORS
134 S. Liberty Street Phone 6468

WANTED, $3500. GOOD 1st mtg. farm security. E. H. Lafky, West Stayton.

$$$ MORTGAGE INVESTMENT $$$
WE NOW have a number of first mortgage real estate loans. Improved properties, excellent security. Mortgages in amounts of $200 to $7500, net you 6 per cent payable semi-annually. Examine the property yourself.
CHILDS & MILLER, INC.
344 State Street Telephone 9261

Financial

4% WE HAVE never paid less than this rate on savings and investments. Insured to $5000.
Mutual Federal Savings & Loan Ass'n
Phone 4944 142 S. Liberty St.

For Sale—Real Estate

SPECIAL THIS week $200 for my $445 equity in 5 rm. plast. hse. Bal due $1355 aat $20 per mo. Good loc. close to schools & bus line. Will consider car in trade. 2360 W. Nob Hill.

$1750—$200 DOWN, $20 MO., 3 bd. rm. house, recently gone over, good location, close schools. Bldg. sites $350 apiece, FHA.
C. H. SANDERS—138 S. High—5131

$1200 Takes 'em. (2) NEW homes on corner lot. Income $30 per month. BUDROW & KASMIR REAL ESTATE 12 Ladd and Bush Bldg. Ph. 5965

NEW MOD. 3 bdrm. home. Sell or exchange equity for smaller home. Phone 4049.

HOUSE IN excellent cond., plumbing & wiring; 16x42. Will move anywhere. Ben Clemens, Rt. 7, Box 340 Salem. Ph. 39F23.

SALE—INCOME property, brick building, close in. Box 490, Statesman.

A COUNTRY home with 2 acres 3 miles from Salem on the pavement consisting of 6 rooms, all modern, complete water system, outdoor fireplace, pergola. Beautiful view, 2 bus lines available. Price $5500.

A CAPE COD home on Fairmount Hill, 6 modern rooms, double plumbing, oil heat, attractive yard. Priced at $6150.

A 5-ROOM house on Saginaw street large lot—for $1750.
P. H. BELL
429 Oregon Bldg. Phone 8121.

IF YOU want to move or a place to live, city or acreage tracts, I have the place, on terms you can handle, regardless of the price range.
H. C. Shields, Oreg. Bldg. Ph. 8902

LOOK
GOOD 5 R. PLASTERED home with basement, garage, large lot on paved st., located near Parrish school. Price $2100, $1000 down, bal. terms. See R. A. Johnson, with
W. H. GRABENHORST & CO.,
REALTORS
134 S. Liberty Street Phone 6468

7 RMS, BASE., furn., firepl. Large lot, trees, N. E. $2750, $200 dn. New 5 rms., 1 A. Take car in trade. 172 S Liberty, Ph. 7123

Exchange—Real Estate

7 ACRES ALL in fruit and nuts, good 8 room house, elec. lights and water system, barn and chicken house 3 miles out; will trade for home in Salem about same value, ($5000). Must be clear of encumbrance. Box 455, care of Statesman.

CHERRY ORCHARD BARGAIN
20 ACRES LOCATED 5 miles out, 13 acres in bearing cherries, bal. pasture. Price reduced to $3500 cash. SEE THIS BARGAIN RIGHT NOW.
W. H. GRABENHORST & CO.,
REALTORS
134 S. Liberty Street Phone 6468

Exchange—Real Estate

FOR TRADE
320 ACRES TEN miles out, would make good stock ranch. Owner will trade for Salem city property.
W. H. GRABENHORST & CO.,
REALTORS
134 S. Liberty St. Phone 6468

For Sale—Farms

FARMS & HOMES for rent, sale trade. Ore. Land Co., Woodburn, Ore

BUY NOW AND GET THE CROP
20 ACRES; 12 acres in oats, 8 acres in fruit, good new 4 room house, large barn, chicken house, garage, electric lights and water system. A real buy for $2200. Small payment down, balance like rent.

150 ACRE STOCK FARM, about 65 acres in cultivation, 40 acres of good oak and fir timber, good 6 room house, barn, and spring water. $40. per acre Will exchange for small acreage near Salem.

Apartment House; 3 apartments, close in. Price $3500. Exchange for acreage.
ROSTEIN & ADOLPH, Inc.
110½ N. Commercial St.

ATTENTION FARM BUYERS
Mr. C. A. Barnes, Field Salesman will be at—
216 OREGON BUILDING in Salem on Friday, June 9, 1939,
for the purpose of interviewing parties interested in purchasing farms in Marion, Polk and other western or southwest Oregon counties. Sizes prices and terms to fit your needs.
THE FEDERAL LAND BANK OF SPOKANE

24 ACRES IN crop, 2 A. walnuts & fruit, Willamette soil, 6 rm. mod. hse. barn & all other bldgs., 4 mi. E. Salem. Wm. Schultz, Rt. 6, Box 266.

THIS FARM PRICED TO SELL
164 ACRES, 100 AGRES of plow land, 4 room house, hop house, 22 A. in hops, bal. pasture and timber with small stream, located about 17 miles N of Salem in good farming district. Price $40 per A., terms. IMMEDIATE POSSESSION.
W. H. GRABENHORST & CO.,
REALTORS
134 S. Liberty Street Phone 6468

Acreage

CHOICE 6 ACRES
$2000—$1000 down. Good soil, 3 A. alfalfa, good well, tel., gas, elec., 4 mi. city center. Good 4 rooms, chick house 150 hens.
C. H. SANDERS 138 S. High—5131

VIEW SPRING FRUIT
Those desiring a beautiful lying 12 acres, excellent building sites, close Salem, paved road. Price for few days $1100—terms.
18¾ A. adapted to alfalfa, hogs, cows, has stream, timber, only 6 mi. city center. Sell with or without equipment. Nice 6 room house, barn, 60 lb. water system. Some trade.
C. H. SANDERS—138 S. High—5131

Wanted—Real Estate

WANTED—WILL pay cash for small inexpensive farm Salem or Dallas, state location, description, price. Box 486, Statesman.

Resort Property

FOR SALE
MOUNTAIN CABIN, partly furnished, extra good construction, 2 bedrooms, large living r. with stone fireplace, built in kitchen, good setting facing the river with large shade trees. Price $1500. Located 30 miles from Salem, good roads.
W. H. GRABENHORST & CO.,
REALTORS
134 S. Liberty Street Phone 6468

Business Opportunities

GROCERY FOR sale. Over $20,000.00 yearly cash sales. Ten miles from Dallas. Stock, about $1700. Will sell or lease fixtures and property. Henry Chapelle, Woodburn, Ore.

LOOKING FOR BUSINESS?
See this beautiful Tavern—splendid location, just outside city limits on main highway North, completely equipped for meals, lunches, barbecue, beer, etc. This is an attractive place and worthy of your closest investigation. Ask to see it today. Call Mr. Bartlett with
CHILDS & MILLER, REALTORS
344 State St. Phone 9261

PARTY INTERESTED Real Estate Mail Order business—Ore. and Washington, small investment. Box 477 Statesman.

An ESTABLISHED business, operating under a franchise where no competition is possible. Books show income of $225.00 per month above expenses. Steady growth assured for future. Can be sold for $3000. Half cash. See Mr. Collins,
HAWKINS & ROBERTS, INC.

ICE CREAM STORE & RESTAURANT MUST BE SOLD BY NOON TODAY. LOCATED IN DOWNTOWN SALEM DOING AN EXCELLENT BUSINESS. THIS FORCED SALE IS NOT DUE TO FINANCES.
$150.00 DOWN & YOU START SERVING LUNCH.
M. MOORE
321½ STATE STREET

Personal

LONELY? "WORTHWHILE" sweetheart, husband, wife for you. Box 75 Los Angeles.

For Sale—Used Cars

CARTER MOTOR CO.

1937 Studebaker Dictator 4-door Tour. Sedan—just like new $685
1935 Ford Touring Sedan—radio & heater—a real buy at $335
1936 Terraplane Sedan—electric gear shift—a snap for $365

House Trailer

We have a house trailer bought new in 1937.—Has 6.00x16—6-ply heavy duty tires; 2 beds, gas cooking stove; a lot of other built-in fixtures. Will take a car in on trade. Priced at $300

BANK TERMS — WE TRADE
365 NORTH COMMERCIAL PHONE 3734
Lot — 240 Center St.

1935 CHEV. SEDAN, reasonable terms. 1100 Edgewater, West Salem.

'26 MOD. T FORD, Tel. 8677, 1143 S. Liberty. Between 6 and 7:30 p. m.

MUST SELL at once, good '33 Master Chev. Coupe, new paint, some trade, terms. Write Box 491, % Statesman.

1935 HUDSON 8 SEDAN, heater, radio, good rubber. Will sell cheap for cash.
W. H. GRABENHORST & CO.,
REALTORS
134 S. Liberty Street Phone 6468

'28 MODEL A FORD. Phone 4277.

For Sale—Wood

GRAEN 412 N 21st—4 wood 5370

SUMMER PRICES, old fir 16" at only $4.75 per cord. Order for now or later del. Phone 4156. Oregon Fuel Co.

WOOD. GET it at 360 N. Church For quality wood phone 100F15.

$3.00 LOAD, DRY 16 in. kitchen wood, no splitting. Ph. 3891.

$5.00 CD. STR. gr., no dote, truly dry, 16 in., big O. F. P. 7033.

16-INCH DRY old fir. Phone 4218.

$3.75 CD. 4 FT. fir, 2 cd. lots. A-1 16 in. O. Fir, $5. Knots, $4.50. 7. 6123

DRY WOOD, all kinds. Ph. 6663.

BONE DRY wood, Ph. 9560.

60" OLD FIR $4.75, 4 ft. $4. 9456.

LEGAL NOTICE

TRADEMARK NOTICE

NOTICE IS HEREBY GIVEN that the VALLEY PACKING COMPANY of Salem, Oregon, has registered the following trade-marks with the Secretary of the State of Oregon:
"CASCADE,"
"OREGON," and
"VALPAK,"
to be used on meat products manufactured by the above named concern.

The ownership of said trade-marks is claimed by said Company by virtue of exclusive adoption and use.

VALLEY PACKING CO.
My 25-J 1-8.

NOTICE OF SHERIFF'S SALE REAL PROPERTY

Notice is hereby given that by virtue of an Execution and Order of Sale issued out of the Circuit Court of the State of Oregon for Marion County on the 15th day of May, 1939, upon and pursuant to a Decree duly given and made by said court on the 2nd day of May, 1939, in a suit pending therein in which the Federal Farm Mortgage Corporation, a corporation, was plaintiff and B. G. Boedigheimer and Minnie C. Boedigheimer, husband and wife; Ralph Boedigheimer and Della Boedigheimer, husband and wife, were defendants, which Execution and Order of Sale was to me directed and commanded me to sell the real property hereinafter described to satisfy said liens and charges in said Decree specified, I will on Saturday, the 17th day of June, 1939 at the hour of 10 o'clock a.m. at the west door of the county courthouse at Salem, Marion County, Oregon, offer for sale and sell at public auction for cash, subject to redemption as provided by law, all of the right, title and interest of the defendants in said suit and of all parties claiming by, through or under them, or any of them since the 2nd day of January, 1934, in or to the following described real property, to-wit:

The South Half of the Southwest Quarter of Section Two, Township Nine South, Range One, West of the Willamette Meridian,

Together with the tenements, hereditaments and appurtenances thereunto belonging or in anywise appertaining.

Situated in Marion County, State of Oregon.

Dated May 15th, 1939.

A. C. BURK, Sheriff,
Marion County.
First Publication, May 18, 1939.
Last Publication, June 15, 1939.
—My 18-25-J1-8-15.

Not Discouraged

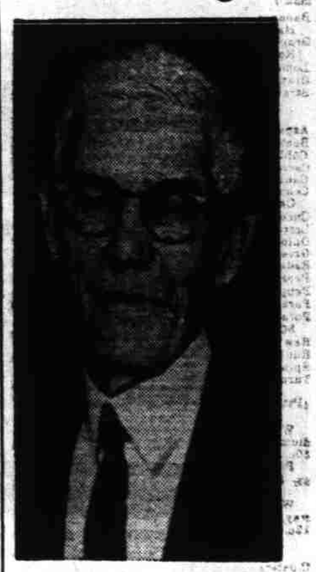

His old age pension plan bill went down to defeat in the house by a vote of 302 to 97, but Dr. Francis E. Townsend, author of the plan, is not discouraged. Shown as he listened to the voting in the house gallery in Washington, Dr. Townsend later said that he would continue his fight for the plan. Meanwhile, the house ways and means committee turned to immediate consideration of increasing federal grants for old age assistance and otherwise liberalizing the Social Security act

Lincoln-Zena's Homecoming 11th

LINCOLN—The Lincoln-Zena annual homecoming picnic is to be held this year at Mickeys park, known to old timers as Toners pasture, on Sunday, June 11. A basket dinner at 12 will precede an afternoon of reminiscences and a program.

Last year the group organized with Frank Boehringer as president; Walter Gerth, vice president, and Mrs. Lois Crawford, secretary.

Fights 100-1 Chance for Life

Joan Mensel, 7, of Oldham, S. D., has her doll for company as she is carried into New Rochelle, N. Y., hospital for treatment of dread Wilm's tumor. She is accompanied by her mother, Mrs. Dewey Mensel. Contributions of townspeople and school children made the trip possible.

Cross Word Puzzle

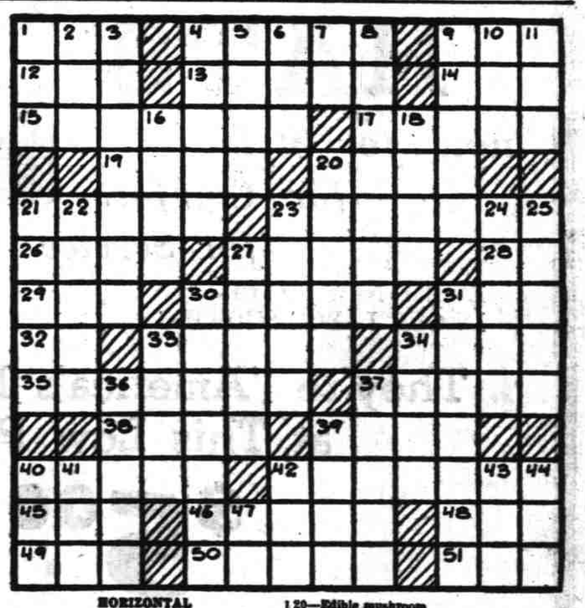

HORIZONTAL
1—A deity
4—Mohammedan leader of the faithful
9—In what manner
12—Humming-bird
13—Constituent of fatty oils
14—Epoch
15—Who was the founder of Islam?
17—Women (law)
19—Opens (poetic)
20—Moslem of southern Philippine Islands
21—What leader of Turkey died recently?
23—Pertaining to sounds
26—City in U. S. S. R.
27—Was concerned
28—Sly
29—Period of time
30—Type of cabbage (pl.)
31—Keep busy
32—Like
33—Who is the present king of Rumania?
34—Masculine name
35—Artificial leather
37—Not true
38—A particle
39—Bathe
40—What is the second largest of the Great Lakes?
42—What South American patriot served in the American War of Independence?
43—First woman
46—Cultivated lands
48—Sailor
49—Strife
50—Who was the King of Judea at the time of the birth of Christ?
51—Grow old

VERTICAL
1—School of whales
2—Eyes
3—French West African colony
4—What Lithuanian city was recently absorbed by Germany?
5—Beverages
6—Covering for the head
7—Prefix meaning two
8—Recites in a monotonous manner
9—Long-legged wading bird
10—Scrap of refuse
11—Saluted
16—Precious stone
18—Toward the mouth
20—Edible mushroom
21—Kind of camera
22—Rub out
23—Phenol salicylate
24—Sterile
25—Fashion
27—Shot in billiards
30—Town in New York State
31—Pudding made of the flour of maize
33—What philosopher and statesman of ancient Rome was noted for his incorruptibility?
34—What island is the seat of the Dutch East Indies colonial government?
36—Scanner
37—Electromagnetic unit of electric capacity
38—Famous bathing beach in Venice, Italy
40—Cut down with an ax
41—Succulent fruit
42—Blemish
43—Loose hanging end
44—Unit of square measure
47—Prefix denoting again

Herewith is the solution to yesterday's puzzle.

6-8

Copyright, 1939, by King Features Syndicate, Inc.

Business Directory

Cards in this directory run on a monthly basis only. Rate: $1 per line per month.

Auto Brakes
Mike Panek, 275 South Commercial

Bicycles
BICYCLES, NEW and reconditioned Harry W. Scott, 147 S. Com'l. P. 4516

Chimney Sweep
TELEPHONE 4450. R. S. Northness

Chiropractors
DR. O. L. SCOTT, PSC Chiropractor 356 N. High Tel. Res. 8572.

Excavating
EXCAVATING OF all kinds. Basements dug. Dirt hauled or moved. Dirt for sale. Salem Sand and Gravel Co Phone 9403.

Florists
Breithaupt's, 447 Court. Phone 5904

Furnaces-Heating
FURNACES, BLOWERS, oil burners, controls, cleaning and repairing HOLLAND FURNACE CO. 2552 Portland Road—Tel. 5516 Have your furnace cleaned now & save

Laundries
THE NEW SALEM LAUNDRY
THE WEIDER LAUNDRY
263 S. High Tel. 9126

Mattresses
SALEM FLUFF RUG and Mattress factory NEW MATTRESS made to order, old remade; carpet cleaning sizing; fluff rug weaving. S. 13th & Wilbur. Tel. 8441 OTTO F. ZWICKER. Est. 1911.

CAPITOL BEDDING CO. Phone 4069

Naturopathic Physician
DR. W. H. ROCKWELL, Naturopath ic Physician, 1790 Fairgrounds Rd Tel. 4302. Office Hours 11 a. m. to 5:30 p. m. FREE EXAM. & CONSULTATION.

Painting - Paperhanging
WE DO all kinds painting, 7632.

Printing
FOR STATIONERY cards, pamphlets programs, books or any kind of printing, call The Statesman Printing Department, 215 S. Commercial. Telephone 9101.

Resorts
ISHERWOOD COTTAGES, Yachats Mod., ocean view, fish poles and bait.

Transfer
FOR LOCAL or distant transfer, storage, burner oil, call 3131. Larmer Transfer Co. Trucks to Portland daily

INTERSTATE TRUCKING. Wash. & Oreg. Ph. 22F3.

Well Drilling
R. A. WEST, Rt. 6, Box 445. P. 11095