Carload Hops Sold, 23 Cents

California Growers Dispose of 110 Bales 1937s at 4½ Cents

Moderate activity has characterized Oregon hop markets the past week, reports the USDA Weekly Hop Market Review, with sales of spot hops including a carload of 1938 clusters which netted producers 23 cents per pound. No 1937 hops were reported sold.

Trade advises indicated that contracts covering several hundred bales of 1939 crop regular type clusters were written in Oregon during the past week at 20c to 21c per pound, net to producers. As the period ended, further bids for contracts of 1939 hops were reported being made by dealers in this state, at 20c to 21c per pound, net growers. Oregon producers were not pressing remaining supplies of 1938 hops for sale. This tended to impart steadiness to the general market situation and to offset the slow current inquiry. Weather conditions continued quite favorable for the new crop, according to trade advices.

Washington hop markets were rather quiet but remained steady No sales of spot hops were reported. Trade reports indicated that around 500 bales of 1939 crop hops were contracted the past week in the Yakima valley district with prices reported at 22c per pound, net growers, although this was not confirmed.

Offers of 24 cents per pound for "seedless" type of 1939 hops were reported being made by dealers in that area, and options were being asked at 25c per pound, but no business was reported. Training of vines has begun in many Yakima valley yards and good stands are reported Weather conditions were reported as very favorable.

California Report

California hop markets were quiet but maintained a steady to firm tone. With all 1938 crop supplies owned by growers pledged under government loans, producers were holding these lots at around 24c-25c per pound. A few small scattered lots moved to dealers at around these prices and growers also sold 110 bales of 1937 crop hops at 4½c per pound No further contracts covering 1939 hops were reported by growers. Most California producers have made "first" contracts covering at least a portion of their prospective crops. Dealers reported that small lots of regular 1939 crop clusters could still be contracted at around 22c-23c per pound, while 25c-26c was being asked for limited quantities of seedless hops for future delivery. Ideas as to prices were around 21c for regular hops and 23c-24c for seedless. Weather was quite favorable for new crop development with growers both in the Sacramento valley and coastal counties reporting unusually good conditions for the season of the year. Recent dry weather has reduced danger from downy mildew.

Gardeners' Mart

PORTLAND, Ore., May 6.—(AP)—(USDA)—Produce price changes:

Apples—Ore. Newtowns, med to lge, ex fcy, 1.50-1.60; fcy, 1.25-1.35; Wash. Delicious, med to very lge, exefcy, 1.75-2.10; fcy, 1.75-1.85; Winesap, med to lge, ex fcy, 1.60-1.75; fcy, 1.40-1.50; comb. ex fcy and fcy, loose, 3½-3¾c lb.; Romes, ex fcy, 1.65-1.75; loose, comb. ex fcy and fcy, 3½-3¾c lb.

Artichokes—Calif., 1.50-1.75 box.

Avocados, Calif., 24-35's, 1.40.

Asparagus—Ore., Wash., green, 12 lb No. 1, 55-65c; No. 2, 40-50c; 30 lb., 1.50-1.60; unclass., 1.35-1.45; No. 2, 75c-1.00.

Bananas—Per bunch, 5½c lb.

Beans—Fla., 2.00-2.25 hamper.

Cabbage—Calif., crates, 2.25-2.50.

Carrots—Local, topped, 50-60c per lug. Sacks, Wash., 2.25-2.50; Ore., 1.50-1.75; crates, Calif., 50-60c.

Cauliflower—Calif., US No. 1, crate, 1.75-1.85.

Celery—Calif., Utah, 1.85-2.25; white, 2.50-2.75.

Citrus Fruit—Grapefruit, Texts marsh, seedless, 3.00-3.50; Ariz. pink, 3.50-3.75; fcy., 2.00-2.25; choice, 1.65-1.75; lettuce crates, 1.75-2.00.

Lemons—Fancy, all sizes, 3.50-4.75; choice 50c less.

Limes—Doz. carton, 20-25c.

Oranges—California navels, 200-392s, 2.75-3.25; large, 3.50-4.00; choice, 25-50c less.

Cucumbers—Hothouse, doz., 85c-1.00, choice 65-75c.

Lettuce—Oregon dry pack, 3-4 doz., 1.60, poorer 1.00; Calif., fair, 2.00-2.50, best 2.50-2.75.

Mushrooms—Cultivated, 1 lb., 30-35c.

Onions—Ore. yellows, 50-lb. sacks, US No. 1 large, 1.10-1.25; 3-inch and up, 1.30-1.40; No. 2 50-lb. sacks 50-60c; Texas white wax, US No. 1, 50-lb. sacks, 2.00-2.25.

Peas—Calif., 4-4½c; sacks, 1.75-1.85; The Dalles, 7-8c lb.

Peppers—Florida, 22½-25c lb.

Potatoes—Ore. Deschutes Russets, No. 1, 100 lbs. 1.15-1.25; 25 lb. sk, 35-37½c; US No. 2, 50 lb. sks, 40-50c; Klamath Russets, US No. 1, 100 lb. sks, 1.20-1.35; local Long Whites, No. 1, 100 lb. sks, 1.15-1.20; new crop, California White Rose, 50 lb. sks., US No. 1, 1.00-1.10; 100 lb. sks, 2.10-2.15.

Rhubarb—Ore. hothouse, apple box 30-40c.

Squash—Calif., Zucchini, 1.85-1.60.

Strawberries — Calif., 12s, 1.20-1.30; express, 1.15.

Spinach—Ore., 40-50c.

Tomatoes — Mex. repacked, 3.50 top, Ore. hothouse, 20-25c lb.

Bunched Vegetables: Ore., per doz. bunches: Green onions, 15-17½c; radishes, local, 22½-25c; Medford 25c; leeks 25-30c; parsley 22½-25c; Swiss chard, 25-30c. Calif. broccoli, crates 2.00-2.25; beets 50-60c doz.; Endive 2.50 crate of 5 lbs.; beets 4 doz. crts., 2.25-2.50; 50-60c per doz.; carrots 40-50c.

Root Vegetables: Rutabagas $1-1.25 lugs, 50-60c; beets 1.25-1.50, lugs 30-40c; turnips 1.00-1.25 sack, lugs 25-30c; parsnips 30-40c lug; horseradish 15c lb.

Stocks and Bonds

May 6
STOCK AVERAGES
Compiled by The Associated Press

	30 Indus	15 Rails	15 Util	60 Stocks
Net Chg.	A .1	Unch.	A .1	A .1
Saturday	64.4	17.9	36.0	45.5
Prev. day	64.3	17.9	35.9	45.4
Month ago	58.8	15.7	33.9	41.6
Year ago	56.8	15.0	31.3	40.8
1939 high	77.0	22.8	40.0	52.4
1939 low	58.6	15.7	33.7	41.6

BOND AVERAGES

	20 Rails	10 Indus	10 Util	10 For'gn
Net Chg.	D .1	Unch.	A .2	A .2
Saturday	85.0	98.5	94.2	59.5
Prev. day	85.1	98.5	94.0	59.5
Month ago	84.2	98.0	92.1	58.0
Year ago	85.1	97.1	90.5	63.0
1939 high	94.9	100.7	95.7	64.0
1939 low	83.4	97.0	91.9	58.5

Nab Missouri Fugitives in East

William Montgomery

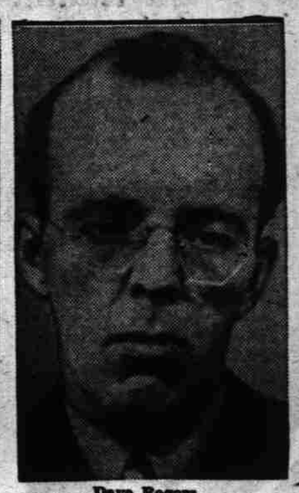

Dave Rogers

Eugene Booth

Police of Wheeling, W. Va., in a surprise raid, nab three fugitives from a Missouri jail and their blond girl accomplice. The men—William Montgomery, Dave Rogers and Eugene Booth—were drawn to Wheeling, police believed, by news that a consolidation of two banks there would cause a transfer of $3,000,000 in cash and securities. The trio escaped from Neosho, Mo., jail through a ruse when they shaped a piece of tin to resemble a gun and "held up" their jailer. The men are wanted in connection with a dozen bank and postoffice robberies in Texas and Missouri.

Quotations at Portland

PORTLAND, Ore., May 6.—(AP)—Dairy produce prices: Butter: Extras 23; standards 21; prime firsts 20½; firsts 20; butterfat 22½-23.

Eggs—Large extras 19; large standards 18; medium extras 18; medium standards 18.

Cheese—Triplets 12c; loaf 13c.

Portland Grain

PORTLAND, Ore., May 5.—(AP)—

Wheat:	Open	High	Low	Close
May	73½	73½	73	73
July	71½	71½	71½	71½

Cash grain: Oats, No. 2, 38-lb. white 27.75; oats, No. 2, 38-lb. —. Barley, No. 2, 45-lb. BW 25.00. Corn, No. 2, EY shipment 26.75. Flax, 1.68.

Cash wheat bid: Soft white 71½; western white 71; western red 70½. Hard red winter ordinary 70; 11 per cent 70; 12 per cent 72; 13 per cent 74½; 14 per cent 77. Hard white, Baart ordinary 72; 11 per cent —; 12 per cent 73; 13 per cent 76; 14 per cent 78.

Today's car receipts: Wheat 169; flour 17; corn 1; oats 2; millfeed 4.

Portland Produce

PORTLAND, Ore., May 6.—(AP)—Country Meats—Selling price to retailers: Country-killed hogs, best butchers, under 160 lbs, 9-9½c lb; vealers, 12½c lb; light and thin, 10-11c lb; heavy, 10c lb; spring lambs, 18-19c lb; yearling lambs, 14-15c lb; ewes, 4-6c lb; cutter cows, 9-10c lb; canner cows 8-9c lb; bulls 11c lb.

Live Poultry—Buying prices: Leghorn broilers, 12½-13c lb.; colored springs, 2 lbs. and over, 17c lb.; Leghorn hens, over 3½ lbs., 13½-14c; under 3½ lbs., 13½c lb.; colored hens to 5 lbs., 18c lb.; over 5 lbs., 18c lb.; No. 2 grade, 5c lb. less.

Turkeys—Selling prices: Dressed hens, 20c lb; toms, 18c lb. Buying prices: Hens 18c lb; toms 16-17c lb.

Potatoes—Yakima Gems (—) cental; local, 1.00; Deschutes Gems, 1.25 cental; Klamath Falls No. 1 Gems, 1.20-1.55; Calif. sweets, 1.35-1.80 crate.

New Potatoes—Calif. Whites, 1.25-1.35, 50 lb. sack; Texas, 1.70-1.75, 50 lb. sack.

Onions—Oregon No. 1, 2.35-2.50 cental; Texas Bermudas, 2.10-2.25 per 50 lb. crate; sets, 3¾c lb.

Wool—Willamette valley, 1939 clip, nominal medium 23c lb; coarse and braids 23c lb; lambs and fall, 20c lb; eastern Oregon, 16-19½c.

Hay—Selling price to retailers: Alfalfa, No. 1, 16.00 ton; oat vetch, 12.00 ton; clover, 11.00 ton; timothy, eastern Oregon, 19.00; do valley, 14.00 ton, Portland.

Hops—1938 Clusters, 20-25c lb; Fuggles, 23c lb.

Mohair—Nominal, 1939 clip, 25c lb.

Cascara Bark—Buying price, 1939 peel, 4c lb.

Sugar—Berry and fruit, 100s, 5.10; bale 5.25; beet 5.05.

Domestic Flour—Selling price, city delivery, 1 to 25-bbl lots: Family patent, 49s, 5.70-6.35; bakers' hard wheat net, 3.80-5.20; bakers' bluestem 4.40-4.75; blended wheat flour 4.50-4.85; soft wheat flour 4.10-4.15; graham 49s, 4.50; whole wheat 49s, 4.95 bbl.

Portland Livestock

PORTLAND, Ore., May 6.—(AP)—(USDA)—Hogs: Receipts, none; for week salable 2700, total 4585; compared week ago market about steady. Price range:

Barrows and gilts, gd-ch		
140-160 lbs.	$ 6.75	@ 7.15
do 160-180 lbs	7.00	@ 7.50
do 180-200 lbs	7.25	@ 7.50
do 200-220 lbs	7.00	@ 7.50
do 220-250 lbs	6.75	@ 7.25
do 250-290 lbs	6.50	@ 7.00
do 290-350 lbs	6.15	@ 6.75
medium, 140-160 lbs	6.25	@ 7.00
Packing sows, gd, 275-550 lbs.	5.50	@ 6.00
do good 350-425 lbs	5.25	@ 6.00
do good 425-550 lbs	5.25	@ 5.75
do med 275-550 lbs	5.00	@ 5.50
Pigs (fdr. & stkr.), good-choice, 70-140 lbs	6.50	@ 7.50

Cattle: Receipts 100, no sales; for week salable 2370, total 2825; calves none; for week 270 salable, 390 total; generally steady to strong; few of best 15-25 higher. Price range:

Steers, good 900-1100	$ 9.00	@ 9.65
do medium, 1100-1300	7.75	@ 9.00
do com (plain 750-1100	6.75	@ 7.75
Heifers, good, 750-900	8.25	@ 9.15
do medium, 550-900	7.50	@ 8.50
do com (plain) 550-900	6.25	@ 7.50
Cows, all wts	6.50	@ 7.50
do medium, all wts	5.25	@ 6.50
do com (plain) all wts	4.25	@ 5.50
do low cut-cut, all wts	3.25	@ 4.50
Bulls (ylgs. excld.), good (beef), all wts	6.25	@ 6.75
do medium, all wts	5.50	@ 6.50
do cut-com (pln), all wts	4.50	@ 5.50
Vealers, choice, all wts	8.00	@ 8.50
do good, all wts	7.50	@ 8.00
do medium	5.50	@ 7.50
do cull-com (pln) all wts	3.50	@ 5.50
Calves, med. 250-400 lbs	5.00	@ 6.50
do com (pln) 250-400 lbs	3.50	@ 5.00
do common (plain) med	1.50	@ 3.50

Sheep: Receipts none; for week salable 1440, total 2275. Spring lambs 25-50c higher. Price range:

Spring lambs, gd-ch	$ 9.25	@ 9.50
do medium good	8.50	@ 9.00
do common	7.25	@ 8.25
Lambs (shorn) gd-ch	7.50	@ 8.00
do medium and good	6.75	@ 7.25
do common (plain)	6.00	@ 6.75
Ewes (shedn) gd to ch	2.50	@ 3.25

Wool in Boston

BOSTON, May 5.—(AP)—(USDA)—Demand for wools to be shipped from the country in both fleeces and far western wool producing areas was reported quite strong today. Buying of spot wools was in fair volume, but not nearly as active as the business on new wools for near future delivery. Prices on spot shorn wools in Boston were showing little change except a firming tendency as a result of the strong price trends in producing areas.

Stocks Advance At Slow Pace

Week's Composite Shows Gain of 1.3 Points in Dozing Market

NEW YORK, May 6—(AP)—In another one of the most sluggish sessions since last June, the stock market today managed to edge out of the week with minor fractional advances in the majority.

European developments provided little inspiration either way, and domestic news was more or less a standoff. Although selling was negligible throughout, demand was equally light as traders followed the customary procedure of recent months in keeping commitments at a minimum over the weekend.

Transfers for the two hours totaled 176,750 shares against 172,330 last Saturday. The Associated Press average of 60 issues was up .1 of a point at 45.5. On the week this composite posted a net advance of 1.3 points.

Coal Tieup Feared

Apprehension over the soft coal tie-up, brokers said, was partly responsible for the day's apathy. Hope for a settlement here, though, was revived when president Roosevelt intervened with a call on deadlocked operators and miners to adjust their differences quickly in order to prevent serious industrial plant tie-ups.

Stocks finishing with their heads moderately above water included Bethlehem Steel, Chrysler, Goodyear, Montgomery Ward, Sears Roebuck, United Aircraft, Glenn Martin, N.Y. Central, Great Northern, Anaconda, North American, Westinghouse and Texas Corp.

Weather Reports Up Wheat Prices

CHICAGO, May 6—(AP)—Reports of unfavorable weather in the domestic wheat belt dominated the market today and lifted prices more than a cent a bushel at times. Closing was ⅝-⅞ up.

No rain fell overnight in the southwest. Continued crop complaints were received and there high winds in parts of Kansas and were reports of dust storms and Oklahoma. Although showery conditions were expected, no important rain was forecast for the belt during the coming week.

Traders, therefore, were inclined to even up accounts for the weekend and this, together with profit-taking on the advances, induced nervousness and somewhat erratic market. May equalled the high on the movement at 75⅞, while the new crop months were within a fraction of the season's highs at 74⅜ for July and 74⅛ for September.

Wheat closed ⅝-⅞ higher, July 73⅛-74, September 73¾-⅞.

Closing Quotations

NEW YORK, May 6.—(AP)—Today's closing prices:

Allied Stores	7⅜	Chrysler	68¼	Nat Dist	25¼
American Can	88	Commer Solv	10⅜	Nat Power & Lt	7⅝
Amer For Pow	2¼	Comwlth & Sou	1⅜	Northern Pac	8⅝
Amer Pow & Lt	4⅝	Consol Edison	31⅛	Packard Motors	3½
Am Rad Std San	12⅛	Consol Oil	7⅝	J C Penney	81⅞
Amer. Roll Mills	14½	Curt Wright	5⅞	Phillips Petrol	35⅜
Am Smelt & Ref	42	Doug Aircraft	62¾	Pressed Stl Car	8⅛
Amer Tel & Tel	158¼	Du Pont de N	142	Pub Service NJ	35½
Amer Tob	83	Elec Pow & Lt	7¾	Pullman	25¾
Amer Wat Wks	9⅞	Erie RR	1⅝	Sears Roebuck	69⅜
Anaconda	24⅛	Gen Electric	34⅝	Shell Union	11⅜
Armour Ill	4⅛	Gen Foods	9½	Sou Cal Edison	26⅛
Atchison	28	Gen Motors	44	Southern Pac	12⅝
Barnsdall	14	Goodyear Tire	26¼	Stand Brands	6
Balt & Ohio	5¼	Great North	20¼	Stand Oil of Cal	26½
Bendix Aviation	22	Hudson Motors	5⅛	Stand Oil of NJ	46½
Beth Steel	55½	Illinois Central	11⅞	Studebaker	6¾
Boeing Air	22½	Inter Nickel Can	47⅝	Sup Oil	2⅛
Borge Warner	24½	Int Pap & P Pf	31½	Tmken Roll Brg	38½
Mudd Mfg	4¾	Int Tel & Tel	6⅜	Trans-America	5¾
Calif Pack	16¼	Kennecott	31⅞	Union Carbide	74
Callahan Z-L	⅞	Libbey-O-Ford	42½	United Aircraft	36⅜
Calumet Hec	6	Lig & Myers B	103½	United Airlines	10¼
Canadian Pac	3⅜	Monty Ward	47⅝	US Rubber	38⅛
Cater Tractor	45⅞	Nash Kelvinator	6⅝	US Steel	47
Celanese	18⅛	Nat Biscuit	26	Walworth	5¼
Certain-Teed	8	Nat Cash	18⅜	White Motors	9⅝
Ches & Ohio	32½	Nat Dairy Produ	14⅞	Woolworth	44

Salem Market Quotations

FRUITS
(Buying Prices)
(The prices below supplied by a local grower and indicative of the daily market prices paid to growers by Salem buyers but are not guaranteed by The Statesman.)

Bananas, lb. on stalk	.06
Hands	.06½
Calavos	1.40
Grapefruit, Texas pinks	4.00
Regular	3.00
Lemons, crate	4.50
Oranges, crate	2.25 to 3.50

VEGETABLES
(Buying Prices)

Asparagus, doz.	.07
Beets, doz.	.40
Cabbage, lb.	.03
Carrots, Calif., crt., 6 doz.	2.50 to 3.50
Cauliflower, Calif., 1.25; local	.90
Celery, Utah, crate	2.25
Calif., crate	1.25
Lettuce, Calif.	2.50 to 3.50
Onions, boiling, 10 lbs., No. 1	.18
50 lbs.	1.25
Green onions, doz.	.25
Radishes, doz.	.30
Peppers, green, Calif.	.30
Parsley	.40
Potatoes, local cwt., No. 1	1.10
50 lb. bags	.35
New potatoes, Calif., cwt.	2.50
Rhubarb, outdoor	.70 to .90
Turnips, doz.	.40

NUTS
(Price paid by Independent Packing plant to grower)
Walnuts—Franquettes, fancy, 12c medium, 10c; small 8c; orchard run, 8 to 10c. Walnut meats, 25 to 30c lb.
Filberts—Barcelonas, large, 12½c; fancy 11½c; babies, 11c; orchard run 11 to 15c.

(Co-op Prices to Grower)
Walnuts—Price range, depending upon way nuts run in 14 different grades 11½-12c. Duchilly 1 cent higher.

HOPS
(Buying Prices)

Clusters, nominal, 1937, lb.	7 to .08
Clusters, 1938, lb.	.20 to .25
Fuggles, top	.23

WOOL AND MOHAIR
(Buying Prices)

Wool medium, lb.	.23
Coarse, lb.	.23
Lambs, lb.	.18
Mohair, lb.	.35

EGGS AND POULTRY
(Buying Prices of Andresen's)

Large extras	.17
Medium extras	.15
Large standards	.15
Pullets	.12
Colored frys	.15
Colored medium, lb.	.16
White Leghorns, heavy	.12
White Leghorns, light	.10

Grade B raw 4 per cent milk, Salem Co-op basic pool price $1.80.

C-op Grade A butterfat price 21½c; B grade 2c less.

(Milk based on semi-monthly butterfat average.)

Distributor price, $2.32.

A grade butterfat—Delivered 21½c; B grade 19c.

A grade print, 25½c; B grade 24½c; quarters 26½c.

Heavy hens, lb.	.16
Old roosters	.05

LIVESTOCK
(Buying price for No. 1 stock, based on conditions and sales reported up to 4 p.m.

Lambs, 1939, tops	9.00
Lambs	6.50 to 7.50
Ewes	2.00 to 3.50
Hogs, top	7.00 to 7.10
130-150 lbs.	6.50 to 6.75
210-300 lbs.	6.25 to 6.50
Sows	5.25 to 5.50
Beef cows	5.50 to 6.00
Bulls	5.50 to 6.25
Heifers	6.00 to 7.00
Top veal	8.00
Dairy type cows	4.00 to 5.50
Dressed veal, lb.	.11

MARION CREAMERY Buying Price

Butterfat, A grade	.21½
Leghorn hens, over 3½ lbs.	.12
Leghorn hens, under 3½ lbs.	.10
Roasters, 4 lbs. and over	.15
Fryers, 2½ lbs.	.15
Leghorn broilers	.11
Colored hens, over 5 lbs.	.15
Old roosters, lb.	.05

No. 2 hens 3c less; No. 2 springs, 5c less.

EGG PRICES

Large extras	.17
Large standards	.15
Medium extras	.15
Medium standards	.12
Undergrades	.12
Pullets	.10

GRAIN, HAY and SEEDS

Wheat, bu. No. 1 reclaimed	.75
Oats, grey ton	23.00
White	25.00
Feed barley, ton	22.00 to 24.00
Clover hal, ton	12 to 13.00
Oat and Vetch hay, ton	12.00 to 13.00
Alfalfa, ton	15.00 to 16.00
Egg mash, No. 1 grade, 80 lb. bag	1.60
Dairy feed, 80 lb. bag	1.30
Hen scratch feed	1.70
Cracked corn	1.70
Wheat	1.50

Spring Lamb Show Set at Monmouth

Chamber Commerce Aids in Planning Event Set on May 20

MONMOUTH—The second annual spring lamb show sponsored by Polk county breeders and the local chamber of commerce will be held here May 20. J. B. Lorence, Monmouth, is general chairman.

The chamber committee, C. W. Price, F. P. Woodward and Claude Winegar, met this week with Lorence and W. C. Leth, county agent, to work out plans. Program features will be augmented by use of the Cherry City Bakery's loudspeaker.

There will be two classes of long wool and medium wool lambs: A pen of three, and best individual. There will be two classes, also, for 4H clubbers and FFA members, long wool and medium lambs, with individual entries. Prizes will be awarded.

H. A. Lindgren, sheep specialist of Oregon State college will be present and probably others from the OSC's department of sheep husbandry. W. C. Leth, county agent, will assist.

Northwest Barley Markets Stronger

PORTLAND, May 6 — (AP) — A strong tone in northwest barley markets brought an advance of 2½c per 100 pounds here in the past week, the US department of agriculture said today. Supplies of Hannchen barley in the Willamette valley and Klamath Falls were virtually depleted. Trading in malting barley was at a standstill.

Grant School Is Grades Champion

Garfield Loses 12 to 10 After Hotly Contested League Finale

Grant Friday grabbed the city grade school softball championship, defeating Garfield, traditional city rival, 12 to 10 in a hotly contested finale to the annual spring loop.

Ullman, Garland, Roland and Joe all hit homers for the Grant "Generals," while Takayi poled for the circuit for the Garfield "Prexys."

Garfield (10)	B	R	H	E
Yokum, 2	5	0	0	2
Stanbrook, p	5	2	3	0
Neston, m	4	1	0	3
Brandall, 1	4	1	0	0
Evans, c	5	2	2	0
Takayi, s	4	1	2	1
Harrison, 1	4	0	0	0
Evans, 3	4	2	0	0
Pardun, r	4	1	1	0
Totals	39	10	8	6
Grant (12)				
Ullman, c	5	2	1	0
Brown, 2	4	1	1	1
Strong, c	5	3	0	0
Garland, r	4	1	3	1
Payne, m	4	0	0	0
Neil, s	2	1	0	0
Roland, p	4	1	2	2
Kline, 1	4	1	1	1
Joe, 3	4	2	2	0
Camel, l	1	0	0	0
Totals	37	12	10	5

OSC Divoters Triumph Second Day Over Idaho

CORVALLIS, Ore., May 6.—(AP)—The University of Idaho golf team was the victim of Oregon State's second links uprising in two days, losing 24 to 3 today. Washington State was beaten 23-4 yesterday. Captain Chuck Stafford was medalist with a sub-par 68.

Broadway Nights

Copyright, 1938, King Features Syndicate, Inc.
By AXEL STORM

(Continued from page 11)

tric dancers. A negress named Estela does some amazing things with her anatomy, and a personable young gentleman named Vicente Gomez plays the guitar as if he were born with one in his hands. Most of the singing fell to Tito Coral and Rosita Rios, not strangers to American audiences, and there was some excellent traditional Spanish dancing by Marissa Flores and Jose Fernandez. The general effect of the revue was good. A large audience liked it very much, though some of the humorous incidents were not quite, as we have said, of the Broadway type of humor. "Mexicana" is a good show to see. It'll be at the 46th street theatre for a long time, so when you come to town you'll get an opportunity to look at it and hear it.

After a year of preparation, the Federal theatre's "Sing for Your Supper" was unveiled at the Adelphi theatre and gave 150 actors and the necessary ground crews a chance to show what they could do for the WPA. It's a good show, as good in its way as the "Swing Mikado" is in its own field. That is to say that neither music, dancing nor book are top-notch musical comedy stuff of the commercial variety, but well worth the cost of the tickets and well done in its orbit.

Shovel Leaning Song

There's very little in the play which might be taken by tories as propaganda. One lively little song, "Leaning on a Shovel," defends the WPA construction projects which have brought high blood pressure to thousands who don't like the administration or its works. About all that the actors have to sing is that so long as the parks and buildings and dams and playgrounds which the WPA has produced were built by leaning on one's shovel, it must be a pretty good way to get things done.

Pretty Virginia Bolen did a deal of singing and dancing. Carl Chapin played a comic admiral and Grover Whalen in two funny skits. He, Coby Ruskin and Edward Fuller were a fine trio of superannuated stagedoor johnnies in a skit called "We Go to the Theatre to be Amused." The music, by Lee Wainer and Ned Lehac was lively if patterned on rather well-known and reliable lines. The lyrics by Robert Sour are excellent and to the point. Harold Hecht's direction keeps the play moving and the lighting, by Feder, is up to the best professional standards. We think you'd like "Sing for Your Supper." If you get the chance, drop in at the Adelphi.

59 Weds 16

Professor and Mrs. Arthur Dean

Professor Arthur Dean, aged 59, former instructor at Indiana university, and his 16-year-old bride, Bernice Marie Parks Dean, are pictured at their home near Branchville, Ind.

Bulldogs Are Track Titlists

7 WVI Records Toppled as Woodburn Edges West Linn out

(Continued from page 7)

440-yard run—H. Boydston of Dallas in :54.1; Saluskin, Chemawa, 2nd; Saulsbury, West Linn, 3rd; Blaine, Molalla, 4th.

880—Lodge of Chemawa in 2:05.5, breaking the record of 2:09.8, set by Cox of West Linn in 1938; Breese, Woodburn, 2nd; Balliu, West Linn, 3rd; Shepher, West Linn, 4th.

Mile—Lodge of Chemawa in 4:38, breaking his own 1938 record of 4:44; Balliu, West Linn, 2nd; Seely, Woodburn, 3rd; Smith, Woodburn, 4th.

120-yard high hurdles—Wade of Molalla in :17.2; Ryan, Woodburn, 2nd; Abel, Dallas, 3rd, Hill, Woodburn, 4th.

Shot—Karbonski of West Linn with 45' 9"; Heino, Molalla, 2nd; Woundedeye, Chemewa, 3rd; Kalberg, Molalla, 4th.

Pole vault—L. Nelson of Woodburn with 12 feet, breaking his own 1938 record of 11'-6"; Blaine, Molalla, 2nd; Hartman, Independence, and W. Nelson, Woodburn, tie for 3rd.

200-yard low hurdles—Ryan of Woodburn in :24.7, breaking the record of :24.8, set by Blanchard of Dallas in 1938; Wade, Molalla, 2nd; Willeford, Woodburn, 3rd; J. Boydson, Dallas, 4th.

Discus—Karbonski of West Linn with 140' 4", breaking the record of 128' 1½", set by Stone of West Linn in 1937; Wiebe, Dallas, 2nd; Kalberg, Molalla, 3rd; Howe, Woodburn, 4th.

High jump—Abel of Dallas with 5' 7"; Rogers, Independence, 2nd; Kruse, West Linn, and A. Nelson, Woodburn, tie for 3rd.

Javelin—Saulsbury of West Linn with 149' ¾"; Junor, Molalla, 2nd; Hartman, Independence, 3rd; Karbonski, West Linn, 4th.

Broad jump—Davis of West Linn with 20' 6½", breaking the record of 19' 11", set by Lodge of Chemawa in 1938; Lodge, Chemawa, 2nd; Kendall, Molalla, 3rd; J. Nelson, Woodburn, 4th.

Relay—Chemawa team of Pazil, Saluskin, Lodge and Backbone in 1:35.5, breaking Chemawa's 1938 record of 1:36.6.

Machine Shoppers Lash Pepco 12-6

Breaking out with an 8-run rash in the sixth frame, the Papermaker Machinists bounced Pepco by a 12 to 6 score in an Industrial league softball tilt Friday.

Machine	12	10	4
Pepco	6	8	5

Ritchie and Keed; Scott and Reed.

Livestock

DEAD AND worthless horses, cows, picked up free. Ph. collect 6411 Salem. Montgomery Rend. Wks.

LARGE FAT veal, 260 Center.

VERY FINE milk goat, fresh one week—giving about one gallon a day. Tel. 6682, 1160 Waller.

HORSES—MARES—MULES
LARGE ASSORTMENT well-broke horses and mules. CREDIT gladly given. No carrying charge. Get competitive prices before you come here and see hom much lower my prices are. See them work and pull on all kinds of farm implements before you buy. Guaranteed as represented. Free delivery. H. R. Kuehne, Carlton, Ore., 6 mi. E. of Carlton, 7 mi. W. of Newberg in West Chehalem Valley.

FRESH HOLSTEIN & Jersey cow. Gives over 6 gal. day. 140 Park Street.

Help Wanted

$30 WEEKLY. Grow mushrooms. Cellar, shed. We buy 30c lb. World's largest company. FREE BOOK. Mushrooms, 2019-2nd, Seattle, Wash.

SURPRISING, NEW mushroom raising facts from world's largest company. Book FREE. United, 3848-B Lincoln Ave., Chicago.

Help Wanted—Male

WANTED WOODCUTTERS. P. 3354.

GOOD OPPORTUNITY for man over 25. Pevious selling experience preferred. Must have car and be neat appearing. Write full particulars. P. O. Box 413, Salem, Ore.

MAN TO spray trees. Inq. 990 S. Commercial.

EXPERIENCED WOODCUTTERS. See Fenwick, 645 Ferry Street.

RELIABLE TIRE MANUFACTURER wants few resident salesmen call on wholesale trade. Experience not essential. Write HUNTINGTON RUBBER CO., 839 N. Spring St., Los Angeles, Calif.

Help Wanted—Female

HSEKPR. P. 6173, 1342 N. Capitol.

GIRL FOR gen. housework—references required. Phone 6559, 695 N. Liberty.

Situations Wanted

DRESSMAKING. Mrs. Adsitt. Tel. 6265, 1176 Marion. Your work solicited.

HOUR WK., 1270 Hoyt. Ph. 8241.

PAINT., PAPER., kalso. Reas. 3728.

EXP. BEAUTY operator, wishes work for few months, or can manage shop. Box 428, % Statesman.

EXP. GIRL wishes housework. Ref. 1390 Hoyt Ave.

HOUR WORK, exp. Tel., 8589.

Statesman Classified Ads

Call 9101

Classified Advertising

Single insertion per line	10c
Three insertions per line	20c
Six insertions per line	30c
One month per line	$1.00
Minimum charge	25c

Copy for this page accepted until 6:30—the evening before publication for classification. Copy received after this time will be run under the heading, "Too Late to Classify."

The Statesman assumes no financial responsibility for errors which may appear in advertisements published in its columns, and in cases where this paper is at fault will reprint that part of an advertisement in which the typographical mistake occurs.

The Statesman reserves the right to reject questionable advertising; it further reserves the right to place all advertising under the proper classification.

A "Blind" Ad—an ad containing a Statesman box number for an address—is for the protection of the advertiser and must therefore be answered by letter. The Statesman is not at liberty to divulge information as to the identity of an advertiser using a "Blind" ad.

Cross Word Puzzle

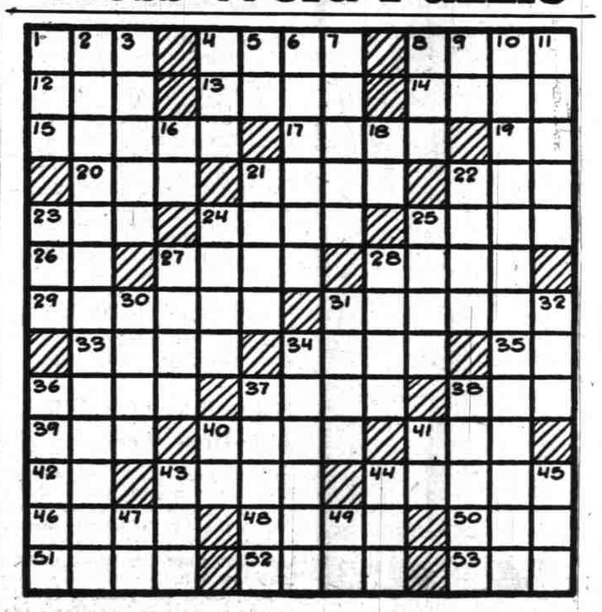

HORIZONTAL
1—extremity
4—narrow strip of woven fabric
8—salutations
12—the cuckoo
13—man's name
14—excelling all others
15—bitter
17—Spanish measure of length
19—note of the scale
20—combining form meaning ear
21—grade
22—chum
23—attempt
24—walking stick
25—Greek goddess of youth
26—apostle