

## MARKET BASKET

347 State St. Phone 6713  
G. Reiling & Sons

**MEATS** State Inspected

Regular Prices **Compare Prices and Quality, Then You Will Buy Here**

**CAN YOU BEAT IT?**

<b>BACON</b> Dry Sugar Cured	lb. 20c
<b>Pork Chops</b> Lean and Tender	lb. 18c
<b>Beef Roast</b>	lb. 12 1/2c
<b>Sirloin Steaks</b>	lb. 15c
<b>BEEF BOIL</b>	lb. 9 1/2c
<b>Pure LARD</b> Snow White — Try the Best	4 lbs. 39c
<b>Pork Sausage</b> Country Style	2 lbs. 25c
<b>Frankfurters</b>	lb. 15c

**Vegetables** AT LOW PRICES

<b>Lettuce</b> Large, Solid Heads	2 for 9c
<b>CALAVOS</b>	2 for 15c
<b>TURNIPS</b>	3 for 10c
<b>Tomatoes</b> Fresh, Ripe, Red	lb. 13c
<b>Carrots</b> Fancy Bunch	3 bunches 10c
<b>BEANS</b> Blue Lake	4 cans 27c
<b>ORANGES</b> Sweet and Juicy	4 doz. 25c
<b>DATES</b> SATURDAY ONLY	4 lbs. 25c
<b>Grapefruit</b> Arizona	DOZ. 25c
<b>Sauerkraut</b> No. 2 1/2 cans	9c

### Death Takes Wife Of Steel Tycoon

Mrs. Charles M. Schwab Called at Age of 79; Wed 54 Years

NEW YORK, Jan. 12—(AP)—Mrs. Charles M. Schwab, the steel magnate's partner in 54 years of struggle and success, died of heart trouble today at the age of 79.

The former Emma Eurana Dinkey of Braddock, Pa., married Schwab when he was working in one of Andrew Carnegie's mills.

When, decades later, he was offered 50 million dollars for half of the Bethlehem Steel company, he said to her: "Half of what I have is yours. What shall we do?"

"We wouldn't sell for five times that much," she decided. "What would I do with the money and what would you do without your work?"

And Schwab turned down the offer.

Schwab was with her when she died, along with her sister, who had lived with them for several years, two nieces, and Schwab's brother Edward. The Schwabs had no children.

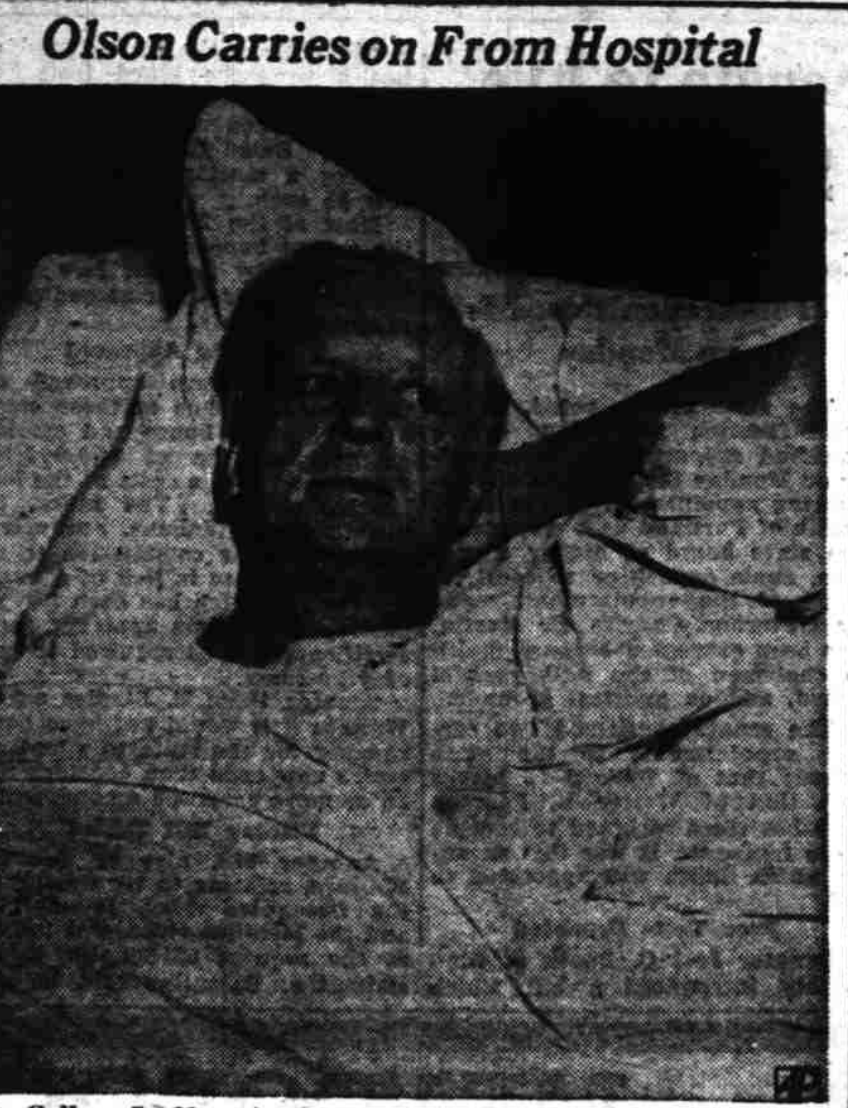

Gov. Culbert L. Olson of California, who collapsed during the stress of events connected with the Tom Mooney pardoning and the gigantic barbecue at Sacramento, Calif., and was rushed to a hospital had recovered sufficiently to direct the more important affairs of his office from his hospital room. He is shown in the hospital bed.—AP Telegram.

### Relief Committee Selects Purbrick

Staff Bookkeeper Former State Auditor; Rolls not Much Changed

The Marion county relief committee appointed Norman B. Purbrick staff bookkeeper at its January meeting yesterday. Purbrick, recently employed in the county tax department, was for many years an auditor with the state industrial accident commission.

Direct relief and other aid rolls remained nearly stationary during December, the committee was advised by M. J. Holcomb, county administrator. Total of active cases in the program of aid to the blind, aged, dependent children and unemployable increased only from 2979 to 2995 while the number of applications pending dropped from 614 December 1 to 525 on December 31. Four hundred fifty two new applications were received during the month.

Old Age A&C High County, state and federal expenditures on the four programs aggregated \$45,461.51, of which \$30,436.77 went for old age assistance, \$9834.24 for direct relief, \$4501 for aid to 270 dependent children and \$689.50 to 23 blind persons.

The direct relief expenditure included \$2099 in cash grants, \$4875.49 in requisition, or store order, relief, \$246 for burials, \$1560.80 for hospitalization and \$1052.95 for other medical care.

Twenty one deaths and four suspensions in December reduced the number of persons eligible for old age assistance from 1494 to 1473.

### New Action Filed For Alleged Libel

Gus J. Solomon, substituted attorney for the Oregon Commonwealth Federation, filed a motion in circuit court yesterday for dismissal of the organization's \$100,000 libel action brought against George Putnam and the Capital Printing company last October. His action followed the filing of an amended complaint by Roy Hewitt, originally the attorney in the case, and of a notice of Solomon's substitution.

The federation based its claim on alleged falsity of news articles and editorials that accused it of having communist connections and direction.

### State Education Overhead Is Low

No small task is that of the state department of education in supervising the public schools of Oregon despite the fact its budget of \$35,552.69 last year amounted to but .17 per cent of the \$20,590,262.24 spent in the state for educational purposes, Rex Putnam, superintendent of public instruction, told the Salem Lions club yesterday.

"Ours is one of the biggest state departments," Putnam said. "Over one-quarter of the population of the state is under the jurisdiction of our office. The department is responsible for supervision of the schooling facilities for that number of people."

The state has more than 1800 school districts with over 8500 school board members and 17,717 teachers, principals and superintendents, Putnam added.

The superintendent said he appreciated being the first democrat ever elected to his office.

### Records Asked in Picket Bill Case

Motion to require that records that might disclose sources of funds spent in promoting the picketing regulation initiative at the November election be produced in circuit court here was filed yesterday by D. E. Nickerson, executive secretary of the Oregon State Federation of Labor.

The motion, which also asked that William Knight be ordered to appear for deposition, was in connection with Nickerson's recent petition seeking to require a more complete reporting of contributions by or to Horace Mecklem, Knight, the Oregon Business Council and other persons and organizations in support of the bill.

### Records Asked in Picket Bill Case

Motion to require that records that might disclose sources of funds spent in promoting the picketing regulation initiative at the November election be produced in circuit court here was filed yesterday by D. E. Nickerson, executive secretary of the Oregon State Federation of Labor.

The motion, which also asked that William Knight be ordered to appear for deposition, was in connection with Nickerson's recent petition seeking to require a more complete reporting of contributions by or to Horace Mecklem, Knight, the Oregon Business Council and other persons and organizations in support of the bill.

### Bombing Attempt On Farmer Seen

Multnomah Officers Probe Apparent Effort to Damage Home

PORTLAND, Ore., Jan. 12—(AP)—Multnomah county sheriff's deputies today investigated an apparent effort to bomb the home of John M. Eberle, 62, Kerslake road farmer.

Deputy Sheriff Merle Tillman said a 1 1/2 ounce bottle filled with powder, tentatively identified as dynamite, had been tossed on the porch Wednesday night. A lighted fuse had burned to the cork and gone out.

Tillman said the powder was being analyzed. He said that unless the powder was of considerably greater strength than ordinary dynamite there was not enough in the bottle to have done much damage.

Eberle told Tillman he had no nary and educational.

### \$1,282,000 for Building In Washington's Budget

OLYMPIA, Jan. 12—(AP)—Included in Governor Martin's budget, presented the legislature yesterday, is \$1,282,000 for major building and repairs for state institutions — penal, eleemosynary and educational.

Matches

Six Boxes to Carton

**14c**

**CAPLAN'S**  
NEW MARKET

Mrs. Stewart Blum

Large size. Bottle

**12c**

Phone 4010 146 N. Commercial

<b>Snow-Flakes</b> SODA CRACKERS	2-lb. box <b>24c</b>
<b>BROOMS</b> 4-Seved	Each <b>23c</b>
<b>1c SALE</b>	New Bisquick With Whole Wheat
Buy One 4-Oz. Pkg.	27c
Get One Pkg. for	1c
<b>KEN-L-RATION</b>	<b>Dog &amp; Cat Food</b>
Can	<b>5c</b>
CLOSE-OUT	
<b>CHOCOLATE</b>	<b>Animal Cookies</b>
In Bulk	One lb. <b>13c</b>
<b>Crown Cake Flour</b>	5 lb. sack <b>28c</b>
<b>Crown Pancake Flour</b>	10's sack <b>39c</b>
<b>Crown Best Patent</b>	49's sack <b>\$1.31</b>
<b>ARGO</b>	<b>Corn Starch</b>
1 Lb.	2 pkgs. <b>15c</b>
<b>KELLOGG</b>	<b>BISCUITS</b>
Shredded Wheat	2 boxes <b>19c</b>
<b>MILK</b> OREGON	3 cans <b>21c</b>
	48 cans <b>\$2.99</b>
<b>STEINFELD</b>	<b>Sauerkraut</b>
Size 2 1/2	2 for <b>15c</b>
<b>PEAS</b> No. 303 — 4 Sieve	3 cans <b>20c</b>
	12 cans <b>77c</b>
<b>Macaroni &amp; Spaghetti</b>	In Bulk
	5 lbs. <b>14c</b>
<b>Lettuce</b> Fresh, solid heads	2 for <b>9c</b>
<b>Grapefruit</b> Arizona Seedless, very juicy	23c doz.
<b>Apples</b> Spitzenbergs	69c box
10c Deposit on Box	
<b>Spinach</b> Fresh and green.	2 lbs. <b>13c</b>

## Caplan's Meat

<b>Side Bacon</b> Sugar Cured	lb. <b>21c</b>	<b>Ground Beef</b>	2 lbs. <b>25c</b>
<b>PURE LARD</b>	<b>10c</b>	<b>Bacon Squares</b>	lb. <b>16c</b>
<b>1 Lb. Frankfurters, 1 Qt. Kraut, for both</b>	<b>19c</b>		

# PEARSON'S CASH STORE

Corner North Commercial & Chemeketa Sts. - Phone 7335  
It's Our Business to Save You Money on Foods

**Kaffee Hag or Sanka**

Lb. cans **35c**

**MJB, Hills Bros., Folger's, Schillings, Maxwell House**

Lb. **27c**

Pearson's Best

Lb. **23c**

Special, **15c**

**Peanut Butter**

3 lbs. **27c**

Another Fresh 3/4-Ton Drum Just Opened

Palmolive, 3 bars **16c**

Large Red **3** **25c**

Super Suds **2** for **35c**

Giant Red **2** for **35c**

Super Suds **2** for **35c**

Concentrated Super Suds **19c**

Crystal White Soap, 10 bars **29c**

Giant C. **6** for **23c**

White Soap **6** for **23c**

Peets Granulated Soap, large pkg. **25c**

Macaroni **19c**

Spaghetti **19c**

White Beans **5** lbs. **5c**

Red Beans **5** lbs. **5c**

**Crystal White Soap Chips**

5-lb. pkg. **29c**

**Albers CARNATION WHEAT** ..... **19c**

**Albers CARNATION QUICK OATS** ..... **19c**

**29c**

**Candy Bars and Gum**

**3** for **10c**

**CRISCO**

**3** lbs. **52c**

**6** lbs. **1.02**

**Snowflake Crackers**

**2** lb. box **25c**

**SUGAR**

**10** lbs. **53c**

**25** lbs. **1.31**

**100** lbs. **5.09**

**MILK**

Morning or Armour's

**3** cans **21c**

Case **2.99**

Salad Dressing

Table Queen Brand. Our everyday price. **20c**

Quarts, each **20c**

Kellogg's Corn Flakes

Pkg. **5c**

**Picket Pancake**

**9** lbs. **29c**

**Potatoes**

50 lbs. **43c**

No. 2's **43c**

**NUCOA**

Featured This Weekend

**Shortening**

**4** lb. pkg. **37c**

**Starch**

Corn or Gloss

**3** pkgs. **25c**

**Canned Peas, Corn, Beans, Tomatoes**

**3** cans **25c**

**Campbell's Soup**

**3** cans **25c**

Except Chicken & Mushroom

**Brooms**

Good Values at 25c - 35c - 75c - 95c

**Buy Your Flour Here and Save!**

<b>Farmer Joe</b> Hard Wheat 49 lbs.	<b>Highland</b> Chief Hard Wheat 49 lbs.	<b>Kitchen</b> Queen 49 lbs.	<b>Crown</b> 49 lbs.	<b>Fisher's</b> Blend 49 lbs.
<b>95c</b>	<b>1.07</b>	<b>1.17</b>	<b>1.38</b>	<b>1.38</b>

## WALKER'S GROCERY

162 N. Com'l. Phone 5151

<b>Oranges</b> 4 doz.	<b>25c</b>
<b>Grapefruit</b> Doz.	<b>25c</b>
<b>Lettuce</b> Solid Crisp 3 heads	<b>10c</b>
<b>POTATOES</b>	50 lbs. No. 2 Burbanks <b>39c</b>
<b>Lemons</b> Sunkist Doz	<b>15c</b>
<b>CORN FLAKES</b> Kelloggs Pkg.	<b>5c</b>
<b>DRESSING</b> Chef's Special - Qts.	<b>19c</b>
<b>Honey</b> Light Amber 5-lb. pail	<b>37c</b>
<b>Lard</b> Carsten's Best 4 lbs.	<b>39c</b>
<b>Peanut Butter</b> Fresh Sweet 3 lbs.	<b>25c</b>
Bring Your Container — In Our Container, 2 lbs. 19c	
<b>Oleomargarine</b> 2 lbs.	<b>22c</b>
<b>Brooms</b> A Dandy - Each	<b>27c</b>