Keene's Model X-13 Ready for Loggers

SPORTS — The Oregon Statesman — SPORTS

Salem, Oregon, Friday Morning, October 28, 1938 PAGE SEVENTEEN

SPORT SPARKS

By RON GEMMELL

Gridologically, "Spec" Keene has nothing to fear from the Loggers tonight in his 13th homecoming appearance with the Bearcats. Psychologically, you have something else again—and it isn't pork chops. On straight pig-skin points this whipper-outer of sports spasms would say, even should the Loggers come fully equipped with pike poles, Lausanne hall's ping-pong paladins could probably subdue the Sounders. They just don't figure to be much shucks in what is commonly referred to as football.

—◇—

'Cats 20, Superstition 27.

Even with the mosta-of-the-besta of his Bearcat brigade wrapped up in adhesive tape and dragging crutches, Keene should, on straight-from-the-shoulder dope breeze under the conference wire with some 30 to 40 points to the good. But, even Maude, the malbehaved mule of destiny, doesn't like her oats straight. Therefore, so you idolizers of gridantics won't choke on the straight slug we offer you the cold dope tinctured with a bit of "13" superstition. In more matter-of-fact wordage, we'll swallow the "13" superstition to the extent that we'll call the Bearcats to win 20-0 instead of the 47-0 we would rationally call. That's giving away 27 points to superstition—enough points to feather the nests of several dozen humming birds, the den of a lynx and the lefthanded stall of Demo donkey.

—◇—

Proficient Paddlers.

'Tis a matter of historical recording that the Vikings discovered America, or a portion thereof, long before the Pioneers sat up their pup tents in the hinterlands. History will, we think, repeat itself many fold tonight. The Vikings, those red-and-black ones of Salem high, will discover the promised land up Oregon City way long, long before the Pioneers get their calked boots into that portion of the earth's surface most conducive to making the score board beller. In fact, it is our specific opinion that the Vikings will row their grid ship into the coveted territory no less than three times while the Pioneers, meantime, will not have had time to get their oxen hitched up. Allowing the usual aftermath credit for such discoveries, the score will probably be: Vikings 21, Pioneers 0.

—◇—

North to Lick South.

Though last year the Leslies rose up to nudge the therefore impregnable Parrishers on the football button, this happens to be a year later. Which means enough water has run under the bridge to wash all the feet of all the armies this side of the Great Divide. It also means Leslie was left without as many experienced youngsters as was Parrish. It looks to be a return of the northerners to supremacy, with the score in this, the first of two clashes billed, being about 13-0 for Parrish. In the other half of the intramural loop the Reds should win, but only after a hard fight, about 6-0.

—◇—

Ping-Pong? No Sech!

That buttons up the tests and measurements on Mr. Prognostication for the day. We'll now take you by the ear, lead you indoors and pass on this information: Never, under any circumstances refer to the art of whamming a celluloid pellet back and forth across a net, stretched the width of a waist high table, as ping-pong. Should you, by a slip of the tongue, so desecrate the game of table tennis in the presence of a batch of adherents, you will without doubt immediately become a prime subject for murder. Ping-pong is as out as the Czechs, table tennis as in as Hitler. So there!

Hubbard-Stayton Gridders to Vie

MARION COUNTY "B" LEAGUE

	W.	L.	Pct.
Hubbard	2	0	1.000
Aumsville	2	1	.666
St. Paul	1	1	.500
Stayton	1	1	.500
Mill City	0	3	.000

Games last Friday: Hubbard 20, St. Paul 0; Aumsville 20, Mill City 6.

Games this Friday: Stayton at Hubbard; Aumsville at St. Paul; Mill City, bye.

HUBBARD—The Hubbard high school football team is set for its homecoming game against Stayton here Friday.

Coach Beal will start the same lineup that has rolled up 127 pts to opponents' 6 in four games. This will include:

Scheller and Hatcher, ends; Van Winkle and Stevenson, tackles; O'Brien and Vredenburg, guards; Stauffer, center; Bizan, quarter; Smith and Lemen, halfbacks; and Brown, fullback.

30 Beavers Away For Bear Contest

CORVALLIS, Ore., Oct. 27.—(AP)—A squad of 30 Oregon State Beavers, with Holly Holcomb apparently sure of ousting Jay Mercer at quarterback, pulled out today for Berkeley to meet California Saturday.

Holcomb, who spotted Mercer 13 pounds in weight and won on his pass-receiving qualities, was named team captain for the game.

Although the Beavers will reach Berkeley Friday, Coach Lon Stiner said he would not work his men on the Golden Bear's gridiron before game time.

Alums Guests At Grid Feud

Bearcats Heavy Favorite to Gain Homecoming Win No. 12

PROBABLE STARTING LINEUPS

Wt.	Willamette	Pos.	CPS	Wt.
155	Lonergan	LER	Smith	175
195	Kahle	LTR	Hennefer	185
190	P. Williams	LGR	Marsico	165
202	Blake	C	Neeley	170
200	Holland	RGL	Beeler	165
206	Sirmis	RTL	Berthold	190
180	Kolb	REL	Wofford	180
190	Gallon	Q	McLaughlin	175
147	Bennett	LHR	Madden	175
172	McKeel	RHL	Mayer	170
181	Drury	F	Day	170
2024	Game time 8 o'clock			1920

It's "Home to Honor Keene" tonight on Sweetland for several hundred Willamette alumni and all of Salem, as Mentor "Spec" Keene sends his 13th Bearcat grid crew against the College of Puget Sound Loggers in the 1938 homecoming clash.

The Bearcats, with a line outweighing the visitors 14 pounds to the man, are odds on favorites to do their part in honoring their coach by giving him his 12th consecutive homecoming victory and his 26th straight Northwest conference win.

KEENE'S 13-YEAR RECORD

	W.	L.	T.	Pct.
Conference games	44	12	2	.758
All games	62	38	3	.602

Worst defeat: By Whitman, 45-0, 1928
Largest win: Over Whitman, 75-0, 1934

Headed by their new coach, Leo J. Frank—a coach far from new to the conference, the Loggers are expected to shoot the works. Coach Frank spent nine years at Pacific university, prior to his departure for the east, where he acquired a master's degree at Columbia and later coached for six years at Parsons college in Iowa.

Despite injuries having taken heavy toll, Keene will call upon but two rookies to fill out his starting lineup. Larry McKeel, at right half, replaces the hard-running Justin Weakley, out with an injured back. At left end little "Horse" Lonergan takes over in place of Art Baird, who sustained a broken leg in the College of Idaho mix.

Nevada U Regents Back up Dashiell

RENO, Nev., Oct. 27.—(AP)—A request by members of the University of Nevada football squad that Head Coach Doug Dashiell and Duane Keller, an assistance, be relieved of their duties was denied by the executive committee of the university board of regents today.

The regents asked the football squad to proceed to play the remainder of the games scheduled for the 1938 season and, in their resolution, made no mention of the students' request that J. E. Martie, director of athletics, be asked to resign.

Drawing the Alumni association into the controversy, the university officials also asked that the association's executive committee make a thorough investigation of the causes which led up to the team's revolt against the coaching staff.

Rule: Never Punt Ball to Windward

KLAMATH FALLS, Ore., Oct. 27—(AP)—It was an ill wind that blew Merrill high school's football team no good.

A Merrill punter stood on his own goal line and booted a high one into the teeth of a gale. The ball flew back over the goal line and referee Fred Flock ruled it a safety for Malin. Merrill lost, 0-2.

Vikings Invade Oregon City Gridiron

Through the Line for Temple

A fighting Temple eleven that refused to be beaten came surging back in a thrilling fourth-period rally with a 51-yard aerial to tie undefeated Boston College, 26-26, in Philadelphia. Jack Berrier, Temple L. H. B., is pictured going through the line on an off-tackle play.

Wolves All Set For Another Win Over Sons Today

MONMOUTH — The Wolves of Oregon Normal will journey to Ashland this weekend for a return game with the SONS. In their meet last weekend at Kreason field, Dallas, the Wolves maintained their three-year lead over the SONS with a score of 19-6.

The SONS are perfecting plays whereby they may be able to withstand the Wolves' line onslaught and break up their aerial attack.

The SONS' lone score last Friday night was made after Coach Cox sent in the tail-end of his reserve string, so the Wolves are not indulging in any worries about the SONS backfield star, big Frank De Sordik.

Allison Says Line Is Below Normal

BERKELEY, Calif., Oct. 27—(AP)—While the Golden Bears went through practice today, Coach "Stub" Allison weighed University of California's prospects of defeating the Oregon State Beavers in a football game here Saturday.

The Beavers, he said, will find a Bear eleven which last week went through a bruising tilt with the Washington Huskies and which faces another hard battle when they play Southern California. Allison figures the UC line will be 25 per cent below normal because of the loss of right tackle Bill Stoll and left end Will Dolman.

Junior Highs Tangle Today

Unbeaten Parrish, Leslie Meet at 3:45; Greens to Play Reds

Starting Lineups

Leslie	Pos.	Parrish
Lappin	LE	D. Cutler
Hathaway	LT	Burright
Rund	LG	H. Baker
Haag	C	Miller
Mahrt	G	Van Buskirk
Cox	RT	Bennett
Whittemore	RE	Buren
Applegate	Q	McFarlane
VanLydegraf	LH	H. Cutler
Dunham	RH	Hoffert
Purcell	F	Holt

Both undefeated—although Leslie's record is marred by a tie—Leslie and Parrish junior high school elevens move against each other this afternoon at 3:45 on the Leslie grid.

Outweighed and out-experienced, the Leslie light brigade has the underdog rating. However, Coach Girod, in commenting on the game, said: "If the boys exhibit the fire they did in Wednesday night's practice, we stand a chance to win."

The other half of the city intramural circuit, the sophomore Reds and Greens, mix on the Olinger grid at noon for cellar honors.

Dayton Boys Win

DAYTON—The Dayton union high school football team won from the Gervais team here Friday, 13 to 0.

Salem Seeks 6th Victory

Pioneers Rated Strongest Team on Salem Slate This Season

Bent on bringing home their sixth consecutive grid victory of the current season, their 14th in two years, their fourth "No-Name" league win of the 1938 campaign and the ninth in two seasons, Coach Harold Hauk and 27 of his Vikings move down the valley to Oregon City tonight.

The Pioneers, who last week held Milwaukie to a 7-0 win, are probably as strong a "No-Name" league team as the Vikings will meet this year.

Starters Named

Named by Hauk to start tonight are: Butte and Hannaman, ends; Williams and Wickham, tackles; Wadsworth and Jarvis, guards; Thompson, center; Duke, quarter; Waller and Bates, halfbacks; and Captain Butch Nelson, fullback.

Making the trip also, and almost certain to see action are: Traglio, Tandy, Pearmine and McRae, ends; Paulson, tackle; Yada and DeLapp, guards; Gottfried, center; Quackenbush, Straw, Owen, LaRosa, Evans, Douglas, Biles and Carroll, backs.

(By the Associated Press)

While the Portland prep football elevens recessed this week, leading teams of other sections of the state prepared to advance their bids for sectional and state championships.

Unbeaten, untied Salem high, the Willamette valley's most potent contender for the state silverware, meets a sturdy opponent in Oregon City at Oregon City Friday.

Mac-Hi Takes Rest

Mac-Hi of Milton-Freewater, the giant of the Blue mountain country and the east-side's strongest state title hunter, takes a two-week mid-season vacation. Mac-Hi's next game is with The Dalles' "Giant Killers" Nov. 4.

The Dalles, a team that knocked Bend out of the undefeated category, bumps into Hood River Friday. Hood River tied Medford, the team that beat Klamath Falls' copious scorers.

Medford, still gleeful over their big day against the Pelicans, will motor up to Bend to take on the once-beaten Lava Bears.

A north-south game that will draw more than passing interest is Friday's skirmish between Pendleton and Klamath Falls at Klamath Falls. The Pelicans hope to regain their scoring stride after the Medford misfortune at the expense of By Haines' green but willing Buckaroos.

One of the Willamette valley's traditional rivalries will burn again Friday when Corvallis invades Eugene high's ward for their annual scuff.

Revamp Dragons To Meet Indians

DALLAS—The Dallas Dragons play the Chemawa Redskins at Kreason field, Dallas, Friday night. Coach Adams has been spending the past week moving the linemen and putting in new men. He is starting to build a team for next year and for this reason only one man in the line will be at his old position.

Darryll Ross will be at his old end position. Adams is filling the line with sophomores and juniors. With all these new men in new positions Adams feels that the team will have a strong forward wall when they go up against the Redskins. He is not shifting the backfield except for the shift, made in the Molalla game, Carter to quarterback and Williams to fullback.

Alpha Psis Lead Passball League

WU PASSBALL STANDINGS

	W	L	T	Pct.
Alpha Psi	5	0	1	1.000
Sigma Tau	2	1	2	.667
Kappa	1	2	1	.333
Independents	0	5	0	.000

The Alpha Psis continued their march toward another Willamette Intramural passball league pennant this week, Fravel scoring a touchdown to beat the Kappas 6-0. The Independents forfeited a 1-0 game to the Sigma Taus.

Salem Ping-Pong Squad Is Winner

Salem table tennis players defeated a Portland team five matches to two last night. Results:

Vaughn, Portland, beat Albrich, Salem 3-1; LaMear, Portland, beat Schnuelle, Salem, 3-1; Gwynn, Salem, beat Braden, Portland, 3-1; Davis, Salem, beat Charles, Portland, 3-0; Hoffman, Salem, beat Tichenor, Portland, 3-2; Voigt, Salem, beat Isaacs, Portland, 2-0; Hendrie, Salem, beat LaMear, Portland, 2-0.

Panther With Sharpened Claws

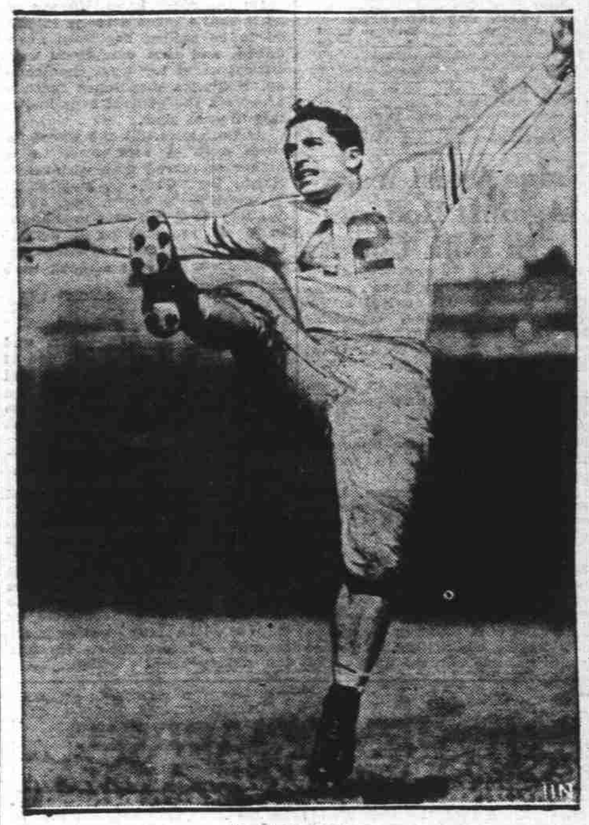

Marshall Goldberg

Many of the Pittsburgh football Panthers have sharp claws, for Jock Sutherland's team is one of the best in the nation. None, however, can equal the keen mitt of Marshall Goldberg, an All-American back, whose line plunging and open field runs stamp him as one of the finest ball carriers in Pitt history.

Bowling Scores

DOUBLES LEAGUE

In doubles league bowling at the Perfection alleys last night Woodry and Austin won two games from Hobbs and Vallerux; Nash and Coe won two from Hart and Karr; Steinbock and Kertson won two from Hartwell and Higgins; Poulin and Swan won two from Cline and DuBain; White and Young won three from Pickens and Barnica.

Woodry	175	199	159	533
Austin	210	181	166	557
Totals	385	380	325	1090
Hobbs	160	212	174	546
Vallerux	179	169	145	493
Totals	339	381	319	1039
Nash	156	158	166	480
Coe	159	160	200	519
Totals	315	318	366	999
Pickens	175	202	143	520
Barnica	153	123	143	419
Totals	328	325	286	939
White	185	190	160	535
Young	178	223	164	565
Totals	363	413	324	1100
Hartwell	189	190	170	549
Higgins	164	154	168	486
Totals	353	344	338	1035
Steinbock	176	180	147	503
Kertson	157	168	207	532
Totals	333	348	354	1035
Hart	144	158	147	449
Karr	159	178	190	527
Totals	303	336	337	976
Cline	221	195	159	575
DuBain	160	119	147	426
Totals	381	314	306	1001
Poulin	190	168	148	506
Swan	168	211	223	602
Totals	358	379	371	1108

LADIES LEAGUE

High game, B. Kurtz (168).
High series, B. Kurtz (481).

BARR PLUMBERS				
Jo Barr	93	111	174	378
U. Albrich	107	94	104	305
T. Albrich	92	119	134	345
Z. Kitchen	76	96	100	272
C. Roth	153	125	141	419
Totals	521	545	653	1719
BUD'S PLACE				
P. Williams	123	103	153	379
B. Averill	145	161	165	471
P. Parker	84	121	156	361
A. Nafer	148	94	135	377
L. Moody	164	121	137	422
Totals	664	600	746	2010
CAPITAL BEDDING CO.				
Handicap	21	21	21	63
M. Poulin	121	138	108	367
O. Julian	129	157	119	405
W. Warren	116	120	88	324
Putnam	96	90	130	316
Barnica	119	103	83	305
Totals	581	608	538	1727
QUELLE CAFE				
D. Moore	132	86	94	312
K. Thompson	110	99	103	312
A. Midwood	101	132	158	391
B. Kurtz	137	176	168	481
Rae Yocum	145	129	122	396
Totals	625	622	645	1892
GOLDEN PHEASANT				
H. Moody	126	137	162	425
O. Burch	168	164	108	430
Nash	127	103	130	360
Farmer	127	117	135	379
Bean	140	112	123	375
Totals	688	623	658	1969
BRENNAN BEAUTY SHOP				
Handicap	85	85	85	255
Chapler	141	117	106	364
Anderson	87	129	111	327
Brennan	115	110	07	332
H. Cobb	91	98	107	296
Rose	142	147	102	391
Totals	661	686	618	1965

Who's interested in an "Owl" league, to play in the afternoon, for night workers The Statesman has a bowling team and is interested in forming such a league.

Rams and Pitt Resume Series

Annual "Goose-Egg" Tilt May See End of Zero Score Contests

PITTSBURGH, Oct. 27—(AP)—Two injury-free powerhouses, Fordham and Pitt, polished off today in drills for Saturday's kick-off in Pitt stadium and resumption of the "goose egg" series.

From New York came reports that the first string Ram eleven was ready to go. And for Pitt, the same eleven strong men who started all five games this season will line up.

For a time it was feared that the Pitt right tackle, Walter Raskowski, whose foot was injured in last week's game with Southern Methodist, would break the starting charm but he worked out with the squad today and was pronounced fit.

Rams Drill in Air

At Rose Hill, Fordham put in the final licks on a pass offense with Ed Danowski, former Fordham ace pass flinger now in the professional ranks, supervising the throwing.

Pitt's steel-like durability is attested by the fact that rarely during a game is a Pittsburgh player stretched out on the green-swart. Yet they hit just as hard or harder than their opponents.

Coach Jock Sutherland conceded that the whims of Lady Luck played its part in his freedom from the injury jinx but pointed out that he had a team which "takes good care of itself."

Boys Ready-Trained

As an illustration, he emphasized that a number of his first stringers reported for the initial practice session this fall under their playing weight and did not have to train down. Johnny Chickerneo, quarterback of the "flying four" in the backfield, who ordinarily weighs 210, balanced the scales at 188.

With an attendance of 75,867, an all-time record for Pitt stadium, assured for Saturday, the stage was all set for the smashing of the "goose egg" into some kind of omelet.

Pitt has lost only one game in its last 31 starts and Fordham, which arrives tomorrow, dropped one in the last 26. The last three meetings of the clubs resulted in scoreless ties.

"Mad Marshall" Goldberg scampered across the goal in New York last year with what he thought was six points for Pitt but an official ruled Tony Matisi, Pitt Tackle, was holding and voided the play.

Returning Hunter Refuses to Show Hunting License

MEDFORD, Oct. 27—(AP)—Clair Walsh, Medford, says he has the law on his side, and has been granted until Tuesday to prove it.

Walsh was asked by a game warden to show his hunting license. He refused on the grounds he was not hunting—was returning from a hunt—and that state law does not require a man to show his license under such circumstances.

A Medford justice said he didn't know and gave Walsh time to look up the claimed statute.

Oliver Predicts Ducks Will Play Best of Season

EUGENE, Ore., Oct. 27.—(AP)—The Oregon Webfoots may not win, but Coach Tex Oliver predicted today his football team would play its best game of the season against Southern California at Portland Saturday.

Oliver said the Webfoots, victims of a long-standing USC jinx, had been pointing for the game all season. In preparation, he shifted Fullback Bob Smith to right half and Right Halfback Ted Gebhardt to left half.

YOUTHFUL COACH — By Jack Sords

Notre Dame Noses Out Carnegie Tech, 7-0

A hard-fighting Carnegie Tech team held the vaunted Notre Dame eleven scorcless for three quarters of the contest at South Bend, but lost the match in the last quarter, 7 to 0. Tech's right halfback, George Muha, is shown crashing through the Notre Dame line for a five-yard gain.