Van Winkle to Run for Court

Attorney-General for 18 Years Asks Promotion to Higher Duties

(Continued From Page 1)

any ambiguity; particularly did I have the privilege of assisting in securing the cooperation of the federal government by construing the Oregon statute without doing violence to its provisions, in such way that the federal social security board could accept it as complying with the requirements of the federal law on this subject."

Public Land Title Service Mentioned

"I have been called upon by the governor in numerous instances, in accordance with the statute, to take charge of criminal prosecutions and law enforcement, and in a great many more instances assisted the district attorneys in the construction and administration of both the civil and criminal laws. In all such instances I have exerted every effort for the fair, just and impartial enforcement of the law.

"During my time in office, title to more than 23,000 acres of public land has been perfected to the state for the benefit of the common school fund."

Political filings Thursday included:

Grant J. Williams, Gold Beach, republican, for district attorney of Curry county.

William J. Baldwin, Burns, democrat, for state representative 30th district, Harney county.

M. A. Biggs, Ontario, democrat, for district attorney of Malheur county.

W. Lamar Townsend, Klamath Falls, democrat, for district attorney of Klamath county.

Tom Ruckman, Alicel, republican, for state representative, 24th district, Union county.

W. J. Stebbins, Madras, democrat, for state representative, 26th district, Crook and Jefferson counties.

Goodenough Bids For Mayor Post

(Continued from page 1)

administration has talked at great length and done but little toward correcting the disgraceful conditions existing along the Shelton ditch," the new candidate for city mayor says he will, if elected, institute a project to correct the present menace.

"While I do not believe them to be issues in a city election, there are two issues upon which I wish my position to be known. First, gambling. I have always been opposed to gambling and vice, and if elected shall see that they do not plague our city as they have under past and present city administrations.

"Second, labor. Our legislature has passed and our supreme court has upheld the state Norris-La Guardia act. This legislation gives to labor the right to peacefully picket, and further, terms of the act restrict other governmental agencies from interfering with this right. Under these circumstances, municipalities have neither the legal nor moral rights to attempt to legislate on this subject. The city's sole concern is of preservation of law and order to which I pledge myself, if elected, irrespective of the persons or interests involved."

Goodenough states he has spent his entire life in Salem, is a graduate of Willamette university, was formerly associated with the state attorney general's office, and for the past five years has been engaged in the practice of law. Elected to the city council in 1936, he served until January 1, 1938, at which time he resigned to run for city attorney—for which he was defeated.

"I feel that I have the qualifications and background to give the city an intelligent and aggressive leadership in city affairs," says Candidate Goodenough.

Alcatraz Escapes Reported in East

(Continued From Page 1)

alive," Johnston said. "If they are, their eventual capture is certain. The department of justice will never give up the hunt until Cole and Fox again are in custody, or positive proof of their deaths has been found."

The two men disappeared from Alcatraz during a dense fog on December 16 of last year and apparently tried to swim a mile and a half of San Francisco bay tides to the mainland.

The Call Board

ELSINORE
Today—Double bill, Bob Burns in "Radio City Revels" and "Prison Nurse" with Henry Wilcoxon.

CAPITOL
Today — Double bill, "He Couldn't Say No" with Frank McHugh and "The Three Mesquiteers in "Call the Mesquiteers."

STATE
Today—Stage, four acts eastern circuit vaudeville and screen, Dick Merrill and Paula Stone in "Atlantic Flight."

HOLLYWOOD
Today—Double bill, "Danger Patrol" with Sally Eilers and John Beal and "Outlaws of the Prairie" with Charles Starrett.

GRAND
Today—Shirley Temple in "Rebecca of Sunnybrook Farm."

Liquor Store Bandit Suspect Caught After Fast Dash to Portland

Tony Carl Martin, 27, confessed participation in the holdup of the state liquor store here Tuesday night, after being captured in Portland. He is shown in upper picture between Detectives Ripley, left, and McCormich, who made the arrest on Barbur boulevard after a state officer had pursued the alleged bandits' car from Tigard. Lower picture shows the car, which Martin and his companion abandoned when forced to stop after their approximately 40-minute dash from Salem to Portland. The second man escaped.—Cuts courtesy The Oregonian.

Martin to Plead On Holdup Count

Twenty-seven year old Tony Carl Martin is scheduled to plead in justice court today to a charge growing out of Tuesday night's holdup of the state liquor store. Arraigned yesterday, he requested 24 hours' time in which to make up his mind.

Martin's bail, originally set at $1000, was raised to $3000 by the court and he was returned to jail for failure to post it.

The formal charge against him is assault and robbery while armed with a dangerous weapon. One Jimmy Foster, whom Martin named as his accomplice in the robbery and who fled from their car in Portland Wednesday night, had not been apprehended up to late yesterday afternoon.

Senate Hits Tax On Capital Gains

(Continued From Page 1)

dersecretary who asked the finance committee last week to retain the undistributed profits tax, was present at today's committee meeting when the tax was deleted.

Magill estimated that the 18 per cent income rate would yield $948,000,000 for the current calendar year, or $97,000,000 more than would be provided under the house system. The house bill would levy taxes ranging from 16 to 20 per cent, depending upon the amount of corporation profits distributed to stockholders.

For corporations having incomes of $25,000 and less, the senate committee program would provide a system of credits which would operate to reduce tax payments.

The credit would be one-tenth of the difference between $25,000 and the net income of a corporation. Thus, if a corporation had $5,000 income it would be able to deduct $2,000 from that. It then would pay 18 per cent on $3,000.

Old Gravel Case Finally Settled

A decree by Circuit Judge L. G. Lewelling yesterday afternoon enabled Marion county to pay a bill for $5338.35 worth of gravel which it had been unable to pay for several years because of a dispute as to whom the fund was due.

The court ruled that $1669.17 should go to Roy Kelley, as administrator of the Frances M. Kelley estate, plaintiff in the case, $1769.18 to Mark Skinner, state banking superintendent, as liquidator of the Bank of Stayton, and $900 to C. E. Taylor, Skinner, Taylor and the county were defendants in the suit along with J. W. Mayo and the Bank of Stayton. The court found nothing due Mayo and the bank as such.

The decree was based on a stipulation entered into by attorneys for the plaintiff and defendants yesterday morning. The payments were sums accumulated since January 1, 1931, for gravel removed from the north fork of the Santiam river near Stayton by a county dragline plant.

BALLADE of TODAY

By R. C.

Americans, long years ago, fought a successful revolution, to guarantee that in this land all men might think just as they pleased; folk who demand that right today but criticize our constitution, find that the law protects them though their logic's badly squeezed.

Harriett M. Love Burial Saturday

Funeral services for Mrs. Harriett M. Love, wife of H. T. Love, Salem jeweler, have been set for 10:30 a. m. Saturday from the chapel of the Clough-Barrick company. Mrs. Love died Wednesday at the residence at 1470 North Cottage street following a long illness.

A resident of Salem since 1919, Mrs. Love was prominent in club affairs, having been affiliated with Chemeketa chapter of DAR of which she was past regent, and a member of the Salem Woman's club of which she was a three-year executive board member.

Harriett Maze Henry was born in Brookville, Pa. She married Mr. Love in that state and they came to Oregon in 1912.

Survivors include the widower, H. T. Love, and a daughter, Mrs. Iva Clare Berg of Seattle; a granddaughter, Mary Clare Berg; sisters, Mrs. Maude Davies of Shelton, Wash., Mrs. Bessie Garner, Pennsylvania; brother, Addison B. Henry of Philadelphia.

Polk and Benton Survey Promised

(Continued from page 1)

dependence - Monmouth road. Chairman Henry Cabell said he would make a personal inspection of the road's condition.

Mayor C. R. Ashton of Albany conveyed an offer to purchase property from the commission for a contemplated municipal swimming pool.

Contracts were awarded as follows:

Middle Bridge - Black Bridge section of the Baker-Homestead highway, Babler brothers, of Portland, $18,991.

Little Nestucca river bridge on Oregon Coast highway in Tillamook county, Mountain States Construction company, Eugene, $13,736.

The contract for the Bandon-Port Orford section of the Oregon Coast highway was referred to the engineer with power to award it to R. I. Stuart & Son, of Medford, on a low bid of $22,550.

Mahoney Opens Office

PORTLAND, Ore., March 24—(AP)—Headquarters for Willis Mahoney, candidate for the democratic nomination for United States senator, were opened here today with Kenneth Bain, secretary of the campaign committee, in charge.

Insurance Angle Receives Mention

(Continued from Page 1)

when defense counsel asked if she had administered poison to the girls.

Insecticide Mrs. Ledford said she purchased to kill earwigs in the family corn patch was spilled on Sunday morning and wiped up on Monday, before Dorothy was taken to a hospital, she asserted. Asked by the state why the poison was not put back into the package rather than thrown into an outhouse, Mrs. Ledford said she was in a hurry.

Ruth died while Mrs. Ledford was away from home that day, and she said she suggested to her husband that an autopsy be performed in an effort to save Dorothy's life.

Prayer meetings by a group of Mrs. Ledford's friends, including defense witnesses, were conducted Tuesday and Wednesday in another part of the building by the Rev. Gordon McKean of Columbia City. George Ledford attended several times. When hymns resounded through the courtroom, Sheriff M. R. Calhoun requested more quiet.

Goudy Seen Near Grand Jury Room

(Continued from page 1)

jury room door. Among them may be Mrs. William J. Linfoot, head of the social service division of the Marion county relief office. At least five of her caseworkers have already been before the jury.

Another witness today may be Edward Kruger, who remained near the jury room until adjournment time yesterday but was not called in to testify.

Detroit Area to Get Reforestation

Three hundred thousand trees will be planted on 500 acres of cut-over lands on the Willamette national forest, according to announcement made by Acting Supervisor Foster Steele. The lands to be reforested are located northeast of Detroit on the Breitenbush river watershed. The trees are two years old Douglas fir stock from the forest service nursery at Wind river, in the Columbia national forest, Washington.

A crew of 35 men will be employed for the work which is scheduled to start March 28. The planting will be under the general supervision of John P. Hough, assistant forester, in charge of timber management on the Willamette forest. District Ranger Glenn C. Charlton, in charge of the Detroit ranger district, will have direct charge of the work.

It will require about four weeks to complete the planting under favorable weather conditions. Local labor will be used. The crew has already been engaged.

Mobilization Bill Enacted at Tokyo

TOKYO, March 24—(AP)—Japan today pushed plans to mobilize her manpower and economic resources both at home and in China.

At the same time a navy spokesman expressed the island empire's fear the United States navy's $1,121,000,000 expansion bill indicated the United States was considering naval operations against Japan.

The lower house of parliament unanimously adopted bills to create agencies for exploitation of conquered territories in China. The cabinet decreed that a new government in central China be established at Nanking, former capital of Generalissimo Chiang Kai-Shek, "under the umbrella" of the Japanese-sponsored Peiping regime in north China.

A sub-committee of the house of peers passed the government's national mobilization bill which, apparently, was assured of swift approval by the upper house.

Mazurosky to Appeal

PORTLAND, Ore., March 24—(AP)—Counsel for Joe Mazurosky, Portland pawn broker, served notice today he would appeal his conviction on a charge of mail fraud to the United States circuit court of appeals.

Nine Pleas of Guilt Entered

Rosser now Indicted in Portland for Alleged Share in Beatings

(Continued From Page 1)

struction of two West Salem lumber plants. Carson has also pleaded guilty to two assault counts here and Newland and Moore to hurling acid. Justice of the Peace A. W. Havens said he would defer sentencing in view of the serious charges against them elsewhere.

John L. Lyons, who was an organizer for the AFL Retail Clerks' union, pleaded guilty to throwing a stench bomb in a Hillsboro market. Judge Havens sentenced him to 90 days in jail.

The Multnomah county grand jury returned two indictments charging Al E. Rosser, former overlord of Portland AFL teamsters, with being accessory after the fact in beatings of two Columbia river pilots last fall. He was alleged to have furnished men who pleaded guilty to the crime with money and assistance.

Rosser has been held in the Dalles jail on $100,000 bond, charged with arson in connection with the burning of a West Salem box factory.

Score Injured in Clash Over Bund

(Continued from page 1)

guard he had posted in the hall and the meeting was held.

Kunze in his address referred to the pickets who had stormed the hall as belonging to "subversive minorities."

"Our principles," he said, "are against atheism, for religious freedom, and against subversive internationalism."

He said the bund uses the sign of the swastika because "it is the best way to hold 100,000 members together."

Kunze denied that the meeting was in celebration of anything.

"It was scheduled merely as a stated monthly meeting. The German-American bund has has no definite program at present," he said.

Many of those who stormed the hall, Scull said, claimed they "represented veterans' organizations." They refused, however, to identify themselves or name their leaders, he added.

No arrests were made.

G. W. Dickel, president of the Philadelphia Turngemeinde, in whose hall the riot occurred, said his organization was in no way concerned with the meeting. "We merely rented the hall to the bund."

State Control of Pensions Favored

A movement to have the state take over the entire responsibility for payment of old age pensions appears to be shaping up among county officials, County Commissioner Roy S. Melson said yesterday in reporting on a sectional conference of the State Association of Judges and Commissioners held Wednesday at Eugene. One of the greatest complaints concerning the present old age assistance plan, under which counties pay one-fourth of the pensions' cost, is that it takes needed funds away from road work, Melson said.

With Judge Fred Fisk, of Lane county, newly-appointed collector of the customs, resigning, the group elected Judge J. J. Barrett of Lynn, to its position on the state executive committee. Commissioner Melson, being already secretary-treasurer of the group, declined to serve on the committee. Commissioner W. H. Malone of Benton was named alternate.

Oddities ...in the News

MANNINGTON, W. Va., March 24.—(AP)—High school students striking for more school days picketed the school building today in an effort to enlist other pupils to the cause.

The Marion county board of education announced schools would close at the end of eight months because of insufficient funds. Members explained diplomas would be issued showing satisfactory completion of the work offered.

The students asked the board either to give them a full nine month term, an eight month term with full credit or full credit for high school work under whatever arrangement the board can make.

Principal Floyd Prunty said 120 of the 600 students joined in the walkout at noon yesterday after he explained to 90 seniors that the schools would close on May 10.

GREEN BAY, Wis., March 24.—(AP)—A jury was drawn today to decide, among other things, whether a shower bath legally was a "safe place." Mr. and Mrs. Joseph Petrasek ask $10,000 damages from the Morbentine Fathers corporation, operator of the Columbus Community club, where Mrs. Petrasek slipped on a cake of soap and fell while taking a shower. The corporation denied negligence.

NEW YORK, March 24.—(AP)—Julius Sinykin, clothier of Waukegan, Ill., arrived, much to his surprise, in Manhattan today.

"I didn't want to come here and I don't want to be here," he said, "but here I am."

Accompanying Mr. Sinykin was comedian Jack Benny, who thought Mr. Sinykin's embarrassment very funny indeed.

The two are old friends. Sinykin boarded Benny's train at Chicago yesterday to say hello. Benny wouldn't let him say goodbye.

BALTIMORE, March 24.—(AP)—John Brown, 41, machinist and former seaman, was sentenced today to ten months in the house of correction for beating his 3½-year-old son, John, jr., with an improvised cat-o'-nine tails.

Judge Joseph N. Ulman, in sentencing Brown, who testified he lashed the child for repeatedly opening gas jets, said: "In spite of his cruelty to his children, defendant is genuinely fond of them and earnestly concerned for their welfare . . . in his early foreign environment, he came convinced that 'to spare the rod is to spoil the child.' "

The child was whipped in January with a razor strop which had been cut in strips.

VFW Officer Dies

PORTLAND, Ore., March 24—(AP)—John Vogel, 63, state service officer for the Veterans of Foreign Wars, died today from a heart attack suffered last Monday. He was a native of Germany.

Schools Fight Drugs, Liquor

Salem System Has Program of Education Against Evils, Says Gaiser

City School Superintendent Silas Gaiser, in a letter to Rev. Edwin Hortsman, secretary of the Salem Ministerial association, reveals what educative programs Salem schools have adopted in regard to alcohol and narcotics.

Citing that the increased use of the automobile has placed special emphasis on the use of alcohol as related to problems of safety on the highway, Superintendent Gaiser stated that it was his belief that Salem was one of the first schools in the state to actually organize a campaign of safety on the highway.

Alcohol, Speed Hazardous

"We attempt to show by facts and figures the dangers involved in the use of alcohol in connection with our closely knit high-speed way of living," Gaiser wrote.

Informing the association that the regular health instruction program in the elementary schools embodies a great deal of emphasis on the subject, Gaiser further pointed out the amount of educational material handled by the members of the physical education staff for both boys and girls.

Narcotics Dealt With

"We have tried to approach this problem from the standpoint that no emotional suspicions should be aroused in the minds of the pupils, but rather that our young folk do become aware of the existence of this narcotic and the different effects upon the human body," stated Gaiser in reference to marijuana, in particular.

Home economics classes, and in biological and general science departments, according to Gaiser, devote at least one unit of work to habit forming drugs and their effect upon the human body.

Governor May Be Asked to Go East

(Continued From Page 1)

tee was asked by R. H. Kipp, executive secretary of the association, whether the project's official approval by congress was desired if this requirement could not be removed.

It was voted that the association wanted approval of the project upon the best terms possible, with the least possible local contribution, but that approval was desired no matter what the terms.

There was some discussion of a program within each county association to raise funds to meet emergency expenses which may arise in promotion of the project's acceptance.

Senator Douglas McKay, president of the association, presided a the committee meeting.

Last Times Today • BOB BURNS in "RADIO CITY REVELS" • "Prison Nurse"

ELSINORE Starts SAT.

LUSTY THRILLS EXCITE!

Like nothing that has gone before! 10 great stars! 10 grand song hits! 100 big romantic thrills! Cast of 10,000!

CAPITOL
Last Day — 2 Hits
he couldn't say NO
FRANK McHUGH
Directed by Lew Seiler
A Warner Bros. Picture
AND 2ND HIT
"Call the Mesquiteers"

4 BIG DAYS
STARTS SATURDAY
TWO SMASH HITS!

Swing with Judy Garland! Sing with Allan Jones! Howl with Fanny Brice and other fun-stars! It's a Riot!

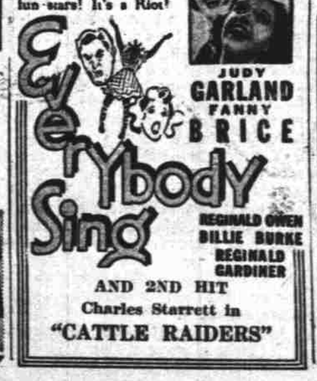

ALLAN JONES
LYNNE CARVER
JUDY GARLAND
FANNY BRICE
REGINALD OWEN
BILLIE BURKE
REGINALD GARDINER
AND 2ND HIT
Charles Starrett in
"CATTLE RAIDERS"

HOME OWNED HOLLYWOOD 15
TODAY & SATURDAY 2 FEATURE
ACTION! SONGS! ROMANCE!
CHARLES STARRETT
OUTLAWS OF THE PRAIRIE
And 2nd Feature
Romance! Thrills!
DANGER PATROL
SALLY EILERS JOHN BEAL HARRY CAREY
Also — Mickey Mouse Presents "Elmer Elephant"
News and Johnny Mack Brown "Wild West Days"

15¢ COMING SUNDAY Continuous 2 to 11 P. M.
Grace Moore
I'LL TAKE ROMANCE
Melvyn Douglas
Helen Westley • Stuart Erwin
A COLUMBIA PICTURE

New STATE
SALEM'S 4 STAR THEATRE
TODAY
VAUDEVILLE
4 BIG ACTS
MORELL SISTERS and Billy
Shriner Twins and Mary
LOLITA AND ARDO
BILLIE ELLIOTT
FIRST-RUN SCREEN HIT
MOVITA and WARREN HULL
PARADISE ISLE

Shirley TEMPLE
REBECCA of SUNNYBROOK FARM
GRAND

Art Certificate
No 137
This Certificate entitles you to one week's Set of Four Pictures upon payment of only 39c (46c if by mail).
IMPORTANT
Be sure to order Set No. 1—if you have that or subsequent sets, order the next numbered Set of Four.