Sell-Buy the Easy Way With a Statesman Classified Ad

Statesman Classified Ads Call 9101

Classified Advertising

Single insertion per line 10c
Three insertions per line 20c
Six insertions per line 30c
One month per line $1.00
Minimum charge 25c

Copy for this page accepted until 6:30 the evening before publication for classification. Copy received after this time will be run under the heading, "Too Late to Classify."

The Statesman assumes no financial responsibility for errors which may appear in advertisements published in its columns, and in cases where this paper is at fault will reprint that part of an advertisement in which the typographical mistake occurs.

The Statesman reserves the right to select questionable advertising it further reserves the right to place all advertising under the proper classification.

Livestock

TOP PRICES paid for old horses and cows—for fox feed. Tel. 6138.

FREE—WE pick up dead and worthless horses, cows, sheep. Tel. 4869, collect.

FREE—WE pick up dead and worthless horses, cows. Tel. 7979, collect.

DEAD AND worthless horses, cows, picked up free. Ph collect 6411, Salem, 14F14, Albany. Montgomery Rend. Wks.

Help Wanted

EXPERIENCED MACHINE bookkeeper, male or female. State age, experience and salary desired in first letter. Box 581, Statesman.

Situations Wanted

EXPERIENCED DRESSMAKING. Mrs. Adsit, 1130 Marion Phone 9446

WANTED, HR. work. Refs. 6542.

WORK WANTED, anything, anytime or anywhere, call Mr. Rupp, 9495.

PLASTERING, 10c per sq. yd. Patch work 40c per hour. Tel. 2F22.

YOUNG MAN, 22, college education, employed in Portland, but wishes to make Salem home. Advertising, journalistic & selling exp. Can type and do general office work. Write Box 580, Statesman.

For Sale—Miscellaneous

TYPEWRITERS, ADDING machines, cash registers sold, rented, repaired. Roen 420 Court. Phone 6772.

CASH OR trade for used furniture—ranges, heaters, radios, machinery, tools, etc. Woodry and Woodry, auctioneers, phone 5-1-1-0, 1610 N. Summer in Hollywood.

LUMBER AND 20 COTTAGES at Dreamland rink, Jack Henningsen.

WATKINS LINIMENT, phone 7805.

HEAVY DUTY siren, 1174 Edgewater.

FAT HENS 50c ea., up. Dressed and wrapped for locker, reas. 1400 S. 22nd.

PIANO, BUNGALOW type, practically new—$200. Discount for cash. 155 Gerth Ave. Apt. 7, West Salem.

REPOSSESSED RADIO—$158 — 8-tube Majestic Console radio—bal. due, $22.30. Terms $1.00 weekly. See Mr. Jans—
GEO. C. WILL MUSIC STORE

R. I. R. COCKERELS, phone 67F3.

DISHES, FRUIT jars, 9x12 rug. Various articles. No phone calls. 695 Court, Apt. 16.

APPLES 35c. 2315 S. Cottage.

VENDING MACHINES just like new. Must sell. Anyone interested can not miss this offer. Very cheap or trade. 1132 Ruge street, West Salem.

STOVE, TABLES, chairs, 1460 Broadway. Call after 6 o'clock.

SPRINGER SPANIEL pups, male—thoroughbred. Call 1710 N. 17th.

Trade—Miscellaneous

EXCHANGE—ASSORTMENT of clothes for evening wrap, size 36. Box 579, % Statesman.

SALE, OR trade for fresh cow, 1930 Panel delivery. Good condition, new tires. Dale Hilborn, R. 6, Bx. 123, Salem, 4½ mi. east of pen.

Wanted—Miscellaneous

WANT WALNUT and filbert meats, also in shell. State Cafeteria.

WANTED—SATURDAY Eve Post for March 7, 1936—Box 578, Statesman.

CHRONIC AND convalescent patients cared for in my home. Mrs. Gilbert, 468 N. 18th.

Miscellaneous

$1260 TO $2100 YEAR
START WORKING for U. S. GOVERNMENT. PERMANENT. PENSION. Patterson ex-U. S. Examiner prepares. EXAMS. COMING. WRITE NOW for FREE 48 page booklet, details, NO COST IF UNSUCCESSFUL. Box 572, Statesman.

For Rent—Rooms

—HOTEL MARION—
ENJOY THE comforts of a down town modern hotel. Rooms by the week or month at very reasonable prices.

SLEEPING ROOMS, 444 S. High.

PLES. R. nr state office bldgs. 9539.

BUSINESS GIRLS. 696 N. Cottage.

1 R. FURN., 255 DIVISION.

Room and Board

HOME FOR elderly ladies. Ph. 6973. 6973.

The Oregon Statesman

ADVERTISING
Western Advertising Representatives
Fenger-Hall Co., Ltd.
San Francisco, Los Angeles, Seattl
Eastern Advertising Representatives
Bryant, Griffith & Brunson, Inc.,
Chicago, New York, Detroit, Boston, Atlanta.

Entered at the Postoffice at Salem Oregon, as Second Class Matter. Published every morning except Monday. Business office 215 South Commercial Street.

SUBSCRIPTION RATES:
Mail Subscription Rates in Advance Within Oregon: Daily and Sunday, Mo 50 cents; 3 Mo. $1.50; 6 Mo. $2.50; 1 year $5.00. Elsewhere 50 cents per Mo., or $6.00 for 1 year in advance. Per copy 3 cents. News Stands 5 cents.
By City Carrier: 60 cents a month.

Room and Board

RM., BD., emp. lady, $5.50 wk. 7313.

ROOM AND board, 1547 Court.

ROOMS, BOARD optional. Ph. 4927.

RM., BD., close in, 545 S. Com'l.

BD., HEATED rm., 1271 Chemeketa.

BOARD-ROOM. Very close in. 5482.

NICEST ROOMING house in town, also the best table board. Close in. 315 Bellevue, corner S. Commercial.

For Rent—Apartments

FURN. AND unfurn. See Fisher Apts., 336 Oak. A pleasant place to live.

ATTR. FURN. 3 R. apt., 735 N. Cap.

3 R. APT., 444 S. High.

3 RM. & 1 RM. furn. 250 S. Cottage.

MOD. HEAT, air-cond., hot water, lights, priv. bath, gar. 2455 State.

2 R. FURN. APT., lights, water, $2.50 week. 1230 Oak. Ph. 5276.

2 R. APT., 445 S. Winter.

APTS., $8 & $12 mo. 355 Bellevue.

1 SINGLE APT., 1 sl. r., 2183 State.

2 R. APT., 639 N. Liberty.

FURNISHED 2 ROOM apt. downstairs, 448 Hood St.

3 R. FURN. Priv. bath. 248 Marion.

2 R. APT. HEAT, light, water. Clean. Also sleeping rm. Adults only. 645 Ferry.

2-ROOM FURN. apt. Adults only. Phone 5010.

2-ROOM APT. 143 Court. 6279.

FURN. APTS. 332 Water.

3-ROOM MOD. furn. Private bath, heat, water, garage, $30. Phone 7113.

PARTLY FURNISHED 2 rooms and kitch. Heat, lights, water, 985 Saginaw.

1-3 RM. APT., available Jan. 15. Ph. 3842, Stratton Apts. 570 N. Winter.

FURN. APT., close in, lights, water free. 345 Bellevue St., Salem.

3 R. APT., LIGHTS, heat, water, garage, 353 Leslie.

FURN. APTS., elec. washer, adults, $2.50 wk. and up, garages. 624 N. Capitol St.

ATTRACT. HTD. apt., 210 N. 14th.

MODERN 3 RM. furn. cottage, Edgewater Court, electric refrig., garage, $25. Tel. 8877.

For Rent—Houses

2 R. FURN. HOUSE, adults. 8840.

5 RM. DUPLEX, Ph. 3227.

LOVELY NEW home, furnished—1185 Columbia, new addition.

5 RM. HSE., on N. 23rd St., immediate possession.

F. H. WEIR, Oregon Bldg. Ph. 9411

FURN. 5 R. hse., 859 Center. P. 6194.

5-ROOM STRICTLY modern, except fireplace. Double garage, hot water heat, back yard fenced. Rent $20 and owner pay for water. 2327 S. Commercial street.
J. F. ULRICH CO.
362 State Street Phone 8672

6 ROOMS, fireplace, modern, basement, $20. Inquire 1290 Fir street.

6-ROOM HOUSE, $18. 1110 N. Coml.

4-ROOM HOUSE. Inquire 498 N. Cottage street.

5-ROOM furnished house. 1095 N. Cottage street. Inquire 1263 N. Church.

4-ROOM furnished duplex. Lights and water. Newly decorated. 398 N. 21st.

6-ROOM FURN. house, $30. 4-room furnished modern house, $35. P. H. Bell, 429 Oregon Bldg. Phone 8121.

MODERN 6 RM. Will sacrifice furniture and hsehold. gds. Leaving city. 975 S. High. Ph. 6717.

6-RMS., 3 BEDRMS., fireplace, $20.
5-rms., 2 bedrms., No., $20.00.
3-rms., bath & nook, S., $25.00.
6-rms., strictly mod., $25.00.
Store & living quarters, $45.00.
Listings wanted.
RICH L. REIMANN, 167 S. High St.

FURN. TRAILER house, 1320 Lewis.

FOR RENT—Houses & apartments. See BECHTEL—the rent man—341 State.

For Rent

HOSPITAL BEDS and wheel chairs to rent. H. L. Stiff Furniture Co.

OFFICE ROOMS, 381 State street. Inquire room 200. Tel. 3713.

DOWN TOWN bus. location. P. 6196.

For Sale—Real Estate

5 RMS., BATH, 5 acres, lots fruit, Salem Hts., $3250. Tel. 7479.

URGENT!
OWNER SAYS "sell" her 5 room bungalow located close in, north. Near store, church and schools. Should sell for $3500. Will accept $2650 for quick sale, half cash.
SEE Mrs. Ellis with
CHILDS & MILLER, REALTORS
344 State St. Phone 6708.

NEW 5-ROOM English type home, automatic heat and air-conditioned, lawn and shrubs in. Ideal location and neighborhood. 1700 North 18th.

3-ROOM MODERN HOME
Attractive design. Fine location. Price cut to $3000. Good terms.
6-ROOM HOME
Excellent location on North Cottage. Price $2700. Will trade for improved acreage.
DARNIELLE BROS.
1988 N. Capitol Tel. 3511

SOUTH SALEM—NOT FAR OUT
NICE CORNER lot with both streets paved, 7 nice rooms and nook, good deep dry basement, double garage. Investigate this—a chance for a bargain.
NORTH SALEM—
GOOD NEIGHBORHOOD
5 rooms with hardwood floors throughout, strictly modern, nook, bearing walnuts.
SWEEPING VIEW—
KINGWOOD HEIGHTS
Highly structural qualities, general room arrangement good, beautiful finish, 7 rooms including 4 bedrooms (two downstairs), also rumpus room with fireplace in basement, oil burner, NEW. Call us today.
SOCOLOFSKY & SON
First National Bank Bldg.

FOR SALE
OWNER TRANSFERRED from Salem is offering his lovely 6 room Colonial home at modest price for quick sale. Property entirely modern. On large corner 100x150 with many beautiful shade and fruit trees. This is a real buy at $6300 with $1800 down, bal. $42.17 per month including principal, interest and taxes.
SEE Mrs. Ellis with
CHILDS & MILLER, Realtors
344 State St. Phone 6708.

APARTMENT BUY—Good income, good terms. Can be bought right.
ROBERT F. BUDROW, Real Estate
12 Ladd & Bush Bldg. Ph. 5965.

BUNGALOW—LIKE new, 4-rms. & nook. Fireplace, basement, furnace, garage, $2300.00, $200.00 down. Terms.
NEW 4 ROOM bungalow, 1 acre garden ground. Elec. water system. Garage & woodshed. On bus line. Terms like rent. $100.00 down, $22.00 per mo.
RICH L. REIMANN, 167 S. High St.

For Sale—Real Estate

BEAUTIFUL MODERN home in Walnut Park Add. This house has just been completed and can be bought very reasonable. Carleton E. Lane, 333 State St. Ph. 8622.

BEAUTIFUL & ENDURING new home. It cost $4,925. Exceptionally well-built, will sacrifice. C. C. Losh, 234 N. 21st. Ph. 9360.

$300 DOWN, BRAND new home, all hardwood floors, fireplace, furnace, etc., North Salem, new add. $4200. Ph. 5580.

NORTH SALEM
NEW 3-R., NOOK & bath. Plastered, garage uilt in house. St. paved and paid. Price $1800; $300 down will handle.
C. E. LANE—333 State St.—Ph. 8622

I HAVE SEVERAL new homes for sale on good terms. Let me show them. Call 5580.

LIST YOUR property for sale—rent—or trade now—with LOUIS BECHTEL, 341 State St., if you want quick results.

WHY RENT? When you can buy of us, one acre of the best black soil, creek, new house, not finished inside. Has elec. lights, located just outside of city limits, for only $100 down, bal. like rent. Price $1400. See BECHTEL or BRASHER, 341 State.

Exchange—Real Estate

NICE LITTLE 5 A. home on Roosevelt highway. Small 5 R. house, garage, spring, some timber. For trade—what have you? Phone 8602.

5 RM. HSE., will take vacant lot as down payment in a good location.

F. H. WEIR, Oreg. Bldg. Ph. 9411.

EXCHANGE
DANDY 5 ACRE tract highly improved, new house, beautiful lawn and shrubs, abundance of walnut, filbert, peach trees, grapes, etc. Best of soil. Priced $5,000. Will accept good house in Salem. Mortgage back for difference.
SEE Mrs. Ellis with
CHILDS & MILLER, Realtors
344 State St. Phone 6708.

WANT TO trade small home in southern California on small farm here. Phone Nelson, 8280 or write route 7, Box 14.

62 ACRES MOST all in cultivation except 3 acres in timber, all good black soil, good 5 rm. house with water system, barn and chicken house. About 13 miles from Salem on market road. Price $6000, or will exchange for home in Salem.

245 ACRE STOCK FARM, stocked and equipped, good buildings, about 90 acres cultivated, balance open pasture and timber, watered by several springs. Will exchange for smaller farm.

3 acres close in with new buildings to exchange for larger farm.
ROSTEIN & ADOLPH, INC.
110½ No. Commercial St.

For Sale—Farms

FEDERAL LAND bank farms. Priced right. Terms. See W. S. Bartlett, Secy. Treas. 216 Oregon Bldg. phone 7127.

244 ACRES
WITHIN 20 MILES of Salem, about 200 acres under plow, balance timber and pasture. On Willamette river. Full set old buildings. For a short time this ranch is offered for $25.00 per acre.
SEE Mr. Bartlett with
CHLDS & MILLER, Realtors
344 State St. Phone 6708.

Pattern

By ANNE ADAMS

"Relax . . . Take your ease," say all the beauty articles—and what could help to brighten up your spirits more than this striking housecoat in which you'll lounge with comfort and glamour! 'Tis easy to make, too, a real "sewing treat"—for puffed-at-the-shoulder sleeves, jaunty revers, princess lines, and flared hem are all simple as can be to stitch up! And here's a tip . . . why not run up a gay little house frock from Pattern 4405 too? All you have to do is follow directions for a shorter hemline for a dress! A cheery cretonne or taffeta is ideal for the housecoat, while the frock is smart in percale.

Pattern 4405 is available in misses' and women's sizes 12, 14, 16, 18, 20, 30, 32, 34, 36, 38 and 40. Size 16 takes 5⅞ yards 36 inch fabric. Illustrated step-by-step sewing instructions included.

Send FIFTEEN CENTS (15c) in coins or stamps (coins preferred) for this Anne Adams pattern. Write plainly SIZE, NAME, ADDRESS and STYLE NUMBER.

NEWS FLASH! Just off the press . . . the NEW ANNE ADAMS BOOK OF SPRING PATTERNS! Over one hundred lovely styles! Spring fashions for every hour of the day, whether you're slim or not so slim, very young or more mature! . . . All easy-to-sew patterns . . . quick, economical ways to spring smartness. WRITE FOR THE PATTERN BOOK TODAY! PRICE OF BOOK FIFTEEN CENTS. PRICE OF PATTERN FIFTEEN CENTS. PRICE OF BOOK AND PATTERN TOGETHER TWENTY-FIVE CENTS.

Send your order to THE Oregon Statesman, Pattern Department.

For Sale—Farms

10 ACRES 1½ MILE on pavement east of Salem. New house, barn & garage, elec. water system, best of soil. CARLETON E. LANE, 333 State St. Phone 8622

Acreage

1 A.—$650. Royal Anne cherries bearing. Beautiful view for home site.

1½ A. Modern 7-room home, east, fruit, berries, electric pump. In Salem school district. Fine for family. $4000. Trade for city.
H. P. GRANT - C. H. SANDERS
529 Court Street Tel. 6744

37 ACRES TIMBER, 3000 cords or more 16 miles from Salem. Cash $1400, Ph. 5580.

3 A., 6 R. HOUSE near Keizer school—only $1500. Immediate possession. This & other acreages, reasonable terms. See me for real estate.
H. C. Shields, Oreg. Bldg. Ph. 8902.

NICE 5 ACRES near Salem on paving. Modern home; will exchange for stock ranch.

37 acres 8 mi. from Salem, 12 or 15 acres cultivated. 300 or 400 cords wood, old house; nice year round creek on place, spring water piped to house—price $2000, terms.

10 acres river bottom land, small house, electricity, 8 mi. from Salem. Can be bought for $250 down, $15.00 per month.
VOSBURGH-GRANT
Masonic Bldg.

Wanted—Real Estate

BEST RESIDENCE $6500 cash will purchase. East or north. Tel. 6744.

Business Opportunities

APARTMENT BUSINESS right in town. Apts. all rented. $500 cash for quick turnover. Rent $20 a month. Investigate as owner is leaving town. Box 577, % Statesman.

WANTED ACTIVE man to enter going business as manager. Must invest $2500 in cash. Particulars 529 Court street.

Money to Loan

PERSONAL LOANS

BORROW FROM Salem's oldest & largest independent company—your problems will receive personal consideration before and after the loan is made.
Interest on unpaid balance.
No fees & Quick Courteous Service—We Solicit Your Account.
General Finance Corporation
136 S. Commercial St., Salem, Or.
Phone 9168 Lic. No. S-136

Quick, Private Loans
When you need extra cash use our simple borrowing plan. All you need is to be able to make small regular payments. You can arrange to repay in amounts that will not strain your pocketbook, for instance:
$50 Repayable.....$5.02 Per Month
$60 Repayable.....$6.03 Per Month
$70 Repayable.....$7.03 Per Month
AUTO LOANS - PERSONAL LOANS
$10 to $500—All Plans
Personal Finance Co. of Salem
(Formerly Beneficial Finance Co.)
Second Floor New Bligh Bldg. Rm. 119
518 State Street at High
Phone 3191 Salem, Ore.
License S-122 M-165

FEDERAL HOUSING loans, build refinance homes, business prop. Rates Abrams & Ellis Inc., Masonic Bldg.

MONEY TO loan on good real estate. CHAS. HUDKINS, 275 State St.

Auto Loans
CONTRACTS REFINANCED
MONEY TO buy new or used cars. Private money at very low rates. No red tape—1 to 20 months to repay.
Roy H. Simmons
136 S. Commercial St., Salem, Or.
Phone 9168 Lic. No. M-152

Financial

4% WE HAVE never paid less than this rate on savings and investments. Insured to $5000.
Mutual Federal Savings & Loan Ass'n.
Phone 4944 142 S. Liberty St.

Loans Wanted

LOANS WANTED on farm and city property. Before borrowing inquire at Hawkins & Roberts.

PUT YOUR $ $ $ IN A SOUND INVESTMENT
FIRST MORTGAGE on real estate. We now have a number of mortgages for sale. Amounts from $200 to $5,000. Net you 6% semi-annually. SEE US.
CHILDS & MILLER, Mtge. Loans
344 State St. Phone 6708.

For Sale—Wood

LARGE SECOND growth. Ph 137F3

GUARANTEED DRY WOOD—coal. Tel 5000. Salem Fuel Co. Trade and Cottage.

OLD FIR, 2nd grth. fir, Graen, 5370.

OLD FIR limb, dry wood. Ph. 6700.

16-IN. OLD fir, $5-$5.50. Slab $4.75. 16-in. oak, $6.75. Phone 9456.

DRY 2ND growth, Fenwick, 4527.

ASH WOOD, $6.25 cd. Ph. 9703.

SPECIAL DRY wood, $6. Ph. 3354.

OLD FIR, $5 and $5.50. Tel. 7005.

DRY FIR, oak. Ph. 3380, Ashcraft.

GUARANTEED DRY wood, Tel. 7307.

DRY WOOD, all kinds. Phone 9560.

ALL KINDS of wood reasonable. Tel. Weathers, 4869, 512 S. 18th St.

Lost and Found

LOST—MARRIAGE certificate on Center St. betw. Com'l. & W. Salem. Rew. 541 Mill.

LOST BILLFOLD. Reward. Ph. 9437.

REWARD FOR return of Blue Royal bicycle. Front wheel brake. Taken from the Y. Notify Chas. Haynes, 1263 N. Church or Phone 3974.

LOST—BLACK billfold, containing driver's lic. Ph. 6303, W. T. Schramm.

LOST—NEAR Liberty and Ferry Wed. evening, coin purse containing currency and lady's ring. Finder call 9579 or 3118. Reward.

For Sale—Used Cars

TODAY'S BEST BUYS

37 FORD TUDOR. Mileage 5,200, condition perfect. Price only $595
37 CHRYSLER "ROYAL" SEDAN—driven only 11,000 miles. A real "Special" at $795
36 DODGE SEDAN DeLUXE, 6-wheel job with radio & heater $675
36 FORD PICKUP, vacuum brakes—a real buy at $395

We have a number of cheaper cars that are priced to sell.

We buy, sell and trade.

Carter Motor Co.
NASH & LaFAYETTE DEALER
365 N. Com'l. St. Phone 3734.
Used Car Lot at 240 Center Street

For Sale—Used Cars

New Low Prices at OTTO J. WILSON

1933 Franklin Sedan, a real buy $335
1936 Buick Coupe 685
1937 Ford DeLuxe 4-Door Sedan, low mileage .. 675
1927 Chevrolet Sedan in fine condition 60

MANY OTHERS TO CHOOSE FROM

OTTO J. WILSON
388 NORTH COMMERCIAL PHONE 5451.

Warning To Used Car Buyers

PRICES QUOTED IN THIS AD REPRESENT ACTUAL SAVINGS OF $50 TO $75. UNDER NO CIRCUMSTANCES, HOWEVER, CAN THESE SPECIALS BE HELD OPEN LONGER THAN 9 P. M. SATURDAY, JAN. 8th. PLEASE ACT QUICKLY TO SAVE ON THESE AND MANY OTHER BARGAINS.

1935 Pontiac 4-Dr. Sedan

This car has beautiful gunmetal finish, built-in luggage compartment, all steel turret top, hydraulic brakes. This is the original Silver streak model. Compare this price, ONLY $495

1936 Ford Tudor Sedan

This car has original gray finish, very clean upholstery, built-in trunk, low mileage, motor exceptionally good. See this bargain today at $445

1933 DeSoto 4-Dr. Sedan

This car has new golden beige finish, all steel body, hydraulic brakes. This is the finer DeSoto model. Yours for ONLY $345

1932 Ford Tudor Sedan

This car has good finish, very good motor, special wheels and tires. Try this one. ONLY $195

WE HAVE A LARGE SELECTION OF LOW PRICED CARS AT GIVE-AWAY PRICES AND ON VERY EASY TERMS.

DOOLITTLE PONTIAC
N. Com'l & Center Sts. Phone 6266

Ten! Shun!

For Three Days Only

We are offering these repossessed automobiles for the balance due. Take advantage of this special offer as it lasts three days only.

No trade-ins will be accepted—terms to suit.

1-1937 Chrysler Royal Sedan
1-1933 Studebaker Regal Sedan
1-1936 Plymouth DeLuxe Sedan
1-1934 Chrysler Tudor Coach
1-1936 Nash 400 Sedan

SEE THEM TODAY

SALEM AUTO CO.
TWO LOCATIONS
Sales and Service — 435 N. Commercial St. Phone 4673
Used Car Park — Court at Church Phone 4915
OPEN EVENINGS

Winter Ready Used Cars

1936 DeSoto Airstream Custom Sedan, overdrive and heater	725
1937 Plymouth DeLuxe Tudor	725
1936 Plymouth Touring Sedan	650
1934 Plymouth Sedan, overhauled	450
1934 Oldsmobile Sedan, overhauled	485
1933 DeSoto Custom Sedan	435
1933 Chevrolet Master Sedan	365
1933 Dodge 6 DeLuxe Coupe	385
1931 DeSoto 6 Sedan, overhauled	285
1931 Chevrolet Coach overhauled	215
1931 Chevrolet Sedan, very good	250
1928 Chevrolet 4 Sedan	95
1928 Chevrolet 4 Sedan, a dandy	95
1928 Ford Coupe	75

See Jim St. Clair for Terms and Trades!

W. L. ANDERSON, Inc.
360 Marion Ph. 7703.

B-A-R-G-A-I-N-S

1938 License Free With All Cars Listed Below

1935 Ford Coupe	$395.00
1932 Dodge Sedan	325.00
1931 Pontiac Sedan	245.00
1931 Chevrolet Coupe	225.00
1930 DeSoto Sedan	195.00
1929 Plymouth Sedan	110.00
1929 Chevrolet Coach	95.00
1929 Chevrolet Sedan	95.00
1929 Ford Coupe	75.00
1928 Ford Roadster	55.00
1929 Dodge Sedan	125.00
1928 Dodge Sedan	75.00
1928 Pontiac Coupe	45.00
1928 Buick Sedan	45.00

Many Others to Choose From
TERMS and TRADE

Orval's Used Cars
Center & Church Streets

These Are Not Cut Prices
Just Our Regular Values

1937 FORD V-8 "85" Coupe	$590
1937 FORD 60 Model Tudor Sed.	$575
1937 FORD 85 Model Coach	$685
1936 FORD DeLuxe Tour. Sed., radio, heater	$545
1936 FORD Touring Tudor Sed.	$495
1936 FORD Tudor Tour. Sedan	$465
1936 FORD Coupe	$465
1934 FORD Coupe	$315
1934 FORD DeLuxe Fordor—Radio and heater	$385
1933 FORD Fordor Sedan	$325
1932 CHEVROLET Sedan	$285
1932 FORD Rdstr.	$225

Valley Motor Co.
UNDER COVER—CENTER & LIBERTY LOT—MARION & LIBERTY

Lost and Found

WILL THE lady who picked up the three $5 bills in front of stamp window at the postoffice, Jan. 4th, about 5:45 p. m. please return to the stamp window and no questions will be asked.

Personal

LONELY? "WORTHWHILE" sweetheart, husband, wife for you. Box 375, Los Angeles.

For Sale—Used Cars

OK'd Used Cars AT McKays

1936 Plymouth Coupe

FINISHED IN BEAUTIFUL BLACK, TIRES & UPHOLSTERY SHOW VERY LITTLE WEAR, HYDRAULIC BRAKES, SHATTER PROOF GLASS, MOTOR JUST BEEN COMPLETELY GONE OVER. THIS CAR AT A BARGAIN PRICE OF—

$495

1928 Pontiac Sedan	$ 25.00
1927 Essex Sedan	45.00
1928 Ford Coupe	85.00
1929 Chevrolet Sed.	95.00
1930 Willys-Knight Sedan	135.00
1931 Studebaker Sedan	165.00
1933 Chevrolet Sedan	295.00
1932 Dodge Sedan	365.00
1935 Ford Sedan	425.00
1935 Chevrolet Sed.	525.00
1936 Chevrolet Town Sed.	595.00
1937 Chevrolet Spt. Sed.	725.00
1936 Lincoln Zephyr	850.00

McKay Chevrolet Co.
333 Center Ph. 3189 430 N. Com'l.
OPEN EVENINGS 'TILL 8

DODGE SED., new tires, runs good. 20 mi. per gal. of gas. $65.00. Phone 9360.

City of Salem, Marion County, Oregon
State Library Improvement
ADVERTISEMENT FOR BIDS

Sealed proposals will be received in Room "A" of the Central Library, 801 S.W. 10th Ave., Portland, Oregon, between the hours of 1:00 P.M. and 2:00 P.M. o'clock on FEBRUARY 11th, 1938 for the erection and completion of the Oregon State Library Building and Alterations and Addition to the present Old Capitol heating plant, in the City of Salem, Marion County, State of Oregon.

These proposals will be publicly opened and read aloud at 2:00 o'clock P.M. on said date and place.

These improvements will consist of:

The furnishing of all labor and material required for the erection and completion of the Library Building and contiguous work and including General Construction Work, Library Stacks, Heating and Ventilating Systems, Electric Wiring and Light Fixtures, Plumbing Work, including fixtures and accessories, fire lines, sprinkler system, elevators, etc., and all incidental work in connection therewith, and the furnishing of all labor and material required for the erection and completion of Alterations and Additions to the present Old Capitol heating plant including new boiler, new stack, heating trench, etc., and all incidental work in connection therewith.

In case a bidder desires to bid on the work, he will be furnished plans and specifications only after he has filed with said State Capitol Reconstruction Commission, a satisfactory pre-qualification statement, as required by Chapter 225, Oregon Laws, 1931. Questionnaires for this statement may be obtained from the Office of the Architect.

Plans, Specifications, and other Contract Documents will be on file for examination at the office of the Architect, Whitehouse & Church, 619 Railway Exchange Building, the office of the State sion, and The Builders Exchange, Portland, Oregon. Copies of these documents may be obtained upon application to and the deposit of Fifty ($50.00) Dollars per set with said Whitehouse & Church. The full amount of deposit for ONE set of documents will be returned to each actual bidder within a reasonable time after receipt of bids. Deposits for additional sets will be refunded upon the return in good condition of all such Plans, Specifications, and other Contract Documents within 30 days after date of the opening of bids, except that TWENTY-FOUR AND 00/100 ($24.00) Dollars of each deposit per set will be retained to cover the cost of production.

The amount of money estimated to be available for the construction contract herein advertised is **$872,500.00.**

No proposal will be considered unless it follows the form of proposal furnished by said State Capitol Reconstruction Commission.

Bidder's proposal must be accompanied by a bidder's bond in an amount equal to 5% of total amount of the base bid as a guarantee for the execution of the contract and the furnishing of the required bonds in case the contract is awarded to the bidder.

The State Capitol Reconstruction Commission further reserves the right to reject any and/or all proposals, to waive informalities, and to accept such proposals as are to the best interests of the State of Oregon.

BY ORDER OF
STATE CAPITOL RECONSTRUCTION COMMISSION
J. A. McLEAN, Chairman
ALTON JOHN BASSETT, Secretary

First Publication January 7, 1938.
Second Publication January 14, 1938.
Third Publication January 21, 1938.
Last Publication January 28, 1938. J 7-14-21-28.

NOTICE OF FINAL SETTLEMENT

IN THE COUNTY COURT OF THE STATE OF OREGON FOR THE COUNTY OF MARION
No. 9552
In the Matter of the Estate of
CHARLOTTE ORR, Deceased

The undersigned, John W. Orr, as executor, and Fannie Stenson, as executrix, have filed with the clerk of the above-entitled court their final account as executor and executrix of the last will and testament of the above-named Charlotte Orr, deceased, and that court has appointed Monday, January 17, 1938, at 11 o'clock in the forenoon, in the court room of said court in this county, as the day, hour and place for the hearing of objections, if any, to such final account and the settlement thereof, a distribution of the proceeds, and the discharge of the executor and executrix.

Dated and first published December 17, 1937.

Last publication January 14, 1938.

JOHN W. ORR, Executor
FANNIE STENSON, Executrix
GLENN E. HUSTED
Attorney for Estate
1124 Board of Trade Building,
Portland, Ore. D 17-24-31 J 7-14.

Cross Word Puzzle

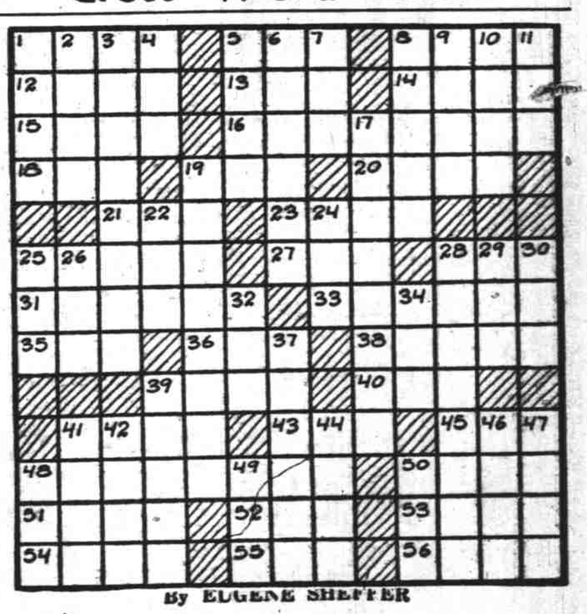

By EUGENE SHEFFER

HORIZONTAL
1—shout
5—body of water
8—agitate
12—medley
13—perform
14—openwork fabric
15—liability
16—frothed
18—air hero
19—weight of India
20—epic
21—rodent
23—trial
25—genus of lizards
27—silkworm
28—unit of energy
31—observe
33—sculptured likeness
35—American humorist
36—commit to memory
38—authorized representative
39—frog
40—jagged cliff
41—fuel
43—definite article
45—short sleep
48—dramatic text set to music
50—prima donna
51—lay level with the ground
52—hail!
53—solar disk
54—watched narrowly
55—married
56—stringed instrument

VERTICAL
1—addition to a musical composition
2—fish sauce
3—free
4—parcel of land
5—auction
6—game at cards
7—Siamese coin
8—slumbered
9—tropical plant
10—freezes
11—color
17—falter
19—disconnected
22—friend (Fr.)
24—bitter vetch
25—literary anecdotes
26—deity
28—immortality
29—hasten
30—obtain
32—indefinite period of time
34—past
37—indigenous
39—appraised
41—supplicate
42—comfort
44—dug with a garden implement
46—declare
47—section of a window
48—native compound
49—uncooked
50—split pulse

Herewith is the solution to yesterday's puzzle.

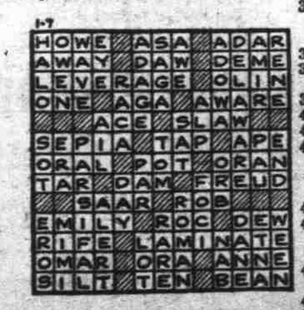

Copyright, 1938, by King Features Syndicate, Inc.

Business Directory

Cards in this directory run on a monthly basis only. Rate: $1 per line per month.

Auto Brakes
Mike Panek, 275 South Commercial

Bicycles
BICYCLES, NEW and reconditioned. Harry W. Scott, 147 S. Com'l. Ph. 4516

Body & Fender Repair
FOR BODY & FENDER Repairs, Auto Trim, Seat Covers, Glass replacement. Auto Painting—SEE the Herrall Owens Co., 225 S. Com'l. St. Phone 8169

Brushes
FULLER'S—R. M. PROUDFIT, Phone 7582.

Chimney Sweep
TELEPHONE 4450. R. E. Northness

Furn'a. cleaned, steel brshs. used. 8227

Chiropractors
DR. O. L. SCOTT, PSC, Chiropractor. 356 N. High. Tel. Res. 3752.

Excavating
EXCAVATING OF all kinds. Basements dug. Dirt hauled or moved. Dirt for sale. Salem Sand and Gravel Co., Phone 9408.

Florists
Breithaupt's, 447 Court. Ph. 5904.

Laundries
THE NEW SALEM LAUNDRY
THE WEIDER LAUNDRY
263 S. High Tel. 9125

Mattresses
SALEM FLUFF-RUG and Mattress Factory. NEW MATTRESS made to order, old remade; carpet cleaning, sizing; fluff rug weaving. S. 12th & Wilbur. Tel. 8441. OTTO F. ZWICKER Est. 1911.

CAPITOL BEDDING CO. Phone 4069.

Painting-Paperhanging
HERBERT E. WOOD, Tel. 5926.

Photo Engraving
SALEM PHOTO engraving, 147 N Commercial. Tel. 5587.

Printing
FOR STATIONERY, cards, pamphlets programs, books or any kind of printing, call The Statesman Printing Department, 215 S Commercial. Telephone 9101.

Repairing
SMITH'S REPAIR Shop. 40 yrs. exp. repairing farm machinery. Blacksmith work & welding. Let us help do your mechanical work. Shop located on Union, ½ blk. from Willamette river. Look for the Hoe Cultivator sign.

Stoves
REPAIRS FOR ranges, htrs., circulators. P. J. Heppner. 263 Chemeketa

Transfer
CAPITAL CITY Transfer Co.—226 State St. Tel. 7773. Distributing, forwarding and storage our specialty. Get our rates.

FOR LOCAL or distant transfer storage, burner oil, call 3131. Larmer Transfer Co. Trucks to Portland daily.

Well Drilling
R. A. WEST, Rt. 6, Bx. 445 T. 110F5

Wet Basements
GUARANTEED BONE-DRY by the new Seal Seep Service. Applied on inner surface. Phone 5670.

Wood Sawing
For Prompt Woodsawing Phone 5236.