

### Jefferson Man Is Injured in Crash

#### C. H. Miller Receives Rib Fracture in Tuesday Morning Mishap.

JEFFERSON—Tuesday morning as C. H. Miller and Clinton Page were enroute to Salem, they met with an auto accident at Taylor Creek on the Pacific highway.

A car driven by J. S. Anderson of Forks, Wash., traveling south collided with the sedan driven by Clinton Page, damaging both cars considerably. C. H. Miller sustained a fractured rib and Mrs. Anderson, occupant of the other car, received slight injuries.

Relatives of Mr. and Mrs. Karl Kihs enjoyed a picnic at Silver Creek Falls Sunday. Those present were Mr. and Mrs. Albert Roehm and daughters Elaine and Esther; Mrs. Barbara Roehm; Will Roehm and Peggy Lemke of Portland; Mr. and Mrs. Fred Hartman of Aurora; Mr. and Mrs. Lauren Stettler and Donald of

Chemawa, and Mr. and Mrs. Karl Kihs and family, Helen, Laura, Walter and John Kihs of Jefferson.

On Washington Trip Mr. and Mrs. John Henderson and son, Carl, left early Sunday for a motor trip to Camas, Wash., for a visit at the home of a cousin, Mrs. Margie Dixon.

Mrs. Edith Anderson of Salem was a guest Sunday at the home of Mr. and Mrs. Robert Terhune and family. Mrs. Anderson is the mother of Mrs. Terhune.

Mr. and Mrs. Vernon Smith and three children of Medford were recent guests at the home of their parents, Mr. and Mrs. C. B. Smith. The younger Mr. Smith is a photographer at Medford.

Mr. and Mrs. Rolland Layton and family of Milwaukee were Sunday night and Monday guests at the home of Rolland's parents, Rev. and Mrs. A. P. Layton.

Mr. and Mrs. J. H. Roland, Mr. and Mrs. Guy Roland and daughters, Doris, Shirley and Sheila, attended a family picnic Sunday in the lovely garden at the home of Mr. and Mrs. Francis Ernest in Salem. Other relatives present were Mr. and Mrs. S. E. Roland of Cushman, and Mr. and Mrs. Elmer Carrick and nephew of Portland.

### Here's a Real Safety Pledge Booster

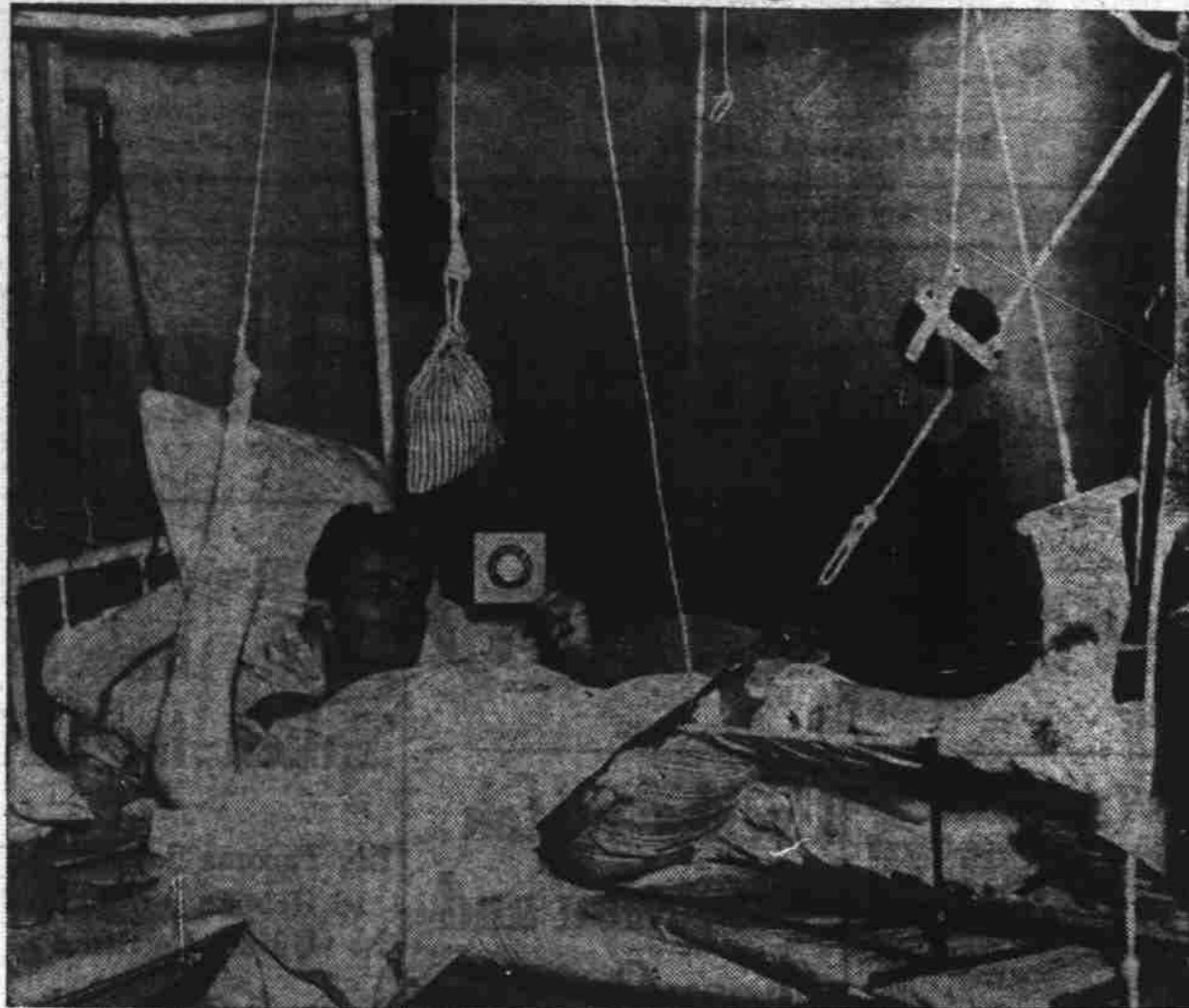

Bill Shea, who has lain in Portland's St. Vincent's hospital since May 31 with a shattered leg, compound fractured arm, lacerated shoulder and a gaping hole in his thigh, pensively reads the Oregon State Motor association's safety pledge. He is one of Oregon's most confirmed believers in highway safety. Since his motorcycle was struck by an automobile he has been forced to lie in this position—and he has about four more weeks to go.

### Suver Folk Back From California

SUVER—Mr. and Mrs. Orville Allen and Mrs. Clarence Smith returned Monday from a trip to California.

They visited Yosemite National park and the San Francisco bay bridge. Monday evening Mr. and Mrs. Allen accompanied by Mr. and Mrs. John Miller left for Idaho to visit their old home there.

Willis Allen returned home from eastern Oregon Saturday where he has been working in the hay harvest.

M. H. Gentemann baled hay for Ed DeArmond and Donald Bolter last week.

Ed Larsen was hurt at the Freese thresher which was operating at the C. D. Ritchey farm Tuesday. A fork fell from a load of grain inflicting a wound on Mr. Larsen's cheek and chest.

Eston Carter of Wells and Roy Morgeson of Monmouth are repairing the E. B. Gobat hay warehouse in Suver.

### Old Timer of 40 Years Ago Revisits Jefferson

JEFFERSON—Guests at the home of Mr. and Mrs. J. H. Roland Wednesday were Mr. and Mrs. Charles VanBuren of near Astoria, and Mr. and Mrs. George VanBuren of Albany. Charles VanBuren lived in Jefferson 40 years ago, and enjoyed seeing his old home and old time friends. George VanBuren is also a former Jefferson resident and was operator for the Southern Pacific.

Mr. and Mrs. Don Davis, who have been living on the Frank Glaser farm 3 miles northeast of Jefferson, have moved into town and are occupying the Jesse Parish house on Third street.

### Hollyhock at Hayesville

HAYESVILLE—In speaking of flowers people here are wondering how tall a hollyhock will grow.

Mrs. C. J. Stapfel has a dark red one in her front yard that measured 13 feet. There are three spikes and the tallest one has 173 flower buds on it.

### Gent in Ordinary To King not Sure About His Duties

SEATTLE, August 19—(P)—Sir Louis Grieg, K. B. E., and gentleman usher in ordinary to King George VI, arrived from Vancouver, B. C., by boat and confessed he didn't know what the words "in ordinary" meant in his title.

Sir Louis apparently never had been asked this before. He puzzled a moment.

"Damned if I know," he finally said.

Then he was asked what a gentleman in ordinary does.

"Well, not much of anything," said Sir Louis doubtfully.

"He shows people where to go," suggested Lady Grieg helpfully.

"Yes, and he hands out cards and things," added one of his two attractive daughters.

"Precisely, precisely," said Sir Louis, relieved. "I hand out cards and things. Quite simple, of course. Just show people. Hand out cards."

### Silverton School Opening Sept. 20

#### Big Enrollment Probably Will Tax City's Plant to Its Limit

SILVERTON—Opening date for the Silverton schools has been set for September 20. It is understood that principals of the high schools will be in their offices the week prior to opening to give students an opportunity to discuss courses and registration.

School board members and faculty are spending considerable mental energy this summer in devising some means of caring for the heavy registration expected this autumn.

Mr. and Mrs. G. W. Cameron of Willo Ranch, Calif., arrived here Thursday for a visit with Mrs. Cameron's sister and brother-in-law, Mr. and Mrs. Rex Russell. The Camerons have visited a number of times and have many friends here. Mr. Cameron will go on to Olympia, Wash., while Mrs. Cameron remains here. Mr. Cameron is manager of the Crane Lumber company at Willow Ranch.

Visitor from Hawaii Departs Miss Miriam Sylvester, who has been visiting her parents, Mr. and Mrs. F. E. Sylvester during the summer at Silverton, left this week for San Francisco from where she will sail on the Mariposa for Hanakapoko, Maui, T. H., where she teaches in the high school. She will

begin her eighth year there this fall. Mr. and Mrs. Harold Davis are spending a few days at Silverton. They have been attending summer school at Pullman, Wash., and later drove to Detroit, Mich., where they purchased a new automobile. They will visit at Burlington, Wash., a short time before again taking up their residence at Silverton where Mr. Davis is principal of the junior high school.

## BING'S FEED Co.

Formerly Irish Bing Co.

Same location, 330 Chemeketa, across from Argo. Phone 3527

### DEALERS IN HODGEN BREWSTER FEEDS

H. B. Egg Mash Milk and oil, 100 lb. ....	\$2.30	SHAMROCK SCRATCH 100 lbs. ....	\$2.40
3X DAIRY CHOP 80 lbs. ....	\$1.19	Delicious Hard Wheat Flour 49's .....	\$1.43
H. B. LAYWELL EGG PRODUCER 100 lb. ....	\$2.47	Valley Rose Valley Blend 49's .....	\$1.29
OYSTER SHELL Live shell .....	95c	WE BUY EGGS Highest Prices Paid at All Times Try Our Produce Dept.	
GRANITE GRIT All sizes .....	95c		

### SHOP SALLY'S

## FALL PRE-VIEW

Just arrived! Fresh from their tissue wrappings are our newest array of coats and suits for fall days. Every type is represented from trimly tailored styles to lavishly furred dressmaker costumes. You'll adore every one of them.

<b>SPORT COATS</b> Values to 24.50 <b>18.88</b> Others 9.88 to 22.50	<b>Fur Trimmed COATS</b> VALUES TO 39.50 <b>28.88</b> Others 10.88 to 49.50
-------------------------------------------------------------------------------	--------------------------------------------------------------------------------------

MILLINERY 2.95 and 3.95 - Newest Felts  
NEW FALL DRESSES JUST ARRIVED  
4.95 - 7.95 - 10.95 up

A Small Deposit Will Reserve Your Garment

# SALLY'S

357 COURT ST.

Look for the Large Neon Signs

# PEARSON'S CASH STORE

294 N. Commercial St. Phone 7335

From customer to customer conversations in our store daily we gather these phrases. "Their prices here are much lower." "It's certainly a pleasure to be able to park 2 hours and be able to save on your foods, too." "The service here is far above the average." "Courteous and congenial, I am certainly coming here from now on," etc. Are you enjoying these advantages?

## WALKER'S PRICE CUTTERS

162 N. Commercial St. Phone 5151

<b>Cheese</b> Full Cream 2 lb.	<b>35c</b>
<b>Watermelon</b> New Arrivals POUND	<b>1 1/2c</b>
<b>Potatoes</b> Extra Good No. 2's, Smooth, Large	50 lb. <b>47c</b>
<b>CORN FLAKES</b> 2 pkgs.	<b>11c</b>
<b>PEANUT BUTTER</b> lb.	<b>10c</b>
Bring container.	
<b>Honey</b> New Crop 5 lb. pail	<b>43c</b>
<b>SOAP</b> P & G 10 bars	<b>29c</b>
<b>COCOA</b> Bakers lb. can	<b>13c</b>
<b>Flour</b> Kitchen Queen 49 lb.	<b>1.37</b>
<b>SALAD OIL</b> 100% Cotton Seed. Bring Container	<b>Qt. 29c</b>
<b>Salad Dressing</b> or Spread	<b>Qt. 25c</b>
<b>Coffee</b> Golden West in 3-lb. Cans	<b>lb. 23c</b>
<b>DEVILED MEAT</b> Can	<b>3c</b>
<b>Brooms</b> A dandy	<b>33c</b>

Ebner's Famous Sausage and Other Meat Products Are Delicious

<b>BEANS</b> California small whites. 4 pounds	<b>25c</b>	<b>CHEESE</b> A few more hundred pounds to sell at 2 lbs.	<b>35c</b>	<b>Peanut Butter</b> Fresh and good, in your container. Per pound	<b>10c</b>
<b>BEANS</b> Red Mexican 4 pounds	<b>20c</b>	<b>MILK</b> Tall cans Armour's. 3 cans	<b>23c</b>	<b>Sanka Coffee</b> or Kaffee Hag Per pound	<b>39c</b>
<b>CORN</b> Golden Bantam No. 2 Cans 2 cans	<b>25c</b>	<b>PEAS</b> Tender and good. 3 cans	<b>27c</b>	<b>PICKLES</b> Dills in quart jars. Per jar	<b>19c</b>
<b>Flour</b> Many are buying their winter supply now of Highland Chief Special 49-lb. bag	<b>\$1.39</b>	<b>SUGAR</b> Pure Cane 10 lbs. ....	<b>59c</b>	<b>VEGETABLES and FRUIT</b> You can tell when you pass our store by the freshness of our Vegetables and Fruits. Quantities of the Best of All Obtainable Varieties	
<b>Flour</b> Valley Rose 49-lb. bag	<b>\$1.29</b>	<b>CRACKERS</b> 2-lb. box salted wafers. each	<b>19c</b>	<b>Bananas</b> Fancy ripe. 4 pounds	<b>25c</b>

**PARK AT PEARSON'S CASH STORE**

## Looking for Food Values?

Shop Here for Savings and Satisfaction

<b>Matches</b> 6-Box Carton	<b>15c</b>
<b>CRISCO</b> 3-lb. Tin	<b>50c</b>
Net cost 40c with coupon.	
<b>Tissue ZEE</b> 3 Rolls	<b>10c</b>
<b>Shortening</b> 4-lb. pkg.	<b>43c</b>
<b>Corn Flakes</b> Miller's Regular Size Pkg.	<b>5c</b>
<b>Snacks</b> 6 cans	<b>25c</b>
KIPPERED	
<b>SPUDS</b> U. S. No. 2 lb.	<b>1c</b> 50-lb. Bag <b>49c</b>
<b>Fig Bars</b> White or Whole Wheat Fresh Stock	<b>lb. 9c</b>
<b>Gelatin</b> Assorted Flavors Royal	<b>2 pkgs. for 9c</b>
<b>Beans</b> Santiam's Fresh Blue Lake	<b>3 lbs. for 5c</b>
<b>MILK</b> BORDEN'S EAGLE BRAND	<b>each 18c</b>
<b>Watermelons</b> lb.	<b>1 1/2c</b>
<b>Flour</b> Pillsbury's Best 49-lb. bag	<b>1.65</b>
<b>Flour</b> Castle L. and Guaranteed Hard Wheat. 49-lb. bag	<b>1.39</b>
137 S. Commercial St. Phone 7311	
<b>Western Food Market</b>	<b>100% Home Owned</b> <b>100% Union Operated</b>
Phone 7311 137 So. Commercial	