Second Team Match Promises Fireworks at Armory Tonight

Cleanies Will Face Bad Pair

Opening Arena to Four Is Apparent Invitation To Others, Seen

No one dares predict how it will all end but tonight's main event on the Legion wrestling card at the armory will begin as a team match between those alleged cleanies, Harry Elliott and Ben Sherman, on one hand, and the villains, Fritz Ludwig and Jack Lipscomb, on the other.

Unless the opener-with-the-snake, Otto Luger, chases the big boys out of the ropes with his pet serpent as he did his own opponent and the referee last Tuesday, the main event will be decided on a two-falls-out-of-three basis with or without benefit of tussle-minded spectators.

Last week, be it remembered, the Lipscomb-Ludwig team won its two-man battle despite the unofficial eforts of Referee Elliott and Semi-windup Sherman.

Tonight the meanies will go to work right from the start on Elliott, Sherman & Co., unless other ringsters choose to muss up the battle.

The semi-windup will bring Charles Keen, newcomer, and Noel Franklin, Hill Military academy mat instructor, together in a 45-minute go.

Otto Luger and snake will face John Thomas in the 30-minute opener.

Trio of Bearcats On All-Star Five

Three of the conference champion Willamette Bearcats were chosen on the all-Northwest conference basketball team named by conference coaches: Bill Anton, center, and Charles Versteeg and Walt Weaver, guards. Others on the first team were Smith and Tellefson of Puget Sound, forwards.

On the second team were Pepin Whitman and Long of College of Idaho, forwards; Geist of Whitman, center; Lyons of Albany and Bullock of Whitman, guards.

Honorable mention—Forwards, Gastineau, Willamette; Seim, Pacific; Nunnenkamp, Willamette. Centers, Hetrick, College of Puget Sound; Sandvigen, College of Puget Sound. Guards, Morris, College of Puget Sound; Decker, Albany; Glasby, College of Idaho; Pepin, Pacific; Porter, Whitman.

Three Eggs Will Admit to Capitol For Easter Show

Clever designs, bright colors and fancy patterns will grace the Easter eggs that are admission cards to the annual egg-matinee held at the Capitol theater this Saturday morning and hundreds of kiddies will be on hand to see the entries judged.

Just three eggs (one colored and two fresh) are admission to the show, which is under the sponsorship of the Mickey Mouse club, and Chief Bill Hagedorn will present a number of special prizes from Salem's leading merchants, to winners in the contest. The fresh eggs will go to help out some needy families.

Carl Porter, manager of the theater, has obtained a special program for the boys and girls which will include Jackie Cooper in "Dinky," a clever youngsters' comedy, "Backyard Broadcast," a cartoon, and a newsreel.

NOTICE OF SHERIFF'S SALE

On the 10th day of April, 1937, at the hour of 10:00 o'clock A. M., at the West Front door of the Court House in Salem, Marion County, Oregon, I will sell at auction to the highest bidder for cash the following described real property located in Marion County, Oregon, to-wit:

Beginning at the most Northerly Northwest corner of the Philip Glover Donation Land Claim on the East line of the Larkin Price Donation Land Claim, Township Eight South, Range One, West of the Willamette Meridian, running thence East along said Glover's North line 27.40 chains to the middle of the Sublimity and Silverton road, thence North 7 degrees 15 minutes East 8.70 chains, thence North 25 degrees East 7.07 chains, thence North 3 degrees 30 minutes East 4.60 chains to the South boundary line of the John Downing Claim, thence North 3 degrees East 25.20 chains, thence West 33.09 chains to the West line of said John Downing Claim, thence South 44.90 chains to the place of beginning and containing 139.57 acres of land, more or less . . . . . Situated in Marion County, State of Oregon.

Together with the tenements, hereditaments and appurtenances thereunto belonging or in anywise appertaining.

Said sale is made under execution issued out of the Circuit Court of the State of Oregon for the County of Marion to me directed in the case of FEDERAL FARM MORTGAGE CORPORATION, a corporation vs. John Palmer and Anna M. Palmer, husband and wife; Hugh Shepherd and Bess Shepherd, husband and wife; Marion County, a municipal corporation.

A. C. BURK, Sheriff of Marion County, Oregon. By Kenneth L. Randall, Deputy.

Wm. L. Beatty, Attorney for Plaintiff, 514 Porter Bldg., Portland, Oregon. First Publication March [illegible] Last Publication April 6. M. 9-16-23-30 A. 6.

Kessler Scores as Bellfountain Makes History

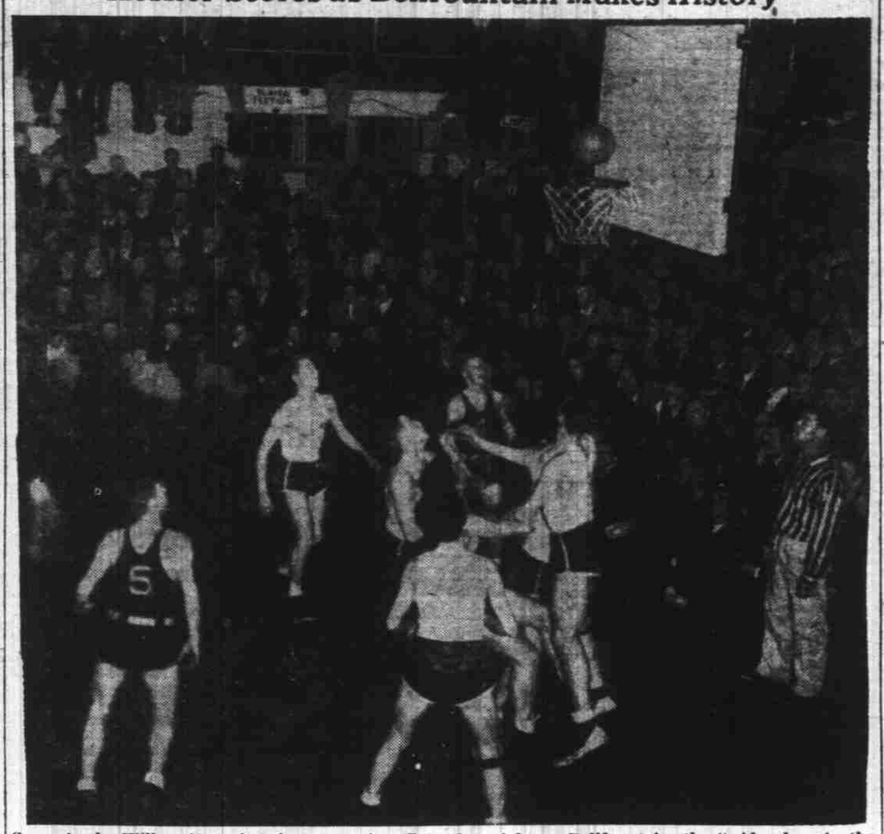

Scene in the Willamette university gymnasium Saturday night as Bellfountain, the "wide place in the road," made history by becoming Oregon's first little school state basketball champion. Kessler, Bellfountain's star, almost obscured by No. 13 in foreground, tosses a field goal. Player No. 5 is Larkin of Bellfountain. No. 4 is Stanley Buckingham. No. 33 in the white jersey is Lee Sitton, Lincoln's all-stater. Bellfountain won this final game 35 to 21.—Associated Press photo.

Sandness High in Tourney Scoring

Earl Sandness of the Astoria Fishermen led in scoring in the 1937 state high school basketball tournament which closed Saturday night, scoring 68 points in four games, the maximum played by any team for the last several years, to eclipse Ed Lewis' record of 65 in five games in 1929. Richard Kessler of Bellfountain tied the four-game record set last year by Ted Sarpola of Astoria, 59.

Other high scorers were Pippo of Astoria, 45; Caven and Stevenson of Eugene, 36 each; J. Smith of LaGrande and Wallace of Bellfountain, 35 each; Lilly of LaGrande, 33; Tom Hill of Salem and Morris of McLoughlin, 30 each; Parker of Astoria, 29; S. Buckingham of Bellfountain and Fowler of Ashland, 28; Sumner Gallaher of Salem, Igoe of Eugene, Larkin of Bellfountain, Giles of Chiloquin, Jones of McMinnville and Reynolds of McMinnville, 27 each.

Cougars Prepare To Stop Luisetti

PULLMAN, Wash., March 22-(AP)-The northern division championship Washington State Cougars today opened an intensive four-day practice program in preparation for the Pacific coast conference championship basketball playoff with stanford here Friday, Saturday and possibly Monday nights.

Coach Jack Friel said he would devote much time to ways and means of checking the high-scoring Hank Luisetti, Stanford's forward, who set a new southern division record of 208 points, an average of more than 17 points a game.

St. Louis Grade Boys Win and Lose in Tilts With West Woodburn

ST. LOUIS, March 22—The St. Louis grade school boys played West Woodburn here recently and won 32 to 19. Friday they played West Woodburn there and lost, the score being 15 to 12. The players this year are: Captain, Charles Lebrun, Francis Manning, Glen Grassman, Billy Aurand, Charles Cole, George Jungwirth and Richard Lebrun.

Oak Point Hoopsters Win 30 to 25 in Game With Town Boy Scouts

OAK POINT, March 22—Oak Point basketball team played Independence Boy Scouts basketball team Thursday at Oak Point. Score, 30 to 25, in favor of Oak Point.

The same team of Oak Point played the Buell team at Buell Friday, losing to them.

EXECUTRIX'S FINAL NOTICE

NOTICE IS HEREBY GIVEN that the undersigned, executrix of the estate of Elmer E. Ling, deceased, has filed her Final Account as such executrix and that the County Court of the State of Oregon for Marion County, has fixed April 10, 1937, at 10:00 o'clock in the forenoon of said day, at the Courtroom of said Court as the time and place for the hearing on said Final Account. All persons interested in said estate are hereby notified to present any objections they may have to the allowance of said Final Account at said hearing.

Dated and first published March 9, 1937.

MARIE H. LING, Executrix of the Estate of Elmer S. Ling, deceased.

RHOTEN & RHOTEN, 511 U. S. National Bank Bldg., Salem, Oregon. Attorneys for the Estate.—M. 9-16-23-30 A. 6.

Boullester High In Match Shoot At Country Club

SILVERTON, March 22—Silverton shooters fell down a little on their scores Sunday, and no perfect scores were made in either the 25 or the 50-target matches. In thhe 50-arget matches, W. Boullester was high with a score of 24 25 and 22 x 25. Norris Ames scored high in the 25-target shoots with 23x25.

Complete scores were: 50-target matches: W. Boullester, 24x 25 and 22x25; C. DeGuiro, 22x 25; W. Jones, 22x25 and 20x25; K. Huddleston, 21x25; Zayn Norton, 22x25; A. Snyder, 20x25; Orlo Thompson, 20x25; Elmer Johnson, 20x25; C. Walker, 20x 25; Roy Davenport, 20x25; Tom Farmer, 20x25.

There will be another shoot Sunday morning at the club grounds.

Water Conditions In Oregon Better

Water conditions in Oregon, as of March 11, showed an improvement over those a year ago, Charles E. Stricklin, state engineer, declared Monday.

For Oregon as a whole the snow-water content above the 3000 feet elevation averages about 76 per cent of that found at the same time last year. Between elevations of 3500 and 5000 feet the snow-water content this year is 15 per cent greater than last year at this time.

Storage in eastern Oregon is about the same now as last year except in Owyhee reservoir which is now 90 per cent full and in Agency valley which is 33 per cent full as compared with 9 per cent full last year at this time.

There has been a moderate storage increase in central Oregon since November 1. Crane Prairie reservoir is practically full.

In southern Oregon the water storage is appreciably greater than a year ago.

110 Receive Jobs At State Agency

One hundred ten men and women obtained jobs through the state employment office here last week, according to Marie Baker, district statistician. Through cancellations of applications and the placements, the job agency's list of people wanting work dropped from 4058 to 3835.

Of the 110 jobs, 77 were listed as permanent, 22 as farm work and 11 as casual assignments. Permanent jobs included 45 for men and 11 for women in private employment, 20 for men on PWA contracts and one for a man on a WPA project.

Trio Marksmen Shoot Same Score in Match Held By Aurora Club

AURORA, March 22 — Perry Will, A. Schieder and Dr. Eldredge scored 75 by breaking 25 birds each in the telegraphic shoot Sunday of the local Rod and Gun club with Medford, Bend and Coos county. Scores of other Aurora shooters were:

M. Evans, 21; Jim Evans, 24; B. W. Stoner, 24; Charles Feller, 22; B. Cole, 21; H. Schultz, 23; C. Moreland, 23; O. Schultz, 22; F. Galey, 17; B. Bittick, 23; C. Feller 22; F. Dolson, 21; Willis Yoder, 23; Lloyd Girod, 17; Roy Love, 22; Voget, 19.

All three matches were ties.

Hiltibrant Wins, Registered Shoot

C. G. Hiltibrant broke 100 straight bluerocks to take first place in the registered shoot at the Salem Trapshooters club range Sunday. Chet Rehfield of Portland was second with 98. About 50 shotgun marksmen participated.

Clair Miller, H. G. Robertson and M. G. Henkel tied in the 50-bird handicap, each breaking 46. Kehne Wain won the doubles with 23-24.

The Salem club turned in a perfect score in the telegraphic shoot for the second successive week. Hiltibrant, Robertson, Roy Hartman and Clarence Bowne turned in the 25s.

Other scores in the registered shoot:

O. E. Lee 65, William Wolf 90, G. Hull 96, Lowell White 72, Roy Hartman 94, V. V. Hagedorn 72, Roy Glass 96, C. Bowne 88, G. A. McKay 91, B. A. Griffin 89, Tom Allen 64, M. G. Henkel 95, J. W. Shaw 94, Tom Carpenter 90, L. R. Pickard 93, J. A. Thompson 87, T. Kowalski 90, W. E. Fisher 93, Carl Kahle 93, A. A. Riehl 90, H. C. Robertson 88, A. L. McKee 85, K. Waln 94, C. Townsend 93, Sam Yates 73, W. N. Simon 85, George Viesko 77.

Corvallis to Fete Tourney Victors

CORVALLIS, March 22-(AP)-Members of the Bellfountain high school basketball team, new state champions, their parents and Coach Burton Lemmon will be guests of honor at a public meeting Wednesday noon, sponsored by the Corvallis chamber of commerce.

Last year Bellfountain players, B league champions, shared honors with the state champion Corvallis team. Wednesday Corvallis players will aid in honoring the new champions.

Hill Relay Event Set on Saturday

PORTLAND, March 22-(AP)-Thirty-seven teams have entered the sixth annual Hill Military academy indoor relay carnival to be held Saturday night at the Pacific International Livestock arena, Jack Wahl, manager, said. A final entry list of 54 is expected.

High school entries include Salem, Woodburn, Oregon City, Milwaukie, West Linn, Corvallis, Vancouver, Chemawa, Seaside, Hood River, Independence, Parkdale, Scappoose, Astoria, Mollala, Moscow, Clatskanie, Sandy and nine Portland schools.

Police School to Open Here Today

The first of a three-months series of weekly police training classes sponsored by the League of Oregon Cities will be held at the city hall today with Sergeant Jewell of the Portland police department speaking on "What the Public Expects of a Police Officer." The classes will be held from 2 to 4 each Tuesday.

Invitations to attend the series have been sent to officers throughout the mid-Willamette valley and nearby coast cities.

See Good Will Used Car Bargains On Page 10

Big Squad Out At Salem High

42 Answer First Call for Diamond Game as Coach Hauk Starts Work

Coach Harold Hauk decided he had a northwest rather than a mere capital city baseball team in the offing when 42 Salem high school boys answered first call of the season yesterday afternoon.

Not only were there four lettermen and a flock of Legion juniors and ex-Parrish players in the crowd of applicants but also newcomers from Spokane, Idaho, Montana and Rickreall.

"I was surprised to see so many out," said Hauk, who will be coaching his first Salem high diamond squad. "It looks pretty good."

If the weatherman will permit the sun to dry out Olinger field for a couple of days, Hauk will get his squad to work and prune it down to an efficient size with the hope of whipping a lively team together in time for early April contests. The Vikings have agreed to schedule four games with the Chemawa Indians and two each with Woodburn and Eugene to date.

Few Experienced

Holdover lettermen who reported in yesterday included Bruce Jones, second baseman; Lee Fallin and Leroy Bright, pitchers, and Melvin Pillette, shortstop. Also from last year's squad were Jack Steiger, pitcher, and Richard Wilson, outfielder.

Among the newcomers to Salem high were Charles Collar, letterman shortstop from Spokane, Wash., high school; Les Haynes, pitcher, from Caldwell, Idaho; Reese Campbell, catcher, from Montana, and John Dierks, catcher, from Rickreall.

From the Legion junior and Parrish ranks came Ivan Lowe, Kenneth Buchanan, Howard Myers, George Arbuckle, Jed Johnson, Bud Eland, George Wilkinson, Stanley Parton and Bob Eaton.

Tourney Receipts Make Slight Gain

Attendance gained slightly at last week's state high school basketball tournament over the 1936 mark of 12,723, Leslie J. Sparks, Willamette university graduate manager, reported yesterday. Gate receipts increased on the opening day, fell off Thursday and Friday but exceeded the 1936 total Saturday.

Sparks estimated the attendance last week at 13,000 and gross receipts at $5500. The tournament will show a small net profit, which will be divided between the Oregon High School Athletic association and Willamette university, sponsor.

Baseball Started By Bearcat Squad

Although it's officially spring vacation time on the Willamette university campus, Coach 'Spec' Keene called out such of his baseball aspirants as were in town Monday afternoon, and further workouts will be held this week.

Some of the ball players have been limbering up ever since the varsity basketball schedule ended, but Keene, busy with state hoop tournament afairs, has been able to give them little supervision.

One reason for the haste in getting diamond practice under way is the fact that half the infield and more than half of the first string pitching staff of last year will have to be replaced.

Hazel Green Is Loser In First Baseball Tilt Against Central Howell

HAZEL GREEN, March 22. — The baseball season was opened the past week with the recently organized team here playing Central Howell. The score was 5 to 1 in favor of the Howell nine. March 24 the teams will play again Friday, March 26. Hazel Green will play the alumni here.

The lineup is: Pitcher, Archie Rutherford; catcher, Billie Woelke; first base, Frank Miles; second, Joe Yada; third, Raymond Duda; right field, Irwin Kasper; left, Keith Miles; center, Donald Zielinski, short stop, Sanford Mio. Archie Rutherford is captain.

The Magic of the Supercharger

Can Be Summed Up in These Words

"No car without a Supercharger can outrun — out-pull — outperform—out-accelerate or give as many miles to the gallon of gasoline."

"America's Undisputed Champion"

GRAHAM SUPERCHARGER

WE INVITE YOUR INSPECTION

LODER BROS.

445 Center St. Phone 6133 Salem, Ore.

For Eight Years

Your Graham Sales and Service for Marion and Polk Counties

Home of Good Used Cars

A Workout with Daddy

There's no fire—it's just Manager Jimmy Wilson, of the Phillies, giving his 9-year-old daughter, Jane, a workout after he had completed a workout on the diamond himself at the Phillies' winter training camp in Winter Haven, Fla. Some form, eh?

Beavers Start Process of Weeding Out Rookies; Gas House Gang Loses To Country Cousins; Giants Strong

FULLERTON, Calif., March 22 — (AP) — The Portland Beavers of the Pacific Coast league will begin tomorrow a series of intra-camp games to enable Manager Bill Sweeney to get a line on the players he will send to the club's farm at Tacoma.

The youngsters in camp have not had much opportunity to show their talents in competition because the veterans have needed the work in the Beavers' games with other coast league clubs.

DE LAND, Fla., March 22-(AP)-The Gas House Gang from St. Louis was just a breeze after the first inning for the Columbus club of the American association in an exhibition baseball game here today, losing to their minor league cousins, 5 to 3.

A 2-run rally in the sixth by Columbus brought the fifth defeat out of seven starts in exhibition play for Frankie Frisch's charges.

ORLANDO, Fla., March 22-(AP)-Pete Appleton, Washington hurler, packed enough dynamite today to turn back the Boston Red Sox, 4 to 1, in an exhibition game.

NEW ORLEANS, La., March 22-(AP)-Cleveland Indian pitchers received instructions today from Manager Steve O'Neill to "put all you've got on the ball" in their spring workouts.

Resuming practice after two exhibition game defeats at the hands of the New York Giants, the Tribe struck a faster pace generally. Julius Solters, outfielder obtained from the St. Louis Browns, claimed the Giants had reached top form.

"Them guys won't be any better in July than they were yesterday," Solters commented.

GULFPORT, Miss., March 22-(AP)-Manager Bill Terry put the New York Giants through a light batting, fielding and throwing drill today then surveyed with satisfaction the results of their Havana training tour.

"It did us a world of good, especially Al Smith," he said. "I brought Smitty's arm around and he is in better shape than at any time since joining the Giants. Fred Fitzsimmons also is in good condition and has plenty of stuff on the ball."

Accept Buildings At T. B. Hospital

The state board of control Monday accepted the new nurses' home and administration building addition at the western Oregon tuberculosis hospital here.

The cost of the improvements was approximately $101,000, of which the federal government authorized a grant of 45 per cent.

Formal inspection of the improvements will be made by the board next week.

Highway Golf Squad Beaten

Federal Public Roads Men Win Out in Match on Salem Club Links

The annual golfing duel of the "highwaymen" was held on the Salem Golf club course Sunday, the bureau of public roads team from Portland defeating the state highway department golfers 45½ to 38½. The match was not decided until nearly all of the players finished, being tied when only a few were yet to report.

Skelley and Johns of the highway department team tied for medal honors at 78. Summary:

Highway Dept.	Roads Bureau
Nash 3	Perriott 0
Skelley 3	Farmer 0
Pfeifer 1	Emery 2
Paxson 2½	Andrews ½
Crews 1	Kelly 2
Johns 3	White 0
B. Mason 0	Flynn 3
DeSouza 3	Gilfillan 0
Baldock 0	Stoddard 3
Bishop 0	Davis 3
Parsons ½	Watkins 2½
Low 3	Polk 0
Glaisyer 3	Norris 0
Eason 1	Urs 2
Ely 0	Critchlow 3
Milner 0	Swegler 3
Ricketts ½	Kellogg 2½
Johnson 1	Deragich 2
McAllister 2	Holtman 1
Benson ½	Keller 2½
Swart 1	Baxter 2
Mercer 2	Lankford 1
Querry 0	Wanderly 3
Libby 1½	Metzner 1½
Webber 0	Reher 3
Reeves 0	Moore 3
DeSart 3	Dodson 0
Chase 3	Turner 0

Crime Tracing Is Topic of Burgess

Exhibits of New Methods Brought to Chamber; Value Stressed

A moulage reproduction of the face of John Dillinger, public enemy No. 1 at a time when public enemies almost had the United States on the run, was one of the interesting exhibits brought to the attention of Salem chamber of commerce members at their forum-program Monday noon by Louis Burgess, Salem police officer who discussed modern crime detection methods.

Burgess' talk, based upon his knowledge acquired at the federal bureau of investigation school in Washington, D. C., last year, dealt with fingerprints, moulage reproductions, criminal records and identification and other devices employed by the modern detectives.

Among his exhibits were fingerprints Burgess himself obtained of the burglar—who turned out to be a nine-year-old boy—who recently prowled the McKinley school building several times. The prints were taken from papers the boy had handled in the school office, although up to recently, fingerprints could not be taken from paper.

Burgess also mentioned the police school which opens here today, mentioning some of the values expected to be derived, and gave figures showing the value of the Salem police radio system.

Ski Trophy Presented

BEND, March 22-(AP)-Harold S. Hirsch, director of the Oregon Winter Sports association, presented the Dartmouth college trophy to the Bend high schoool ski team, winners of the interscholastic meet on Mount Hood Feb. 28.

Squeeze Upon Jim Braddock Started

MIAMI, Fla., March 22 - (AP) - The opening shot was fired today in Madison Square Garden's legal campaign to compel Heavyweight Boxing Champion Jim Braddock to fight Max Schmeling instead of Joe Louis.

A circuit court order obtained by the Garden required Braddock to show cause April 8 why he should not be restrained from meeting Louis in Chicago unless first he disposes of the Germans in New York.

The Garden matched the champion against Schmeling in a 15-rounder for the night of June 3 in New York. In a subsequent contract Braddock engaged to meet Louis in another 15 rounder at Comiskey park in Chicago on the night of June 22.

Appointment Up For Ratification

A meeting of the senate interim committee to consider ratification of the state mining board appointments has been called by Secretary of State Snell for Saturday afternoon in Portland.

Members of the mining board are Senator W. H. Strayer, Baker; Albert Burch, Medford, and E. B. McNaughton, Portland.

The interim committee is composed of Senators W. H. Strayer, Baker; George W. Dunn, Ashland; Clyde Kiddle, LaGrande; George Eayrs and Thomas Graham, Portland.

Fred Sears' Niece Is Killed in Automobile Accident in Portland

SILVERTON, March 22—Fred Sears was called from attendance at the Trinity church oratorio Sunday night to be told of an automobile acident at Portland in which his niece, Suzanne Blanchard, 6, was killed and her sister, Shirley, 8, was seriously injured. Another sister, Priscilla, 10, received head lacerations. The children's mother, and Mrs. Sear's sister, Mrs. A. S. Cayo, sustained back injuries.

Dr. Chan Lam

CHINESE MEDICINE CO.

Natural remedies for disorders of liver, stomach, glands, skin, and urinary system of men and women. Remedies for constipation, asthma, arthritis, sugar diabetis and rheumatism.

Y. T. LAM M. D.

20 years in business. Naturopathic physicians. 393½ Court St. Corner Liberty. Office open Saturdays and Tuesdays only. 10 A. M. to 1 P. M., 6 P. M. to 7. Consultation — Blood pressure and urine tests are free of charge.

Goldie Chan M. D.

WRESTLING

Team Match

FRITZ LUDWIG and JACK LIPSCOMB

vs.

BEN SHERMAN and HARRY ELLIOTT

1 Hour

CHARLES KEEN vs. NOEL FRANKLIN

45 Minutes

OTTO LUGER vs. JOHN THOMAS

30 Minutes

Salem Armory, TONIGHT, 8:30

Lower Floor 60c, Balcony 40c, Reserved Seats 75c (No Tax) Students 25c, Ladies 25c

Tickets, Cliff Parker's and Lytle's - Auspices American Legion

Herb Owen, Matchmaker