New Interest Develops in Northwest Prunes as Strike Ends

Back Orders Being Filled

January Shipments Totaled 728 Carloads, With 39 in Oregon

Northwestern dried prune packers are working near top pace in order to fill orders booked during the waterfront strike. Some of the orders are of three months standing, having been specified that shipments were to be made via water. New interest has developed since the settlement of the strike, and recent inquiries have resulted in additional sales.

There has been some disappointment in that foreign markets are not showing the interest anticipated as soon as shipping was resumed. Some packers are of the opinion, however, that this outlet will be forthcoming within the near future. Government orders recently purchased for relief purposes are filled, permitting the present packs to be used in filling commercial orders.

Prices Unchanged

Prices during the past week have made no change, but packers report a stronger tone to the market and, with other commodities advancing in price, anticipate larger returns for dried prunes.

Present quotations, packed in 25-pound boxes, F. O. B. Portland docks, are as follows: 30-40s 6¼-6½c; 40-50s 4½-4⅝c; 50-60s 4-4¼c; 60-70s 4c; 70-80s 3-3¾c. Prunes packed in sacks are generally quoted ¼c per pound less.

Growers having unsold prunes report little inquiry at the present time. The few sales made by them to packers were around the following prices: 45-50s 3c; 50-55s 2¾c; and 55-60s 2½c per pound, f.o.b. loading stations.

Shipments of dried prunes during the month of January totaled 728 carloads, originating as follows: California 682, Oregon 39, and Washington 7.

Shipping Hay to Drouth Country

Shipments of hay from the Willamette valley for drouth areas in the midwest got under way here this week, with Claude McKinney shipping out two carloads early in the week. Yesterday he had six cars on the track here, with four trucks operating to fill them as rapidly as possible.

The drouth shipments offer a cash deal to hay owners and McKinney estimates that a large tonnage will leave the valley. Cars on the track now run 20 tons each.

Hay being loaded yesterday included some of the finest clover grown in the valley. All hay leaving on this deal bears the federal and state inspection certificates, McKinney stated.

Logan Directors To Meet Tuesday

The loganberry control board directors will meet Tuesday, February 16, with all buyers and packers to discuss price for the 1937 crop, and possibly the minimum control price will be fixed at this session.

The meeting has been called for 10 o'clock at the chamber of commerce here, and will be held Tuesday instead of Wednesday as first announced. William J. Linfoot, secretary of the board, stated last night.

General Mkts.

PRODUCE EXCHANGE

PORTLAND, Ore., Feb. 12.—(AP)—Produce exchange, net prices: Butter: Extras 38; standards 32½; prime firsts 32; firsts 31.

Butterfat: 36½-37.

Eggs: U. S. large extras 19c; U. S. medium extras 18c.

Portland Livestock

PORTLAND, Ore., Feb. 12.—(AP)—(USDA)—Hogs 250, 214 direct, market slow, few sales 15-25 cents below early Thursday or steady with close, good-choice 180-210 lb. driveins 10.00-10.10, few 255 lb. butchers 9.50, packing sows saleable 8.00, good-choice feeder pigs quotable 8.00-8.50.

Cattle 50, 12 direct, calves 40, 37 direct; slow, few early sales steady, load medium grade 1078 lb. fed steers 7.50, strictly good grade 8.35, few common heifers 5.00-5.50, medium-good quotable 6.00-7.50 or above, low cutter and cutter cows 3.75-4.50, common-medium 4.75-5.25, good beef cows saleable 6.00-6.50, bulls 5.25-6.00, good-choice vealers nominally 9.00-10.00.

Sheep 350, 336 direct, nominally steady good choice trucked lambs saleable 8.75-9.00, strictly good choice load lots quotable 9.00, good-choice wooled ewes nominally 5.25-5.75.

Portland Produce

PORTLAND, Ore., Feb. 12.—(AP)—Butter—Prints, A grade, 35c lb. in parchment wrapper; 36c in cartons; B grade, parchment wrappers, 34c lb.; cartons, 35c lb.

Butterfat—(Portland delivery, general price)—A grade, delivered at least twice weekly, 36½ 37½c lb.; country routes, 34½ 35½c lb.; B grade, 35½ 36½c lb.; C grade at market.

B grade cream for market—Price paid producer butterfat basis 56.2c lb.; milk, 64.7c lb.; price paid milk board 67c.

Eggs—Buying price by wholesalers: Extras, 18c; standards, 16c; extra medium 15c; medium firsts, 14c; undergrade 14c dozen.

Cheese—Oregon, triplets, 17½c; Oregon loaf, 18½c. Brokers will pay ½c below quotations.

Country Meats—Selling price to retailers: Country killed hogs, best butchers, under 150 lbs., 13½-14c lb.; vealers 15½ 16c lb.; light and thin 10-12c; heavy 10-12c; cutter cows, 10 11c lb.; canner cows, 8 9c lb.; bulls 10c lb.; lambs 15c lb.; ewes 8 8½c lb.

Cascara bark (buying price) 1936 peel 6 7c lb.

Live Poultry—Portland delivery, buying price: Colored hens, over 4½ lbs., 14 15c lb.; under 4 lbs., 14 15c lb.; Leghorn hens, 10 12c lb.; Leghorn springs, 12 13c lb.; roasters, 8 9c lb.

Potatoes—Deschutes, $3@3.50 cental; Yakima, No. 1, $3.75 3.90 cental; local, $3.25 3.50; Klamath, No. 1, $4.00.

New Potatoes—Florida, $2.75 per 50 lb. hamper.

Wool—1936, nominal; Willamette valley, medium, 30c lb.; coarse and brands, 28c lb.; eastern Oregon, 23-24c lb.; crossbred, 27-28c lb.; 1937 contracts, 30-36c lb.

Mohair—1937 contracts, 40-42c lb.

Hay—Selling price to retailers: Alfalfa, No. 1, $17 17.50; eastern Oregon timothy, $18 18.50 ton; oats and vetch $12 13; clover, $12 ton, Portland.

Hops—Nominal: 1936, 40c lb.

Onions—Oregon $1.75-2.00 cental; Yakima $1.75 1.90.

Sugar—Berry or fruit, 100s, $5.35; beets, $5.45; beet, $5.25 cental.

Domestic Flour—Selling price, city delivery 5 to 25 bbl lots: Family patent, 98s, $6.30 6.05; bakers' hard wheat, $5.85 6.40; bakers' bluestem, $5.95 6.65; blended hard, $6.05 7.65; graham $6 45; whole wheat, $6.55 bbl.

Salem Markets

Grade B raw 4 per cent milk, Salem basic pool price $2.19 per hundred.

Co-op butterfat price, F. O. B. Salem, 35½c.

(Milk based on semi-monthly butterfat average.)

Distributor price $2.34.

A grade butterfat—Delivered, 35½; B grade, delivered, 34c.

A grade print, 35½c; B grade, 34½c.

Prices paid to growers by Salem buyers. (The prices below, supplied by a local grocer, are indicative of the daily market but are not guaranteed by The Statesman.)

FRUITS (Buying Prices)	
Apples, bu. Grimes Goldes	.69
Roman Beauty	.70
Bananas, lb. on stalk	.06
hands	.06½
Cocoanuts, sack	6.50
Dates, fresh, lb.	20 to .25
Grapefruit, Florida, box	3.75
Grapefruit, Arizona	3.25
Lemons, crate	7.50 to 8.50
Oranges—Navels	
Fancy	5.50
Choice	5.00
Pears, Bosc, bu.	.90
Pomegranates, crate	1.00
VEGETABLES (Buying Prices)	
Beets, Calif., doz.	.75
Brussell Sprouts, crate	1.10
Cabbage, lb.	.03
Cabbage, red, lb.	.03
Chinese cabbage, lettuce, crate	2.40
Carrots, doz.	.45
Cauliflower, Calif., crate	1.75
Celery, crate	2.25 to 2.85
Utah	2.85
Hearts, doz	1.25
Root, doz.	.80
Endive, doz.	.75
Greens, Mustard, crate	.80
Greens, Kale, crate	.80
Lettuce, Calif., iced 4 doz.	4.50 to 5.75
Onions, green, doz.	.35
Onions, Oregon white — 50 lbs.	1.25
Walla Walla sweet, 50 lbs.	.90
Oyster plant, doz.	.50
Radishes, doz.	.45
Japanese radishes, doz.	.40
Parsnips, lb	.02½
Peppers, green, Calif., lb.	.15
Red, lb.	.13
Potatoes, local, No. 1, cwt.	3.00
No 2, cwt., bag	2.60
Potatoes, sweet, No. 1	1.85
Rhubarb, hothouse fancy, crate	1.35
Spinach, Texas, basket	1.35
Squash, Hubbard, cwt.	3.00
Tomatoes, 20 lb. crate	3.25
Turnips, doz.	.80
Water cress	.80
NUTS	
Walnuts, lb.	.11 to .15½
Filberts, 1936 crop, lb.	.16 to 19½
HOPS (Buying Prices)	
Clusters, 1936, lb.	.38 to .40
Fuggles,	nominal
WOOL AND MOHAIR (Buying Prices)	
Mohair	.45
Medium wool	.35
Coarse wool	.33
EGGS AND POULTRY (Buying Price of Andresens)	
White extras	.17
Brown extras	.17
Medium extras	.15
Large standards	.15
Medium standards	.13
Pullets	.11
Heavy hens, lb.	.14
Colored mediums, lb.	.14
Medium Leghorns, lb	.10
Stags, lb.	.05
Old roosters, lb.	.05
Colored frys, over 4 lbs.	.15
Under 4 lbs.	.15
White Leghorns, frys	.13
MARION CREAMERY buying Prices Live Poultry No 1 stock	
Colored hens, under 4½ lbs.	.13
Colored hens, over 4½ lbs.	.13
Leghorn hens, over 3½ lbs.	.10
Leghorn hens, under 3½ lbs.	.08
Leghorn broilers	.11
Colored springs, over 3½ lbs.	.11
Colored spring, under 3 lbs.	.11
Roosters	.05
Rejects	.05
Stags, lb.	.07
No. 2 grades, 2 cents less.	
Eggs—Candled and graded—	
Large extras	.17
Medium extras	.15
Large standards	.15
Medium standards	.12
Undergrades	.12
Pullets	.12
Turkeys, dressed	.17 and .18
LIVESTOCK (Buying Price)	
Spring lambs	8.50 to 9.00
Ewes	4.00 to 5.00
Hogs, top, 150-220 lbs.	10.00
130-150 lbs.	9.25 to 9.50
210-225 lbs.	9.50
Sows	7.50 to 7.75
Dairy type cow	4.00 to 5.00
Beef cows	5.50 to 6.00
Bulls	5.00 to 6.00
Heifers	6.00 to 7.00
Top veal	9.50
Dressed veal, lb.	.13½
Dressed hogs, lb.	.13
GRAIN AND HAY	
Wheat, white, No. 1	1.03
Wheat, western red	1.02
Barley, brewing, ton	42.00
Feed barley, ton	39.50
Oats, milling, ton	29.50
Feed, ton	25.50
Cloverseed, lb.	.23½
Vetch seed, per 100	3.00
Hay, buying prices—	
Alfalfa, valley	14.00
Oat and vetch, ton	11.00
Clover, ton	11.50
CASCARA AND MINT	
Cascara bark, lb.	.06½
Peppermint Oil, lb	1.75

Stocks & Bonds

(Compiled by Associated Press)

February 11

STOCK AVERAGES

(Compiled by the Associated Press)

	30 Indust.	15 Rails	15 Util.	60 Stocks
Today	*100.8	*42.4	51.9	*73.8
Prev. day	100.3	42.0	52.1	73.5
Month ago	97.5	39.6	53.4	71.9
Year ago	97.8	37.3	50.7	61.9
1937 high	100.8	42.4	54.0	73.8
1937 low	94.1	37.8	51.0	69.1
1936 high	99.3	43.5	53.7	72.8
1936 low	73.4	30.2	43.4	55.7

*—New high.

BOND AVERAGES

	30 Rails	10 Indust.	10 Util.	10 For'gn
Today	97.9	104.0	102.0	74.7
Prev. day	97.8	104.0	102.0	74.6
Month ago	87.7	104.0	102.7	73.7
Year ago	98.5	104.1	102.1	70.9
1937 high	99.0	104.4	102.8	74.7
1937 low	97.6	103.9	101.9	73.0
1936 high	98.2	104.4	103.1	73.0
1936 low	86.9	101.8	99.3	67.6

Boston Wool

BOSTON, Feb. 12—(AP)—(USDA)—Domestic wools were quiet on the Boston market. Only limited quantities of soft domestic wools were available at prices under recent peak levels. The limited demand from the mills was being filled from the stocks of holders who were willing to make light concessions. Little demand was received for preshaving contracted wools even though they were offered at prices well below asking prices for spot wools. Holders however were not inclined to sacrifice their wools thus a waiting attitude was the dominant tone of the market.

William Miles Is On Army Furlough

Mt. Angel Drops 39 to 16 Hoop Skirmish to Scotts Mills

SCOTTS MILLS, Feb. 12—William Miles of San Diego is visiting with his parents, Mr. and Mrs. Walter Miles this week. He is in the United States army and is stationed at San Diego at present.

Mrs. Moffet who teaches the Noble school resumed her teaching Monday, after a week's absence due to a sprained ankle.

The basketball game played on the local floor Friday night by the Mt. Angel and Scotts Mills town teams resulted in a victory for Scotts Mills, 39 to 16.

State Townsend Election

The Townsend club will meet Monday night to elect a delegate to attend the convention at Eugene.

Averill Fry and George Walker have gone to San Diego where they will take up aviation in the army.

Carl Herigstad who suffered a severe relapse from flu with lung complications is recovering nicely, being able to sit up a while each day.

Very little damage from heavy snow was done in this community especially in and near town as the snow was only 16 inches at the most.

Onions Stronger At $1.65 Cental

LABISH CENTER, Feb. 12—The onion market evidenced additional strength this week, with the price jumping to $1.65 a hundred Wednesday.

Sales opened the first of the week at $1.25, advanced to $1.35, then $1.50. In the meantime many growers are engaged in getting out carload lots contracted in December for $1.00 a hundred for February delivery.

Some lots are keeping well, while others which did not mature normally due to mildew, are showing much shrinkage.

Ebenezer Church Will Present Play Sunday Night at Amity M. E.

AMITY, Feb. 12—The play, "A Sign Unto You," to be given by a group of young people from the Ebenezer church of Newberg at the Methodist church of Amity two weeks ago but postponed on account of the snow storm, will be presented Sunday night.

The Social Service club of the M.E. church met in the church parlors Wednesday afternoon. Devotions were led by Mrs. E. Waddell. A short program was presented and refreshments served. Hostesses were Mesdames Ella Martin, G. H. Giffin, W. R. Osborne and E. Waddell.

Gardeners' and Ranchers' Mart

PORTLAND, Ore., Feb. 12—(AP)—Prices were firm on the Gardeners' and Ranchers' market today. Light receipts and moderate demand prevailed.

Three cars of cauliflower arrived.

Brokers asked higher prices for potatoes in line with the recent advance at shipping points. Bunched vegetables were in good demand at unchanged prices.

Apples—Washington Delicious, extra fancy, $2.85-3.00; Winesaps, extra fancy, $2.10-2.25; Newtowns, extra fancy, $1.85-2.00.

Artichokes—California, boxes 5 6 doz. ½ 5.00-5.25.

Avocados—California, 65s, Fuertes, $2.10; Puebles, $1.80-1.85.

Bananas—Per pound, 5½ 6c.

Beans—California, crate, $2.75-3.00; 20c per lb.

Beets—Per sack, Oregon, $1.85.

Broccoli—Crate, $2.75.

Brussell Sprouts—California, pony, ¼ drums, $2.75-3.00.

Cabbage—Oregon, Danish lettuce crates, $2.25-2.50; red, lb., 3-3½c.

Carrots—Per sack, $1.25-1.50.

Cauliflower—Calif., pony, $1.75-1.85.

Celery—Utah type, $2.25-2.50; California 3-3½ dozen, $2.25-2.50.

Celery root—Pound, 50-75c.

Citrus Fruits — Oranges, California, navels, $3.65 6.60; lemons, California, fancy, $6.50-8.00; grapefruit, Florida, fancy, $3.25-3.50; Arizona, all sizes, choice, $2.25 3.50; Texas, $3.25-3.50.

Cocoanuts—Imported, sacks, $3.75; 65-90c doz.

Cranberries—25 pound box, $4.50 4.75, $4 box; California, $1.90 per lug of 4 dozen.

Cucumbers—Oregon hothouse, $1.90-$2.

Eggplant—California, lug, $1.50-1.60

Figs—California flats white and black 50 75c

Garlic—Per pound, 10-15c.

Grapes—Emperors, $1.60-1.75.

Green onions—Per dozen bunches 40 60c.

Ground Cherries—Oregon flat boxes per lb., 8 10c.

Huckleberries - Oregon, Washington lb 7 8c.

Lettuce—Imperial, 4-5 dozen, $4.50-4.75; 6 doz., $3.75 4.00.

Mushrooms—One pound cartons, 40 45c.

Onions—100 pound sacks, U S No 1, yellows, $2.00 2.25; yellow boilers, 10 pound sacks, 23 25c.

Parsley—Per dozen bunches, 35 40c

Parsnips—Per lug, 55 60c.

Peas—California, 30 pound hampers $2.25; 12 15c per pound

Pears—Oregon Washington, jumble pack, Easter Buerre, 90c; D'Anjous, extra fancy, $2.50.

Peppers—Mexico, 12 12½c lb.; $4.75 per crate.

Potatoes—U S No 1, 100 pound sacks bakers, $4 25 4.35; Deschutes russets, $3.60-4.00; Washington russets, $3.60 4.00; local, $3.50 3.75; Burbank, $3.60-3.90.

Radishes—Per dozen bunches, 45 45c

Rhubarb—Washington hothouse, $1.15 1.35.

Rutabagas — Washington, 100 pound sacks, $1.90 2.10.

Spinach—Texas, $1.40 1.50 per basket

Squash Oregon Danish cant crates 70 75c; Hubbard, lb., 3-3½c.

Sweet Potatoes — California 50 lb. crates, $1 75 2 00; yams, $3.60 2 75 per bushel

Watercress—Pound 35 40c

Tomatoes—Oregon hothouse, $1.50 2.10; Mexico, $3.50.

Turnips—Per doz. bunches, 75 80c.

Hungry Auto Strikers Get Food

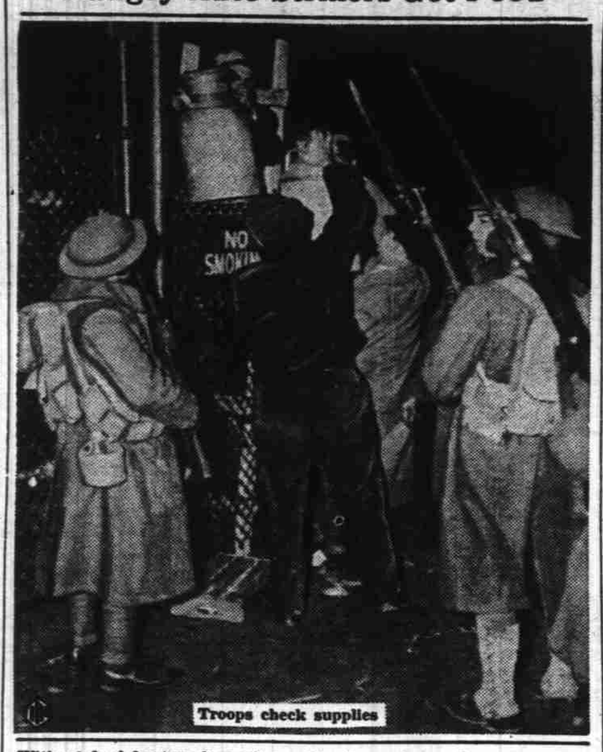

Troops check supplies

Without food for two days after national guardsmen threw a cordon around the Chevrolet plant at Flint, Mich., where they were engaged in a sit-down strike, auto workers were treated to a belated meal when troopers allowed supplies to be hoisted over the fence around the plant, above.

Daughter Born to Cones Of Woodburn; 3 Other Babies Are Reported

WOODBURN, Feb. 12.—Born to Mr. and Mrs. Eldon Cone at the Hubbard hospital Saturday, a daughter, weight 8 pounds. Born to Mr. and Mrs. Ross Rider, at the Woodburn hospital, Monday an eight pound son, second child, second son. Born to Mr. and Mrs. Carl Kirkwood of Aurora, at the Woodburn hospital, Monday an 8-pound daughter. Born to Mr. and Mrs. George Obrest, at the Hubbard hospital, Saturday, an 8-pound daughter.

Perfect Spellers Found at Keizer

KEIZER, Feb. 12. — Spelling tests were held Wednesday in the Keizer school. Those scoring 100 per cent were:

Third grade, Luella Eby, Donna L. Gottenberg, Barbara Baldwin, Dean Peterson, Jacqueline Boock, Ramona Evans, Pearl Hamilton.

Fourth grade, Violet Hamilton, Donald Ettner, Ross Shannon.

Fifth grade, Ray Sugai, Rose Suda, Robert Wright.

Sixth grade, Jannette Stratton.

Seventh grade, Dorothy Smalley.

Eighth grade, May Oye, Betty Jean Smith, Lillian Muller.

There are now 147 pupils enrolled. In Miss Mildred Kirk's room two 13-year-old boys, Charles Pyshney and Harry Hitt, are winning honors in their free hand drawing on the black board with colored chalk. The pictures are realistic scenes of the Eskimos in the frozen north.

Woolen Mills Facing Big Season, With Spring and Summer Prospects Great

NEW YORK, Feb. 12—(AP)—Woolen mills stand on the threshold of a new season with good backlogs of spring and summer business, trade circles noted today.

Mills currently have orders for nearly 40,000,000 yards, most of which will be delivered to customers in the next 12 to 16 weeks, the New York Wool Top Exchange reports.

Elizabeth Jane Soules Funeral Services Will Be Today at Woodburn

WOODBURN, Feb. 12—Elizabeth Jane Soules, 75, died at her home, 157 Young street Thursday about noon. She had lived in Woodburn the past 40 years and was well known. She was born May 25, 1861. Survived by one brother, T. C. McClung of Kelso, Wash., one nephew, Clyde H. McClung of Salem, one grandaughter, Mrs. Bert Holem of San Francisco.

Funeral services will be held at the Beechler-O'Hair chapel, Saturday at 1 o'clock with Rev. Ralph Kleen of the Methodist church officiating. She has been a life long member of the Methodist church and was also a member of the Neighbors of Woodcraft. Interment will be in the I.O.O.F. cemetery in Salem.

Wool Quotations

BOSTON, Feb. 12—(AP)—The Commercial Bulletin will publish the following quotations tomorrow:

Scoured basis: Oregon: fine and F. M. staple 1.08-1.10; fine and F. M. clothing 1.00-1.02. Mohair: Oregon, 65-57. (Foreign prices in bond.)

Radio Programs

KOAC—SATURDAY—550 Kc.

9:00—Future homemakers, Mary Lou Powell and Doris Thompson.
9:30—Half hour in good taste, "Parties," by Dorothy Cook.
10:30—Junior matinee, Woodburn high school.
11:30—What the educators are doing.
12:15—Farm hour.
1:15—Variety.
2:00—Guarding your health.
2:30—British Isles travelogue.
3:00—Heroes of health.
4:00—The symphonic hour.
4:30—Stories for boys and girls.
5:00—On the campuses.
6:30—Farm hour.
6:45—Market and crop reports; weather forecast.
7:45—Science news of the week.

* * *

KOIN—SATURDAY—940 Kc.

6:30—Klock 7:55—News.
8:00—Philharmonic symphony.
9:15—Tops revue.
9:35—Hall orch.
9:45—Symphony highlights.
10:00—WPA music.
10:15—Poetic strings.
10:30—Styles
11:00—Dancipators.
12:00—Down by Herman's.
12:30—Department of Commerce.
12:45—News.
1:15—Mary Cullen.
1:30—Variety matinee.
2:30—Drama of Skies.
2:45—Eton Boys, vocal.
3:00—Little Congress. 3:30—News.
4:30—Sunset serenade.
5:00—Columbia concert.
5:30—Saturday's children.
6:00—Speed show, Floyd Gibbons.
6:30—Saturday Night Serenaders.
7:45—Gluskin orch. 8—Drews, organ.
8:15—Goodman orch.
8:30—Johnny Presents, varied.
9:00—A capella singers.
9:15—Fio-Rito orch. 9:30—King orch.
10:00—Pontrelli orch.
10:30—Tucker orch.
10:45—Fio-Rito orch.
11:00—Feeley and Dooley orch.
11:30-12—Allen orch.

* * *

KGW—SATURDAY—620 Kc.

7:00—Morning melodies (ET).
7:30—Petite musicale (ET).
8:00—American schools.
8:30—Bromley House, sing.
8:45—Home Town. 9—News.
10:00—Mystery Chef.
10:15—Whitney ensemble.
10:30—Lobby luncheon.
12:00—News.
12:15—Logan's musicale.
12:30—Week-end revue.
1:30—Spelling Bee.
2:30—Mary Bullock, piano.
2:45—Clinic.
3:00—Gordon orch. 3:30—News.
3:35—Alma Kitchell, sing.
3:45—Religion in news.
4:00—Song stories.
4:15—Hampton singers.
4:45—Will Durant, interview.
5:00—Fitzpatrick orch.
5:15—Piano surprises.
6:00—Ricardo Caballeros.
7:30—Irvin Cobb on Paducah Plantation.
8:00—Piano recital.
8:05—Sport Shots, Clem McCarthy.
8:15—Legislative interview.
8:30—St. Regis orch.
9:00—Shandor, violin.
9:08—Blaine orch. 9:30—Trianon orch.
10:00—Palace orch.
10:15—Woodyard orch.
10:45—Hopkins orch.
11:00—Bal Tabarin orch.
11:30—Deauville orch.
12:00—Complete weather reports.

* * *

KEX—SATURDAY—1180 Kc.

6:30—Clock (ET).
7:00—Calvary tabernacle.
7:30—Raising Your Parents.
7:45—News. 8—Madge Marley, sing.
8:15—Minutemen, vocal.
8:30—Magic of Speech.
9:15—Home institute.
10:30—Safety talk.
10:47—Song cycle (ET).
11:00—Metropolitan opera.
2:00—Musical Adventure.
2:15—String orch. 2:30—Happy Jack.
2:45—Southernaires.
3:00—Vladimir Erenner, piano.
3:05—Nickelodeon. 3:30—News.
3:45—Home symphony.
4:00—Message of Israel.
4:30—Food and Friends.
4:35—Deauville orch.
4:45—Odds and Ends, Jack McCarthy.
5:00-5:30—Paul Carson, organ.
8:00—Barn Dance, variety.
9:30—News.
10:00—Fitzpatrick orch.
10:30—Tabernacle singing evangelists.
11:00—News. 11:15—Charles Runyan.
12:00—Weather and police reports.

POLLY AND HER PALS — Free Wheeling — By CLIFF STERRETT

MICKEY MOUSE — Bubbles in the Air — By WALT DISNEY

LITTLE ANNIE ROONEY — One Pioneer to Another — BY BRANDON WALSH

TOOTS AND CASPER — Still Something to Brag About — By JIMMY MURPHY

THIMBLE THEATRE—Starring Popeye — The Perfect Hostess — By SEGAR