

**Mrs. Hall Visits**  
SILVERTON, Aug. 6.—Mrs. C. J. Hall and her daughters, Elizabeth and Marie, of Cottage Grove are visiting at Silvertown this

week. Rev. Hall, former pastor of the Methodist church, was transferred to Cottage Grove a year ago. Miss Elizabeth Hall plans to enter Willamette university this fall.

# FRIGIDAIRE

WITH THE "METER-MISER"  
COSTS MUCH LESS TO RUN!



New Price as low as  
**109.50**  
No Money Down

Ask Us for Proof!

See us demonstrate with an accurate electric meter that Frigidaire costs much less to run. The Meter-Miser mechanism uses less than HALF as much current as some refrigerators to produce the same amount of cold. And it comes to you protected for Five Years against service expense.

Meet the "Meter-Miser" Quiet, Unseen, Trouble-free Frigidaire's spectacular cold-making unit that cuts current cost to the bone—and proves it!

## HOGG BROS.

325 COURT ST.  
EXCLUSIVE FRIGIDAIRE DEALER

### Funeral Services Held For Pioneer

**Mrs. Mary L. Bilyeu, 83, Dies; Final Rites at Jefferson**

JEFFERSON, Aug. 5.—Funeral services for Mrs. Mary L. Bilyeu, 83, who died at the home of her daughter, Mrs. Della Epley at Sheridan, August 1, were held from the local Christian church Tuesday afternoon. Rev. Chandler of Sheridan conducted the service. Mrs. Chandler and Mrs. Caudle of Sheridan sang and Mrs. J. O. Van Winkle of Jefferson presided at the piano.

Pallbearers were T. O. Kester, Charles McKee, J. L. Blackwell, K. E. Thurston, Elmer Knight and S. H. Goin. Interment was in the family plot in the Jefferson cemetery.

Mary L. Calavan was born July 13, 1853, on the donation land claim of her parents, Joel and Parthenia Calavan, near Crabtree, where she spent the early part of her life. November 12, 1871, she was married to William Bilyeu, who died eight years ago. One son, Lake Bilyeu, died in 1896.

The early part of their married life was spent in Scio and vicinity. Later they moved to Jefferson, where she resided for the past 40 years until her last illness about two years ago. She was a member of the Jefferson Christian church.

She was the last of a family of eight children; six brothers and one sister having preceded her in death. Mrs. Bilyeu was the oldest woman member of the Bilyeu clan, and was permitted to hold the silver cup until her death, when it passed on to the next oldest member. Surviving are two sons, Lloyd

R. and Glenn O. of Jefferson, Ore., and one daughter, Mrs. Della Epley of Sheridan; seven grandchildren and three great-grandchildren.

Out of town relatives who attended the funeral services were Mrs. Claude Calavan of Vancouver, Wash., Mrs. Ann Calavan of Sumner, Wash., Mrs. Neva Neely, Sacramento, Calif., Mr. and Mrs. E. R. Main, Kelso, Wash., Dr. Van Bilyeu, Mrs. Hazel Newbill, Mr. and Mrs. Percy Calavan and family, and Mrs. Esther Calavan of Portland; Mr. and Mrs. Lee Bilyeu, Mrs. John Gill, Mrs. Hugh Kirkpatrick and daughter of Lebanon, Mrs. Minnie Bilyeu and Virgil Calavan of Albany, Mr. and Mrs. George Bilyeu, and Mrs. Iva Abbott of Scio, Mr. and Mrs. Kenneth B. Epley of Salem.

### Women Leave For Trip East For Automobiles

MEHAMA, Aug. 6.—Mrs. Roy Phillipi of Mehama, Mrs. Harold Hassler of Albany and Mrs. Roy King of Union Hill all left Saturday for a trip east. They will visit friends and relatives in White Bear, Minn.

Both Mrs. Phillipi and Mrs. Hassler are getting a new car which they will drive home. Mrs. Phillipi will get hers in Detroit, Mich., and Mrs. Hassler will get her car in Flint, Mich. They intend to be gone about a three weeks.

### Well 60 Feet

SILVERTON, Aug. 6.—Silvertown's new well is now a depth of 60 feet. Drilling has been going on for about ten days. This will be Silvertown's third well.

### Guest of Sister

TALBOT, Aug. 6.—Mrs. Frank Kriper has as her house guest this week her sister, Mrs. Jesse Sohn and two children, Ellabelle and Jesse, Jr., of Independence.

### Put Double Shift On Loop Road Job

UNION HILL, Aug. 6.—The Dale-Warren Road Construction company are working a double shift at the rock crusher here now in preparation for graveling and oiling the Silver Falls loop road. Oiling near the park has commenced.

Mrs. H. Salden has been quite ill at her home here for several days.

Has Grain Combined  
W. A. Heaster is having his grain combined. The Siegmunds from Fern Ridge are doing the work with their combine.

Mrs. Jessie Pendleton, Mr. and Mrs. Verna Scott and son Guy motored to Underwood, Wash., on Saturday and returned by way of the Mt. Hood loop on Sunday.

Mrs. Elmer Rabens and daughter Pamela of Corvallis are visiting at the home of Mr. and Mrs. W. H. Rabens for a few days.

### Grain Threshing Is Underway at Bethany

BETHANY, Aug. 6.—Grain threshing is under way here in full force, both with threshing machines and combines. Wheat is reported excellent with several fields running 45 bushels and better to the acre. Oat crops are not turning out as well as expected, many of them averaging between 50 and 55 bushels an acre which

is a low oat run in this community.

Not only the grain crop of wheat is good but the straw crop is so heavy that threshing is considerably slower than usual.

### Folk From Ohio Visit Relatives in Oregon, One a Former Resident

UNIONVALE, Aug. 6.—Mr. and Mrs. Walter Eisele and two friends of Arcanum, Ohio, the former a cousin of Carl Launer, were their guests here Thursday and Friday. Mr. Eisele is a former resident of the Webfoot vicinity, but left here with his parents more than 30 years ago, their home was the Albert O'Dell farm. Mr. Eisele and his friend are rural mail carriers and have accumulated their vacations until they have now seven weeks to spend on this trip. They have a very modern equipped trailer house. They visited their aunt Mrs. Calla Whitmore on Chehalis Mt. They came the southern route and up the coast and will return by way of Glacier National Park, Yellowstone park and Salt Lake City.

Dayton Gets Doctor  
DAYTON, Aug. 6.—Dayton is to have a doctor after being without one since Dr. W. H. Burnard had to give up his practice because of failing eyesight. Dr. Harry J. Alvin of Newberg, a young doctor, will have offices in the Foster building.

### Farmers' Union Holds Meeting

MT. ANGEL, Aug. 6.—The Farmers' Union held another regular meeting in the Farmers' Union hall here Monday night. New members present included George Hoffer, Lewis Koenig, Paul Schneider, Henry Buhr and Minnie Huffman.

It was reported that the national secretary of the Farmers' Union, E. E. Kennedy, may be in Oregon during the week of August 22 to 27. If it can be arranged to have Mr. Kennedy here at that time a picnic will be sponsored on Sunday, August 23. The committee appointed in charge of the picnic arrangements is Frank

Hettwer, chairman, Albert Boehler, Otto Schlotzman, George Kruse and Joseph Schmidt.

Michael Wehnacht and Ed Rost-vold were appointed to the legislative committee. The agriculture committee consists of Joseph Bernat, Albert Diehl and Eugene Hoffer.

Joy Mann, manager of the Farmers' Union Commission Co., of north Portland, spoke at the meeting.

### Parsons Coming

RICKEY, Aug. 6.—Word has been received that Mr. and Mrs. A. C. Parson and daughter, Irene, of Salinas, Calif., are on their way to Oregon. The Parsons own a farm in this community and they are coming to look after the harvesting of their crop. The trip is being made by automobile.

### Crown Poultry & Dairy Feeds

Crown 32% Lactose Milk Mash for coccidiosis control—100 lbs.	<b>\$3.95</b>	Crown Kontroller Pellets for control of worms in poultry—100 lbs.	<b>\$3.15</b>
--	---------------	---	---------------

### FOX FEEDS

Silver Sheen Cubes - Cer-L-Meal - Silver Sheen Meal		Spratt's Terrier	25c	Mankind Wafers—	25c
Meal 2 lbs.		Meal 2 lbs.		Meal 2 lbs.	

Turnip Seed in Bulk — Popular Varieties  
349 Ferry **W. J. LEE & SON** Phone 9418  
Cash For Butterfat — Your Check the Same Day

## Willet's Capital Drug Store

SAVE ON YOUR DRUGS, SUNDRIES  
CORNER STATE AND LIBERTY PHONE 3118

PINT RUBBING ALCOHOL 19¢	CAMAY BEAUTY SOAP 2 for 9¢	DR. LYON'S TOOTH POWDER 17¢	FLETCHER'S CASTORIA 63c	MUM DEODORANT 31c	MILK OF MAGNESIA PINT SIZE 33¢
--------------------------	----------------------------	-----------------------------	-------------------------	-------------------	--------------------------------

## NEEDS FOR SUMMER COMFORT

Nu-Vel SANITARY NAPKINS 12 IN BOX 2 29¢	Whipcord	Tidy Deodorant 49¢	Azurine Sun Goggles 49¢ & 89¢	XPOSE Sun Tan 49¢	Justrite WHITE SHOE CLEANER 19¢
PYRAMIDON Tablets 23¢	Zipper Bag 1 69¢	Electric Stove 1.29	COY'S SUNWEAR Eau de Cologne 1.50	Bathing Caps 10c	KOLYNOS Tooth Paste 39¢
WOODBURY'S Filtered Sunshine SOAP 2 for 15¢	Has attractive airplane stripe	Wink Pills 100. 17¢	LUX TOILET SOAP 4 Bars 22¢	Pepsodent Tooth Paste 33¢	ASPIRIN 5 grain tablets 24. 17¢
SHU-MILK For White Shoes 23¢		SHU-MILK For White Shoes 23¢	ANEFRIN For Hay Fever 89¢	Wondersoft KOTEX 51¢	POND'S CREAMS 25¢
40c BOST Tooth Paste 32¢		40c BOST Tooth Paste 32¢	REMEDY SALE	DENTAL SALE	Anti-Colic NIPPLES 5¢

## We Give S & H Green Trading Stamps

Contract Goods Excepted  
DOUBLE ON SATURDAY

Imported OLIVE OIL 16-ounce Bottle 39¢	Assorted COMBS 9¢	Camel Lucky Strike Chesterfield Old Gold Cigarettes 12c	10c Velour Powder Puffs 2 for 11¢
--	-------------------	---	-----------------------------------

# SAFEWAY

935 S. Commercial — Corner Court and Commercial — 1976 North Capitol — 13th and State

## Nation-wide BEEF SALE!

Featuring Choice Cuts From Select Cattle

The pick of the range came to market early this year. Cattlemen brought in thousands of select cattle rather than risk loss when the drought came. We bought a big supply of top grades and it's in now. Come in and select the cuts you like best.

Another nation-wide chain store Farmer-Consumer event that benefits both producers and consumers.

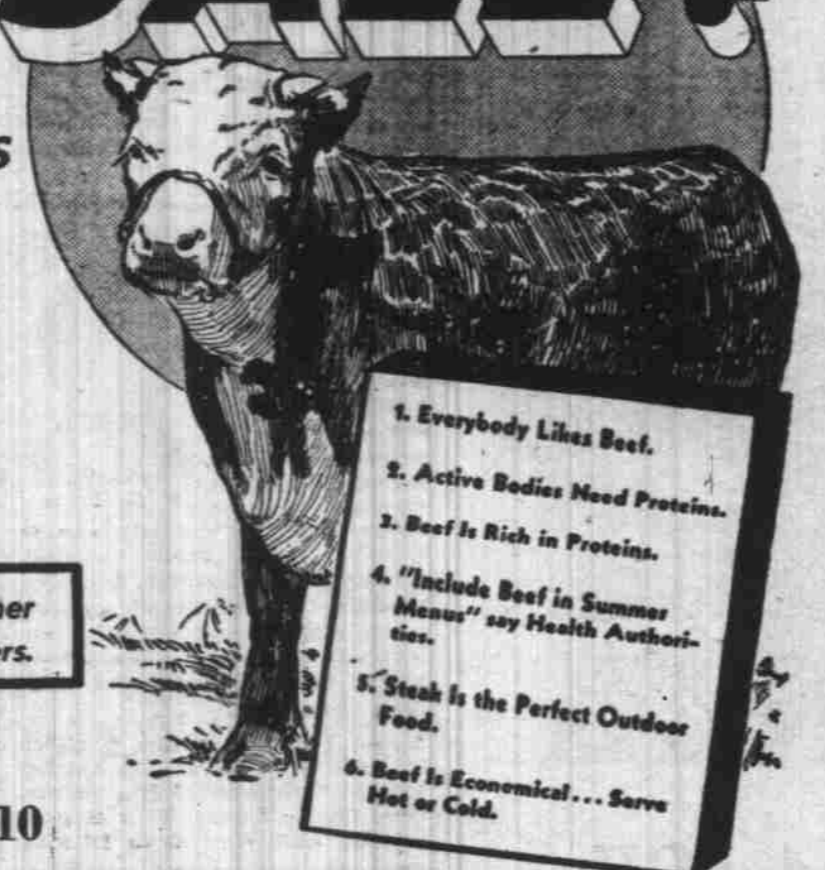

PRICES EFFECTIVE  
FRI., SAT., MON. — AUG. 7, 8, 10

<b>Beef Roast</b> Choice Cuts <b>12 1/2c</b> pound	<b>Boiling Beef</b> Lean Brisket or Ribs <b>10 1/2c</b> pound	<b>Beef Steaks</b> Cut from Choice Steers <b>19c</b> pound	<b>Gron'd Beef</b> Pure and No Cereal <b>2 pounds 25c</b>
<b>Beef Cubes</b> Boneless No Fat, No Waste <b>2 pounds 35c</b>	<b>Salmon</b> Fresh Ocean Caught By the Piece <b>13 1/2c</b> pound	<b>Lunch Meat</b> Assorted Varieties <b>25c</b> pound	<b>Salad Drs'g</b> In the Bulk <b>15c</b> pint

### PRODUCE DEPARTMENT

PRICES EFFECTIVE FRIDAY & SATURDAY ONLY

<b>WATERMELON</b> lb. <b>13 3/4c</b>	<b>TOMATOES</b> Red Ripe 4 lbs. <b>10c</b>	<b>PEACHES</b> Row Pack Elbertas, lug <b>69c</b>	<b>LEMONS</b> Thin Skin and Juicy Golden Ripe doz. <b>25c</b>	<b>BANANAS</b> Ripe 4 lbs. <b>17c</b>
--------------------------------------	--	--	---	---------------------------------------

<b>PORK &amp; BEANS—Van Camp</b> 11-oz. tin 4 cans <b>18c</b>	<b>TOMATOES—Stokley's Solid Pack</b> 2 1/2 size tin 2 for <b>25c</b>	<b>CORN—Sunshine Brand</b> Picnic Size 4 cans <b>19c</b>	<b>PEAS—Bozeman Brand</b> No. 2 tin 2 for <b>17c</b>	<b>CATSUP—Ruby</b> 12-oz. bottle 2 for <b>19c</b>
<b>P &amp; G NAPTHA SOAP</b> 10 bars <b>29c</b>	<b>IVORY SOAP—Medium bar</b> 4 for <b>19c</b>	<b>WHITE KING GRANULATED—24-oz. pkg.</b> 21c	<b>LUX TOILET SOAP</b> 3 bars <b>19c</b>	<b>SANKA COFFEE—1-lb. tin</b> <b>39c</b>
<b>MAXWELL HOUSE COFFEE—1-lb. tin</b> <b>27c</b>	<b>TISSUE—Waldorf</b> 4 rolls <b>19c</b>			

<b>COFFEE</b> Airway, 3 pounds <b>45c</b>	<b>OIL</b> PENRAD Any Grade for Any Make of Car 2 gal. can <b>\$1.25</b> Tax, Inc.	<b>BREAD</b> JULIA LEE WRIGHT'S FINEST 1 1/2 Pound Loaf Assorted White or Wheat Cello. Wrapped Sliced <b>14c</b> <b>11c</b>	<b>TEA</b> , Canterbury, 1-lb. black <b>45c</b>	<b>COCOA</b> , Baker's, 1-lb. tin, 2 for <b>25c</b>
--	--	---	---	---