

Crop Damaged Beyond Recovery; Prices Climb

Up Four Cents As Day Closes

Six Chief Producing Areas Hard Hit; Wheat Rise Blocked by Sales

CHICAGO, July 30.—(AP)—Alarm resulting from official statements indicative of widening disaster to the nation's corn crop whirled the corn market 4 cents a bushel skyward today.

In six of the largest producing states—Iowa, Nebraska, Kansas, Missouri, Oklahoma and South Dakota—it was announced that the corn crop has been damaged beyond recovery. Moreover, Secretary of Agriculture Wallace was quoted as suggesting likelihood that the country's 1936 total yield of corn will be the smallest in more than half a century, amounting to less than 10 billion bushels, whereas 2,000,000,000 bushels are needed.

Closes At Top

Corn closed strong at the day's top level, the highest point reached in six years, 3 1/4-1/8 above yesterday's finish, Sept. 9, Dec. 9, 9 1/4, May 11 1/4, 11 1/8-1/4, 11 1/8-1/4, May 11 1/2, Oats 1 1/4-1/8, and rye showing 2 1/4-2 7/8 bulge, Sept. 7 7/8. The outcome in provisions was unchanged to a jump of 3/8 cents.

Advances of wheat were more or less retarded by heavy profit-taking sales, but corn kept aimed for the south despite all hindrances either from profit-takers or anything else.

Rye was strengthened by its relative cheapness as a feed grain. Farmers were reported as more tenaciously holding out.

Provisions mounted with grains despite setbacks of hog values.

East Side Market Is Notably Active

PORTLAND, July 30.—(AP)—Most of the farming population tributary to the east side farmers' wholesale market apparently was awaiting Friday to come to town for today's offerings were rather limited but an active market was shown with some slight improvement in prices.

There were few berries to offer toward the end of the session and prices were maintained. Cantaloupes sold 10-15c crate better with \$1.25 paid for the best. Apples were a trifle slow but without further price change.

More activity appeared for potatoes at northwest primary points and some advances were made. Locally the movement is good but prices are unchanged.

Local peach trade is active for home grown early varieties but there is little keenness in call for Californians although J. H. Hiale is moving fairly well around \$1.05-1.15.

Loughran Granted Draw With McCoy

MONTREAL, July 30.—(AP)—Tommy Loughran, veteran Philadelphia heavy weight, last night long enough to gain a draw with Al McCoy, the French-Canadian from Boston, in a stirring 12-round bout here tonight.

A rally in the two closing rounds, after McCoy's body attack had him in trouble in the ninth and tenth, saved the even break for the former world's light-heavy weight champion.

Bleeding from his nose as early as the second round, and cut under the left eye in the ninth by one of a series of hard right hand smashes, Loughran pulled out of danger by bringing all his ring craft into play, and in the 12th was trading punch for punch.

General Markets

PRODUCE EXCHANGE

PORTLAND, Ore., July 30.—(AP)—Produce exchange, net prices:

Butter: Extra, 30c; standards, 24c; prime firsts, 28 1/2c; firsts, 24c. Butterfat, 40 1/2c.

Eggs: U. S. large extras, 25c; U. S. medium extra, 23c.

Portland Grain

PORTLAND, Ore., July 30.—(AP)—Another high record was established today for the country's wheat price on Portland futures market, September was up 1/4c, December 1/4c, September wheat was quoted for the first time.

Wheat: Open High Low Close
May 95 95 95 95
Dec 95 95 95 95
Cash wheat: 95c; durum, 95c; hard, 95c; dark hard winter, 13 per cent, 11.15; 32 per cent, 11.07; 11 per cent, 11.01; soft white, western white, northern apricot, and western red, 95 1/2c; hard winter, 97 1/2c; white, 82c; barley, No. 2, 43 lb., 82c; No. 3, 82c; No. 2, eastern W. ship, 82c; Argentine, 80c; millrun, standard, 82c.

Portland Livestock

PORTLAND, Ore., July 30.—(AP)—(U.S.A.)—Hogs: Receipts 60, directly 50, market fairly active, mostly steady. Good choice 165-210 lb. drivings largely \$11.25; 225-275 lb., \$10.75-11.00; 220 lb. down, \$10.00; light lights, \$10.75-11.00; packing sows, \$8.85-9.00; feeder pigs scarce; choice light weights quotable \$11.25.

Cattle: Receipts 100, calves 25, direct 10; market moderately active, mostly steady. Common-medium, \$7.00-8.00; good choice 165-210 lb. drivings largely \$11.25; 225-275 lb., \$10.75-11.00; 220 lb. down, \$10.00; light lights, \$10.75-11.00; packing sows, \$8.85-9.00; feeder pigs scarce; choice light weights quotable \$11.25.

Salem Markets

Grade B raw 4 per cent milk, Salem basic pool price \$2.12 per hundred.

Co-op butterfat price, F. O. B. Salem, 39 1/4c.

(Milk based on most monthly butterfat average.)

Distributor price \$2.84.

A grade butterfat—Delivered, 39 1/4c; B grade, delivered, 38c.

A grade print, 39c; B grade 38c.

Prices paid to growers by Salem buyers.

(The prices below, supplied by a local grocer, are indicative of the daily market but are not guaranteed by The Statesman.)

(Buying Price)	
Black caps, crate	1.25
Cantaloupes, crate	2.25
Calif. fresh dates, lb.	.11
Oranges, fancy	3.75 to 4.25
(8 lbs. tie)	2.00 to 2.40
Bananas, lb. on stalk	.05 1/2
Handa	.06
Lemons, fancy	7.00
Chiefs	6.00
Grapefruit, Florida	3.00 to 3.25
Artichokes, crate	2.25 to 2.75
Apples, box	.65 to 1.50
Raspberries, local, 24s	1.50
Red Raspberries, crate	1.50
Watermelons	.02 1/2
Corranis, 1/2 box	1.25

VEGETABLES

(Buying Price)

String beans, local	.02 1/2
Asparagus, local, doz.	.25
Carrots, doz.	.05
Carrots, doz.	.17 1/2
Rhubarb, outside, lb.	.10 1/2
Cauliflower, Oregon	.10 1/2
Leeks, Seattle	1.50
Onions, extra	1.50
Onions, Texas Bermuda	2.00
Celery, local, crate	2.00
Celery, local, doz.	.25
Green peppers, Calif., lb.	.90
Onions, No. 1 local	3.00
Peas, No. 2 local	4.00
Local spinach, orange box	2.50 to 3.00
Local spinach, green box	2.25
Celery, Utah variety	2.25
Artichokes, box	1.65 to 2.25
Hatbagas, doz.	1.50
Chickpeas, doz.	1.50
Radish, doz.	.40
New potatoes, Calif.	3.50
Hot house cucumbers, doz.	1.10
Tomatoes, The Dalles, doz.	1.75
Beets, local, doz.	.17 1/2

Wool and Mohair

(Buying Price)

Mohair	55
Medium wool	30
Coarse wool	28

EGGS AND POULTRY

(Buying Price of Andromeda)

Extras	22
Standards	19
Medium standards	18
Brown extras	21
Pullets	13
Heavy hens, lb.	13
Colored medium, lb.	13
Medium Leghorns, lb.	13
Light	10
Stage, lb.	.08
O.C. roasters, lb.	.06
Colored fry, lb.	.13
White Leghorns, fry, lb.	.13

MARION CREAMERY buying prices

Live frontier, No. 1, 100 lbs.	15
Colored beans, heavy	15
Leghorn beans, over 2 1/2 lbs.	10
Under 2 1/2 lbs.	10
Colored springers, 2-2 1/2 lbs.	14
Over 2 1/2 lbs.	13
Leghorn broilers	13
Old roasters, lb.	.06
Sejacks, lb.	.05
Eggs—Candled and graded—	22
Large extras	19
Large standards	17
Medium extras	17
Medium standards	15
Understanders	13
Pullets	14

GRAIN AND HAY

Wheat, western red	54
White, No. 1	85 1/2
Barley, brewing ton	30.00
Feed barley, ton	23.00
Oat hay, ton	9.50
Clver hay, ton	9.50
Alfalfa, valley	24.00
Oats, milling, ton	24.00
Foed, ton	22.00
Alfalfa, valley	11.50
Oat and vetch, ton	10.00
Clver, ton	10.00

Butterfat—Portland delivery, general prices

A grade, delivered at least twice weekly, 38c; B grade, 36c; C grade, 34c; D grade, 32c.

Eggs—Buying price of wholesalers, extra, 24c; standards, 21c; extra medium, 19c; do medium, 18c; under grade, 16c; pullets, 14c dozen.

Cheese—Oregon triplets, 19c; Oregon 1 1/2% fat, 18c; Brokers will pay local quotations.

Country meats—Selling price to retailer: Country killed hogs, best butchers, under 50 lb., 11-12c lb.; 51-75 lb., 10-11c lb.; 76-100 lb., 9-10c lb.; light and thin, 9c lb.; heavy, 8-10c lb.; cutter cows, 7-8c lb.; canner cows, 6 1/2c lb.; bulks, 5 1/2c lb.; spring lambs, 16 1/2-17 1/2c lb.; sows, 3-4c lb.

MEATS

Mohair—1936, 40c lb.

Carraera lamb—Buying price, 1936 \$2.75.

Hops—Nominally 1935 clusters, 32c lb.

Live poultry—Portland delivery, buy-her price: Choice hens, over 4 1/2 lbs., 17-18c lb.; under 4 1/2 lbs., 17-18c lb.; light and thin, 13-14c lb.; Leghorn broilers, 13-14c lb.; colored springers, 2 lbs. and up, 16-18c lb.; roasters, 8-9c lb.; 11-12c duck, young, 14-17c lb.; geese, 11-12c lb.

Onions—Oregon, 1.35-1.50 per 100 lb.

New potatoes—Local, \$2-2.50 central. Canby, 1.50-2.00; eastern Oregon, 1.50-2.00; 36s, \$2.20; standards, \$2.50 crate; Yakima standards, \$1.20-1.35 crate.

Wool—Nominally, Willamette valley medium, 30c lb.; coarse and braids, 28c lb.; eastern Oregon, 22-25c lb.; crossbred, 25-26c lb.

Hay—Selling price to wholesaler: Alfalfa, 11-13c ton; 11-13c ton; eastern Oregon timothy, \$18-18.50 ton; Willamette valley timothy, \$18-18.50 ton; oats and vetch, \$15; clover, \$11-12 ton, Portland.

Steel Outlook Prompts Rally

Specialties Singled Out For Advance; Average Lifted .2 Point

NEW YORK, July 30.—(AP)—The steel market sat up today and took a little recovery nourishment. While the list continued to cope with profit-taking in many departments, an early rally in yesterday's heavy steels and motors brightened the horizon for bullish forces, and several first-class transactions, alcohol, amusement, rubber, rail and specialty issues were singled out for buying attention.

Report Looks Better

Improvement in the steels was attributed to further study of the U. S. steel report and the general conclusion it was much better than anticipated at first glance. After the close Bethlehem released its second quarter statement disclosing the best net for any period, with one exception, since 1930.

Stocks ahead fractions to 2 or 3 points. Steel at \$6-8 1/8. Bethlehem at 55 1/2. General Motors at 70 5/8. N. Y. Central at 41, and Great Northern at 41.

Among lesser losses were J. I. Case at 164 1/2, and International Harvester at 83.

Baldwins Move From Silvertown to Eugene

SILVERTOWN, July 30.—Mr. and Mrs. R. J. Baldwin have moved from their Silvertown home here to Eugene to take their home.

The Baldwins came here 18 months ago. Mr. Baldwin was secretary of the local Fraternal order of Eagles, and general chairman of the state convention of Eagles held here in June.

Mr. and Mrs. O. E. Buell will occupy the Baldwin home.

Loyal Workers Class Has Mountain Outing

SCOTT'S MILLS, July 30.—The Loyal Workers' class of the Christian church with their teacher, Carl Millard, and Mrs. William Trayner, Mrs. George Crites and Miss Evelyn Sowa enjoyed an outing at the forks of the Abiqua Monday, returning home Tuesday morning. There were 15 in the party.

Gardeners' and Ranchers' Mart

PORTLAND, July 30.—(AP)—Liberal supplies of cantaloupes met with active demand on the early market today.

Good quality cabbage continued scarce, and prices were firm to high.

Apples—Gravenstein, fancy, 75c-81c; Oregon and Washington various early varieties, 55c-61c.

Apricots—Oregon lugs, 75-80c; Washington lugs, Moorpacks, 70-80c.

Asparagus—Oregon, per 30-pound box, \$2.25-2.40.

Avocados—California, 14-24c, \$1.15-2.45.

Bananas—Per pound, 4 1/2-5 1/2c.

Beans—Oregon, per pound, 2-4c; Oregon, 1-2c.

Beets—Per dozen, 12 1/2-17 1/2c.

Blackberries—\$1.25-1.50.

Blackberries—24-pint crates, \$2.25-2.50.

Cabbage—Oregon, round, \$2.50-3.

Carrots—California Junco, \$1.00-1.25; standard, \$1.25-1.50; pony, \$1.25-1.40; Yakima, \$1.10-1.35.

Cauliflower—Per pound, 12 1/2-20c.

Caniflowers—Washington pony, snow-bell type, \$1-1.25.

Corn—Oregon 15c crates, \$1.50-1.75.

Citrus Fruits—Oranges, Valencia, \$4.50; grapefruit, California and Arizona, \$2.75-3.00; Florida, \$4-4 1/2; lemons, \$7.50-8.

Corn—Five doz. crates, 25-25c.

Cucumbers—Oregon flat boxes, 20-25c.

Carrots—Oregon 24-pint crates, \$1.25.

Eggplant—Per lug, 70c-81c.

Garlic—Per pound 10-12 1/2c.

Grapes—Thompson seedless, \$1.25-2.40.

Letting—Oregon doz. 3 dozen, \$1.25-1.75; Washington, \$1.25-1.75.

Loganberries—24-pint crates, \$1.15-1.30.

Mushrooms—One-pound cartons 40c.

Onions—Oregon yellows, 30-pound sacks, 15c-18c.

Parsley—Per dozen bunches, 15-30c.

Peaches—St. Johns and Crawford, 90c-1.15; Oregon, 80c-1.15; Hales, 90c-1.05; Elbertas, 80c-91c.

Pears—Oregon, 4c-5c.

Pears—Harlett, \$1.75-2.40.

Peppers—Oregon, 50c-85c.

Pimentos—Oregon, 75c per 15-lb. lug; Oregon lugs each pound, 80c-81c.

Potatoes—Parkdale Russet, U. S. No. 1, \$2.50-2.75; Klamath Russet, No. 1, \$3.75; California long whites, U. S. No. 1, 100 lb. sacks, \$1.75-1.85. Local potatoes, boxes, \$1.50-2.

Raspberries—Per dozen, 25-40c.

Raspberries—Twenty-four-pint crates, \$1.25-1.60.	
Rutabagas—Washington, 100-lb. sacks, \$2.	
Spinach—Oregon and Washington, orange boxes, 65-90c.	
Strawberries—Eatonville, 20-25c per box, yellow, 25-35c; white summer, 25-35c; Danish, 40-60c.	
Sweet potatoes—California, per pound, 7 1/2-7 1/4c.	
Tomatoes—Washington, lugs, \$1.15-1.75; Oregon hot-house, per pound, 4-7c.	
Watermelons—Per pound, 2c.	
Youngberries—24-pint crates, \$1.00-2.10.	

THIMBLE THEATRE—Starring Popeye

POPEYE HAS A FEELING THAT HIS FATHER IS STILL LIVING

IF ME POPPA SHOULD BE LIVIN' HE'D BE SOMEWHERE AROUND 'NINETY-SIX' YEARS OLD

YOU MEAN TO SAY THE JEEP DIDN'T LIE ABOUT WHO'D WIN THE FIGHT? HE BENT DOWN TO LOOK AT A BUG AND WE THOUGHT HE WAS SIGNALING 'YES'

WELL, IN THAT CASE—

I WANT MY JEEP BACK! BUT YA GIVED HIM TO ME!

YES, BUT I'VE CHANGED MY MIND

AND A WOMAN'S GOT A RIGHT TO CHANGE HER MIND

PIPE DOWN! I'M THINKIN' ABOUT ME POPPA—IF HE'S ALIVE I SUSPOSE HE'S CAREWORN AN' WEAK—

Stocks and Bonds

July 30

STOCK AVERAGES	
(Compiled by the Associated Press)	
Index	15 60
Today	90.6
10 days ago	85.5
1 month ago	85.5
3 months ago	82.1
6 months ago	81.3
1 year ago	78.4
5 years ago	66.0
10 years ago	49.5

BOND AVERAGES

Today	93.6
10 days ago	93.6
1 month ago	93.6
3 months ago	93.6
6 months ago	93.6
1 year ago	93.6
5 years ago	93.6
10 years ago	93.6

Steel Organizer



Harry Tetlow, former U. S. immigration official, is the organizer in charge of the Youngstown, O., campaign of union forces seeking to organize steel workers into an industrial union sponsored by John L. Lewis, union leader.

Waldo Hills Take On Appearance of Autumn

WALDO HILLS, July 30.—The hills are now taking on the appearance of fall with shocked grass everywhere in evidence and two or three straw stacks where the Kuenzi machine threshed out small acreage.

Hops are not looking very good although better here than elsewhere growers are spraying extensively.

POLLY AND HER PALS



MICKEY MOUSE



LITTLE ANNIE ROONEY



TOOTS AND CASPER



Hershfelt Heard, Silvertown Court

SILVERTOWN, July 30.—Joe Hershfelt, who failed to appear for a trial on a larceny charge on July 24 following release on his own recognizance was brought in by S. A. Pitney, constable, on a bench warrant. A compromise was affected when Hershfelt promised to pay for the match cabinet and costs of court proceedings, and several first-class transactions, alcohol, amusement, rubber, rail and specialty issues were singled out for buying attention.

The case of the State versus T. J. Murhammer trial will be heard before Judge Alf O. Nelson Friday morning at 10 o'clock at the Eagle's hall. This case, involving harboring an unlicensed dog, was transferred from the Salem to the Silvertown court.

Plans Finished For 4-H Picnic

ALBANY, July 30.—Plans for the annual 4-H club picnic to be held in Bryant park Saturday, August 1, are practically completed, according to O. E. Mike, county club agent. Mrs. Ida Beer of Crabtree is chairman of the lunch committee and asks that those attending will bring their own table service and a basket lunch. Coffee and punch will be served, but not sugar, nor cream. The picnic is for all 4-H club members and their parents.

Starting at 1:30 o'clock a short program will be presented under the direction of Mrs. Mabel Horton of Sweet Home, and will consist of readings and musical numbers by the club members. Following the program, sports events will be staged with both boys and girls participating. This part of

High and Dry



The Elixir of Life



A Reward in the Line of Duty



The Perfect Six



"The Squaw's an Indian Giver"



Radio Programs

Friday, July 31

KOIN—PORTLAND—940 Kc.

6:30—Klock.

7:30—Eyes of the world.

8:00—Judy and Jesters, quartet.

8:15—Capitoline, instrumental.

8:30—Daley arch.

9:00—Betty and Bob, serial.

9:15—Madam Cinderella, serial.

9:30—Worry clinic.

9:45—Betty Crocker, homemaker.

10:00—Between Bookends, Ted Malone.

10:15—Cool Morning, Neighbors.

11:15—Sweet and Hot.

11:45—Three Cousins.

12:00—Mills arch.

12:30—Book of life.

1:00—Margaret McRae, singer.

1:15—Warrior arch.

1:45—Wilderness Road, serial.

2:00—Buddy Clark, singer.

2:15—Munro arch.

2:30—Minute melodies.

2:45—Marian Carter, singer.

3:00—Sons of Pioneers, singers.

3:30—Feminine fanatics.

4:30—Broadway varieties.

5:00—Hollywood Hotel, Dick Powell.

6:00—Kastelbaum arch.

6:30—March of Time.

7:15—Renfrew of the Mounted, serial.

7:30—Sisiel arch.

8:00—Drews, organ.

8:15—Jan Zyzar—Virginia Res. org. rec.

8:30—Lopez arch.

8:45—Fishing bulletin.

9:00—Garber arch.

10:00—Mills arch.

10:30—Bobby Grayson, sports reporter.

10:45—Lewis arch.

11:00—Goodman arch.

11:30—Lewis arch.

11:45—Carter, organ.

KEEP WRIGLEY'S AROUND FOR ENJOYMENT

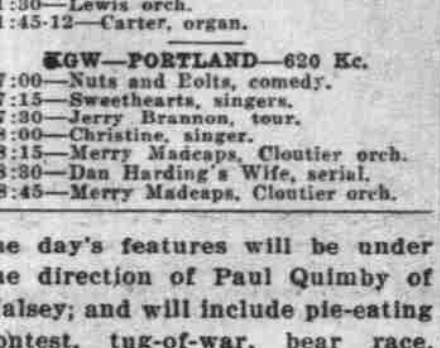

WRIGLEY'S SPEARMINT THE PERFECT GUM

AFTER EVERY MEAL

By CLIFF STERRETT



By WALT DISNEY



By BRANDON WA



By JIMMY MURPHY



By SEGAR



KEE-PORTLAND-1180 Kc.

6:30—Musical clock.

7:30—Jack & Loreta Clemens, songs.

8:00—Financial.

8:15—Peppercorn.

8:30—Cade's quartet.

9:00—Doe Schneider's Texas.

9:15—Doe and Will drama.

9:30—Bells and Magpie, serial.

10:00—Pleasant Introduce, Shelley-Ross.

10:15—Doe and Will drama.

10:30—Hints to housewives.

10:45—Eddy King, piano.

11:00—Morning concert.

11:30—Home institute.

11:45—General Fed. Women's club.

11:50—Current events.

12:00—Salon arch.

12:30—Western farm and home.

12:45—Markets.

1:00—Hall arch.

1:15—Talk, O. M. Plummer.

1:30—Kapers and Kut-ups.

1:45—Hollender arch.

2:00—Animal News club, Lou Rogosa.

2:15—Midge Williams, singer.

2:30—Financial and Gen.

2:45—Dorothy Page, singer.

3:00—Ambassador Lido arch.

3:15—Southern Harmony Four.

3:30—Dinner concert, organ.

3:45—Carol Deis, soprano.

4:00—Roughhouse Rhythm, Meakin.

4:15—Twin City Fourtime, quartet.

4:30—Blue Prelude, piano duo.

4:45—Window shop, organ.

5:00—Clara, Lu 'n' Em, comedy.

5:15—Mavis Carter, baritone.

5:30—News for Voters, Wm. Hart.

5:45—Jimmy Richardson sports talk.

6:00—Vivian Glen, organ, singer.

6:15—Speaking of sports.

6:30—Weather.

6:45—Concert orch.

7:00—Navarro arch.

7:15—Frank Watsnabe, comedy.

7:30—Hand of Lightning.

7:45—Amateur show.

8:00—Rhythm Steppers.

8:15—Bal Tabarin arch.

8:30—Roughhouse Rhythm.

8:45—Weather and police reports.

KOAC-CORVALLIS-550 Kc.

8:00—The Family.

9:00—Homemakers' Hour.

10:15—The Monitor View the News.

10:45—