Local News Briefs

Leaders Named — Gus Moore, Y.M.C.A. physical director, yesterday named the leaders who will assist him in running the Y. M. C. A. camp at Oceanside July 12 to August 3. Rev. Hugh McCollum will be in charge of campfire, singing and chapel. Other leaders are Elmer Griepentrog, nature study; Leonard Laws, handicraft; Frank DeLespinasse, radio; Max Hauser, photography; Sam Sherrill, hikes, tent leader; Joe Rothrock, nature study assistant, tent leader; Harley Histand, tent leader. Mrs. M. C. Kelly has been engaged as cook. Burt "Pop" Crary, for many years cook at the "Y" camp, was unable to get away this year.

Father Called — En route to his home in Neilsville, Wis., where his father died reeently, Eddie Frantz, Willamette graduate who will coach at St. Helens next year, stopped briefly in Salem. Frantz, notified of his father's death while attending summer sessions at the University of Southern California, made the trip from Los Angeles in 24 hours. He joined a brother in Portland. While Frantz was a senior at Willamette a year ago he lost a brother in Wisconsin by drowning.

Auction Sale, Thursday Nite, 8 p. m., Woodry's Auction Mk. See ad.

Putnam's Mother Dies — Mrs. Frances Faulkner Putnam, mother of George Palmer Putnam, prominent eastern publisher who was a Salem resident while secretary to Governor Withycombe, died in North Hollywood, Calif., June 30, according to word received here. Her daughter-in-law, Amelia Earhart Putnam, was at her bedside. Funeral services were held last Thursday.

County Jail Population High—The state penitentiary is not the only prison which is having an influx of prisoners, Sheriff A. C. Burk reported last night. There are 24 prisoners now in the county jail. This is the highest the number has been for two or three years, the sheriff said. Of the number, 22 are men and two are women who are being held here for the sheriff of Polk county.

Park Services Open — For the 17th consecutive year Sunday services will be held in Willson park every Sunday in July and August this summer, C. A. Kelis, secretary of the Salem Y.M.C.A. announced yesterday. Rev. James E. Milligan of the First Methodist church will speak at the first services to be held between 3:30 and 4:30 next Sunday afternoon.

Bonds Waiting — Bonus bonds for David C. Carver and Robinson E. McCaleb are being held at the office of William Bliven, Capitol post No. 9 adjutant, and unless called for will be returned to Washington, D. C., Bliven announced yesterday. Other veterans in this vicinity do not know the men, who gave Bliven's office as a forwarding address.

Holding Court Here—A contested divorce case, Ensley vs. Ensley will keep Circuit Judge Lewelling busy in department No. 2 today. Tomorrow the case of Murphy vs. Kirk, a mortgage foreclosure case, will be heard.

Donnie Edwards Wins—Donnie Edwards, featured entertainer of Zollie's Gang, won first place in a contest at the Oriental theatre in Portland Monday night. He was accompanied by Brad Collins.

Licensed to Wed—Marriage licenses issued at Vancouver, Wash., include the names of Chester N. Packwood and Loretta Melvina Lamphier, 1999 North Capitol street, Salem; Virgil V. Ames, 1815 Berry, and Marie Hogan, 230 South 15th street, Salem; Kenneth DeWall, Scio, and Marge Amy Ashford, Jefferson; Eugene G. Webb, Alsea, and Esther May Freetag, Scio; Vernon Faulk, Yamhill, and Mrs. Elda Thomas, McMinnville; Kenneth B. Rogers, Carlton, and Jessie M. High, McMinnville. A license has been issued at Portland to Edward Roberts, Oregon City, and Lois N. Buroker, Woodburn.

On Fish Commission—Colonel C. C. Going of Marshfield was appointed by Governor Martin a member of the state fish commission to succeed C. A. Leinenweber of Astoria. Going operates a hotel at Marshfield. Merle Chessman, editor of an Astorian newspaper, originaly was appointed to succeed Leinenweber but declined.

Whitney's Delicatessen now open. 365 Court. *

Leases Store—The grocery store owned by Mr. and Mrs. J. Lincoln Ellis at Salem Heights has been leased for two years by Mrs. Ethel Anderson of Salem. The Ellis family will return to Salem and continue in the insurance and real estate business. Mrs. Anderson plans to modernize the store and rearrange the stock.

Sponsors Concert — Townsend club No. 1 of Salem is sponsoring the first Townsend concert in Willson park at 8 o'clock tonight. An address on the Townsend plan will be given by George N. Magwood of Portland. Also featured is Dr. H. C. Epley's Townsend chorus.

Electricity Topic—Dr. George W. Allison of the National Electric association will talk on "Electricity and Human Progress" at the Rotary club today. The Lions club will also attend, and will not meet on their regular lucheon day, Thursday.

Silsbee Dies—Salem relatives yesterday received word that James Silsbee of Mountain View, Calif., died recently, a week after his 91st birthday. He moved from Salem to California 40 years ago. He was a Civil war veteran.

Directors Meet—The board of directors of the Salem Y.M.C.A. will meet for luncheon in the Y.M.C.A. dining room Thursday noon.

Combine Moving Permit — Frank Siegmund, Stayton, made application yesterday to the county court for a permit to move his combine over the county roads.

Club Meets Friday—The Home Ec club will meet Friday at the home of Mrs. Robert Beers. The meeting had previously been announced for Thursday.

Inebriation Charged—Jack Walker was arrested early Tuesday morning on a charge of being drunk.

Obituary

Lassan

Maurice A. Lassan, in this city, July 6, at the age of 42 years. Survived by sister, Mrs. George Wisotsky, New York. Funeral announcements later from the Clough-Barrick chapel.

Grimm

Susan M. Grimm, in this city, July 6. Survived by sister Mrs. W. H. Kay of Salem. Funeral services Wednesday, July 8, at 3 p. m. at Rigdon's mortuary. Concluding services at City View cemetery.

Riggi

At the residence in Brooks, July 5, Virginia Riggi, aged 62 years. Survived by widower, James Riggi of Brooks, and the following children: Mrs. Jennie Viracola of New York, Mrs. Leah Scibica of New Jersey, Sam Rose of Los Angeles, Peter Riggi of Los Angeles, Paul, Jim, Frank and Lena Riggi, all of Brooks. Recitation of the Rosary will be said in the W. T. Rigdon chapel Tuesday, July 7, at 7:30 p. m. Rev. Fr. Walsh officiating. Funeral services will be held from the Gervais Catholic church Wednesday, July 8, at 9 a. m. with interment in the Gervais Catholic cemetery. Funeral cortege leaves Rigdon's Mortuary at 8:30 a. m. Wednesday for Gervais.

Peters

Michael Peters in this city June 30, at the age of 25 years. Survived by mother in Meriden, Conn. Shipment of the remains to Connecticut is being made by Clough-Barrick company.

Wilson

Ada Wilson, route 3, Salem, July 5, at the age of 58 years. Survived by brother, Henry White of Albany; sister, Mrs. M. Higginson of Illinois. Graveside services will be held in the I.O.O.F. cemetery Wednesday, July 8, at 10 a. m. under the direction of the Clough-Barrick company.

800 Bales Hops Go at 15 Cents

YAKIMA, July 7.—(AP)—Sale of 800 bales of 1932, 1933 and 1934 crop hops at 15 cents a pound straight through today was considered by dealers one of the best deals of the rapidly rising hop market recently.

When the active trading began, dealers estimated 11,000 bales of old crop stuff remained, but sales have been so rapid they have been unable to keep an accurate check on supplies. They believed tonight not more than 3500 bales remained.

One contract was written today for 10,000 bales of 1936 growths at 35 cents a pound, the top price of the year.

School Gets Wildcat

CORVALLIS, Ore., July 7.—(AP)—A first-hand study of wildcat anatomy will be available to Oregon State college students next year. Harold A. Siegel, government hunter in Benton county, presented the college a 150-pound specimen.

Births

Lantz—To Mr. and Mrs. Cecil Alter Lantz, a boy, David Lowell, born July 3 at Salem Deaconess hospital.

Dr. Chan Lam
CHINESE MEDICINE CO.

Natural remedies for disorders of liver, stomach, glands, skin, and urinary system of men and women. Remedies for constipation, asthma, arthritis, sugar diabetes and rheumatism. 20 years in business. Naturopathic physicians. 393½ Court St. Corner Liberty—Office open Saturdays and Tuesdays only, 10 A. M. to 1 P. M., 6 P. M. to 7. Consultation—Blood pressure and urine tests are free of charges.

Y. T. LAM N. D.

Goldie Chan N. D.

Fehl Release Dispute Aired

Demurrer Argued; Issues of Capacity to Sue, Jurisdiction Up

Circuit Judge L. G. Lewelling yesterday afternoon took under advisement arguments and briefs in the case of Earl H. Fehl against the state of Oregon in which he seeks to compel the governor, parole board and other state officials to grant him his complete release from the state prison.

Fehl has been released on a parole conditioned that he does not return to Medford. He was convicted in the southern city for ballot theft and sentenced to a four year indeterminate term in the penitentiary.

Yesterday's arguments were on a demurrer to the complaint by the attorney general's office. Grounds were that the complaint does not state cause of action, that the plaintiff has no capacity to sue because has lost his legal status by being sentenced to the penitentiary and that the court has no jurisdiction because a court of equity can not stay or prevent the execution of judgment in criminal proceedings.

Ralph H. Moody, assistant attorney general presented the arguments for the state and Fehl was represented by Irvin Goodman of Portland.

— Circuit Court —

Gladys Edwards vs. Claud Edwards; divorce granted.

Loren Ames vs. Luella Ames, divorce granted.

Mary Elsie Freetag vs. Clyde Freetag; divorce granted.

Edith C. Shodes vs. William E. Rhodes; divorce granted.

Elizabeth Jefferies vs. Harold G. Jefferies; divorce granted.

Eleanor Browne vs. Anderson J. Browne; divorce granted.

F. H. Westphall vs. Lenore E. Westphall; divorce granted.

Ester Lela Staples vs. Arthur Artie Staples; divorce granted.

Mattie V. Roberts vs. I. G. and S. R. Rambo; complaint filed for suit to quiet title to city property.

Benjamin Franklin Savings and Loan association vs. H. L. Moore, Ethel M. Moore, J. H. Hanrahan and M. J. Hanrahan; complaint for foreclosure of mortgage given to secure promissory note balance of $1327 still due.

Order confirming sale of real estate signed in cases of World War Veterans state aid commission vs. William and Reno O. Burbank, and World War veterans commission vs. John B. Freshen; F. P. Flack vs. John and Margaret Uebel; Grace White vs. Flora Peterson.

Transcript of appeal from decision of probate court in the estate of Mary F. Gregorie filed.

F. G. and Ellen T. Havemann and T. J. and Phoebe Allen vs. C. A. Scaman; amended answer filed.

Opal Lamb vs. F. N. Woodry; assignment of judgment to Dwight Lear and Custer E. Ross; $1000 judgment assigned for consideration of $500.

Ben Brown, William J. Busick and L. Sanetel, all charged with selling and having in possession t osell adulterated food; pleaded guilty. Fined $20.

Mark Skinner, superintendent of banks, vs. M. J. and Louise McCormick; complaint filed for reformation of mortgage and foreclosure of $2700 note.

Walter B. Minier, doing business as Valley Investment company, vs. U. G. and M. A. Alexander, Guy O. and Frieda M. Smith; foreclosure decree granted.

Jesse Nelson, charged with unlawfully displaying emblem of fraternal society; pleaded guilty, sentenced to 10 days in county jail to run concurrently with 20-day term now being served for disorderly conduct.

Alvin Babcock, charged with assault and battery; sentenced to 30 days in jail after plea of guilty entered. Credit to be given for time served.

Glenn Cochran, charged with forgery of automobile registration; pleaded guilty; sentenced to one year in penitentiary and paroled to Deputy Sheriff Honeycutt for three year probation period.

— Probate Court —

Estate of Ernest Rasche. Order signed instructing Henry Rasche, administrator, to collect three $500 postal savings bonds.

Guardianship of Emily and Margaret Reynolds. Order to invest $1700 for two wards signed.

Guardianship H. A. Sharples. Order given for transfer of mortgaged property.

Estate of Ada H. Johns. Final account filed.

— Marriage Licenses —

Lloyd C. Schram, legal, rural mail carrier, Beaver Creek and Leota M. Brantner, legal, teacher, Woodburn.

Wesley D. Boer, 27, laborer, Silverton, and Marjorie Carpenter, 22, housekeeper, Silverton.

— Justice Court —

L. Sanatel, charged with selling adulterated food, waived preliminary hearing and was bound over to the grand jury.

Toledo Hails Labor Peace

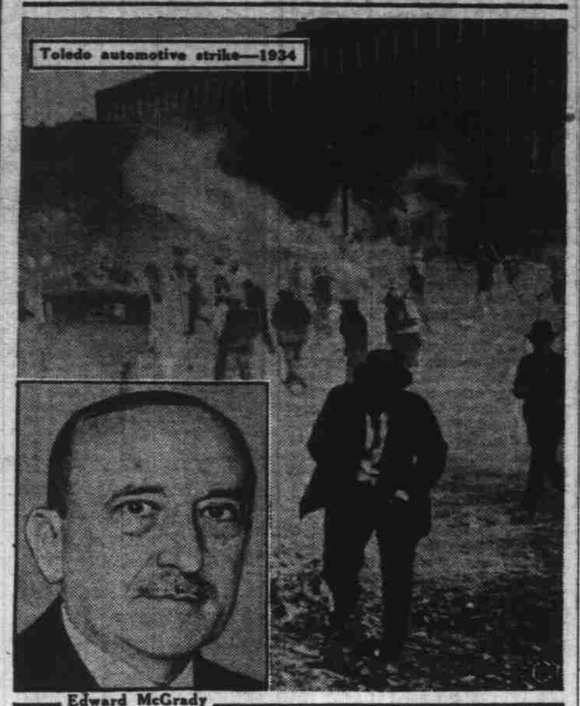

Edward McGrady

Celebrating a year of industrial peace, workers, labor leaders and business men at Toledo, O., point with pride to the city's permanent Industrial Peace board under which strikes have been virtually eliminated. This industrial city, scene of many serious labor disputes in the past, was chosen by Edward F McGrady, first assistant secretary of labor, as the place to work out an experiment in settling labor misunderstandings. The plan was put into effect July 15, 1935, and since then the city's 65,000 workers have lived in harmony with their employers. Under the plan, labor disputes are submitted for arbitration to a peace board comprised of five men drawn from the ranks of organized labor, five from leaders of industry, while the remaining eight are chosen from a list of average citizens. Watched by industrial leaders throughout the country, the plan is expected to be adopted in other cities in the future. The organization is a permanent one and is supported by city funds.

New Man Here As Penn Life Agent

Lloyd V. Rawlings of Seattle has located in Salem as associate general agent of the Penn Mutual Life Insurance company which maintains offices in the Masonic building. Mr. Rawlings was formerly in the automobile business in Portland and so is familiar with the Willamette valley. More recently he has been agency supervisor for Penn Mutual in Seattle.

Continuing with the Penn Mutual offices here are George D. Alderin and Harley C. Pugh, special agents.

Seth B. Thompson, general agent of Portland, was in Salem Tuesday introducing Mr. Rawlings to his new assignment.

Marion Jersey Club to Hold Picnic on Sunday

The Marion county Jersey cattle club will hold a picnic Sunday at the home of Mr. and Mrs. O. E. Beaty on the road to Chemawa from the Pacific highway. A cooperative luncheon will be enjoyed at noon. Officers of the organization are J. R. Davis, president, and Mrs. F. G. Kuensting, secretary.

Coming Events

July 10—Willamette valley project association dinner and meeting, Marion hotel, 6:30 p. m.

July 11—Farmers' Union county convention, Cloverdale.

July 12—Mission Bottom homecoming, all day picnic, school grounds.

July 12—Marion County Jersey club picnic, Beaty place near Chemawa.

July 14—Townsend clubs 2 and 3 sponsor program at Salem high school, 8 p. m.

July 14—State old age pensioners of Marion county picnic at Marion square.

July 14—Regular meeting, Salem school board, 8 p. m., at 434 North High street.

July 14-18 — Santiam Spree at Stayton, dedicating new city hall.

July 17—Salem Water commission regular meeting, 8 p. m., water offices.

July 19—Oklahoma state picnic, state fairgrounds.

July 19 — Second two-weeks period begins, Boy Scouts' Camp Pioneer at Pine lake.

July 20 — City council meets, 8 p. m., city hall.

July 24—Christian Endeavor picnic at Turner camp ground.

July 26—Michigan club annual picnic at Salem Municipal park.

August 1-2—State finals, American Legion junior baseball, Woodburn.

August 2—Annual Carolina picnic, Bryant park, Albany.

Sept. 7-13—Oregon state fair.

STATIONERY
Our Stock of Social and Commercial Stationery is complete.
Cooke's Stationery Company
Formerly Patton's Book Store
J. L. Cooke, Prop.
340 State St. Phone 4404

Jailing Reds Not Proper Plan, Held

Ex-Willamette Student Tells Kiwanis About Communist Program

The attitude of patriotic groups that the best way to attack communism is by throwing its advocates in jail or deporting them was criticized by J. Fred McGrew, of the speech department of Fresno State college, in a talk before the Kiwanis club yesterday noon.

Such procedure, he said, merely gives the communists a chance to make martyrs of themselves and often results in ten communists arising, where only one existed before. Furthermore, he explained, this idea of punishment is based upon the belief that all communists advocate overthrow of the government by force, whereas only a small proportion do so express their beliefs.

The speaker then proceeded to outline the nature of communism, which he said included three factors: Dictatorship by the proletariat; public ownership of all means of production, and the assumption of the national wealth, resulting in "political confiscation."

McGrew is a graduate of Willamette university and has taught in a number of colleges since leaving Salem.

Soap Box Derby Set For July 24

The second annual playgrounds soap box derby will be staged the afternoon of July 24 on Howard street hill naar Leslie playground, Vernon Gilmore, recreational superintendent, announced yesterday.

Although the playgrounds derby has no connection with the soap box derby sponsored by the Chevrolet motor company in Portland the first three contestants in each of the two divisions of the local race will be given transportation to the Portland derby, the winner of which is given a trip to the national finals at Akron, Ohio. The Portland derby will be held August 1.

Divisions for local soap box racers will include one for ages fro m9 to 12, inclusive, and one for ages 13 to 15. Ten dollars has been set as the maximum amount which may be spent on each soap box racer, F.O.B., Salem, and the downhill buggies must be built and assembled by contestants. Copies of the all-America soap box derby rules and regulations, wihch will be followed in the playgrounds derby, may be obtained from the Douglas McKay Chevrolet company.

Houck Will Grade Wilsonville Road

Contract for grading 4.8 miles of the Butteville road—White school section of the Wilsonville highway between Aurora and Portland, was awarded Tuesday by the state highway commission to R. L. Houck, Salem, on a low bid of $104,058. The job also includes two small bridges.

Contract for the proposed undercrossing a mile north of Hubbard will be awarded July 23. The cost was estimated at $70,000. The Wilsonville cutoff, when completed, will shorten the distance between Aurora and Portland four miles.

GOING — GOING TO THE HIGHEST BIDDER
FURNITURE and **FURNISHINGS**
From the Home of J. H. EVANS
Moved to the F. N. WOODRY AUCTION MARKET
1610 N. Summer
In Hollywood
To Be Sold at
Auction
THURSDAY NITE 8 P. M.
Consisting of
Good Trumpet, Electric Radio, Edison Phonograph, All Leather Spring Rocker, D. H. Sewing Machine A-1, High Grade Mohair Davenport, Dressers, Hoover Elec. Sweeper, 8-piece Bed Room Suite A-1, Card Table, Oak Buffet, Exten. Table and 6 Chairs, 2 Oak Rockers, Breakfast Table and 4 Chairs, Voss Elec. Washer, Reed Rocker, 4 Burner Oil Range, Good Wood Range, All Enamel Elec. Range, Oak Library Table, 9 x 12 Tapestry Rug, 3 Scatter Rugs, All Leather Lounge, Baby's Bed, 12 x 14 Tent, Stand Tables, Baby's Play Pen, 2 Elec. Floor Lamps, Pillows, Curtains, Ice Box, Pictures, Linoleum Rugs, Eastman Kodak, Garden Hose, Lawn Mower, New Linoleum Remnants, Dishes, K. Utensils, Beds, Springs and Mattresses. Don't miss this big sale. Terms cash.
We Buy - Sell - Exchange
Anything Saleable
Woodry & Woodry Auctioneers
Phone 5-1-1-0

Governor to Take Vacation, August

State officials, holding office at the pleasure of Governor Martin, will not have to worry about the security of their jobs during the month of August.

"I intend to spend a large part of August vacationing," Governor Martin said, "and officials will not have to worry about getting 'fired'."

The governor indicated that he would spend considerable time traveling about the state. He will make no addresses during the vacation period.

"Learn to Swim" Drive Opens Soon

Campaign to Be Held at Both City Pools From July 13 to 24

Olinger and Leslie pools will be the scene of the American Red Cross annual "learn to swim" campaign from July 13 to 24, Vernon Gilmore, recreational superintendent, announced yesterday.

The program, open to persons of all ages, will be held five days each week with the first eight days devoted to instruction and the last two to examinations. The schedule will be the same for both pools with Gilmore in charge as examiner at the Leslie pool and George Causey at Olinger. Tom Drynan and Gurnee Flesher, senior life savers, will assist at Olinger and Leslie respectively.

Instruction hours are provided for non-swimmers as well as intermediate and expert swimmers. Classes will be held every day except Saturday and Sunday. Popularization of swimming as a recreational pastime and promotion of water safety are the main purposes of the two weeks campaign.

Signup Ends July 11

Registration for classes must be completed before 5 p. m., Saturday, July 11, and only those registered will be allowed to attend classes. Registration coupons which will appear in both Salem dailies may be filled out and presented at either pool.

Following is a tentative schedule of classes:

9 to 9:30 a. m.—Boys and girls swimmers, 6 to 15 years.

9:30-10 a. m.—Boys beginners, 6 to 11 years.

10 - 10:30 a. m. — Boys beginners, 12-16 years.

10:30-11 a. m.—Girls beginners, 6-11 years.

11-11:30 a. m.—Girls beginners, 12-16 years.

11:30 to noon — Women's class.

3:30-4:30 p. m.—Junior life savers, boys and girls.

4:30-5:30 p. m. — Senior life saving, boys and girls.

7-7:30 p. m.—Adult beginners, men and women.

7:30-8 p. m. — Adult advanced swimmers.

Channel Sludge To Fill in Road

Materials resulting from dredging the ship channel in the upper Columbia river will be used for the fill necessitated by construction of the new Columbia river highway between Troutdale and Bonneville, in case this is agreeable to federal officials, R. H. Baldock, state highway engineer, declared yesterday.

Baldock said the state highway commission would confer with Colonel Thomas M. Robins of the federal army engineers regarding the proposal, in Portland today.

Salvaging materials taken from the Columbia river for construction of the new highway would save the state a large amount of money, Baldock said.

BE SURE OF YOUR **BRAKES**
SUMMER drivers must be more cautious—because there is more traffic in town and country—and more risk of danger! Let us test your brakes — and have them relined inexpensively right now!
EXPERT MECHANICS
AUTO REPAIR Service
SALEM Automobile Co.
Home of Chrysler & Plymouth
435 N. Commercial
Phone 4673

DANGEROUS STOMACH GAS ALMOST SMOTHERED HER! VAN-TAGE GAVE RELIEF

"I Had Liver and Stomach Troubles So Bad I Thought I Would Die!" Says Mrs. Broughton, of Salem—Great Van-Tage Quickly Ended Horrid Stomach Gas, Nausea, Sluggishness!

Mrs. E. M. Broughton, of 2140 University, Salem, is now adding her name to the long list of local people who are publicly praising and endorsing VAN-TAGE, the "Amazing Mixture of Nature's Roots and Herbs and Other Splendid Ingredients," which is now being introduced to crowds daily in this city by a Special Van-Tage Representative, known as The VAN-TAGE Man. Read this widely-known local lady's statement about Van-Tage, and see for yourself what this Amazing Formula CAN DO! Her statement follows:

Horrid Stomach Gas Kept Her in Awful Misery

"I have had liver and stomach troubles for the past 3 or 4 years so bad that I thought I would die," said Mrs. Broughton. "My meals would not digest like they should, but would lay in my stomach and form gas which crowded around my heart and almost cut off my breath. At times I thought I would just SMOTHER TO DEATH from this awful gas pressure. My liver was in very bad condition. I always felt sluggish and nauseated. Couldn't walk any distance at all on account of my heart, and was terribly short of breath and the least little thing would exhaust me and tire me out.

How Van-Tage Relieved All Her Suffering!

"I saw in the papers what Van-Tage was doing for so many Salem people, so I got a bottle and started taking it. The relief I got is WONDERFUL! It cleared out that old gas misery from my stomach. Now I can eat a hearty meal and no suffering afterward. The gas doesn't press up against my heart like it did and that horrible smothering sensation is a thing of the past. I can walk as far as I want to without being exhausted or short of breath. What a blessed relief that is! Last Sunday I walked to Church, a distance of about two miles, and it didn't tire me out one bit! This medicine also made my liver work fine. I never feel sick or nauseated like I did. I can't praise Van-Tage highly enough for the good it has done for me. I hope everyone who suffers with troubles like mine will hear about this wonderful medicine and take it."

MRS. E. M. BROUGHTON, of Salem, Who Says: "VAN-TAGE Gave Me Wonderful Relief! All My Stomach Gas Misery is Gone! I Can't Praise This Medicine Too Highly!"

21 Great Natural Herms In Van-Tage Formula!

VAN-TAGE contains 21 Great Natural Herbs, and nearly a dozen other Splendid Medicinal Ingredients. Herbs act almost like magic on the Human System! They cleanse bowels, clear gas and bloat from stomach, act on sluggish liver and kidneys, relieve awful rheumatic and neuritic pain. Weak, miserable, run-down people soon feel like different men and women. And remember — due to the immense volume in which it sells, the price of Van-Tage is reasonable. So don't hesitate. Get this Amazing Compound — TODAY — and start taking it!

A Special Van-Tage Representative, known as the VAN-TAGE Man, is now daily meeting crowds of people and introducing and explaining this Remarkable Compound.

On Sale at Fred Meyer Toiletry and Remedy Dept.
170 N. Liberty St.

THE PENN MUTUAL LIFE INSURANCE CO.

(Organized 1847)

Greets Growing Salem and Marion County

WITH ENLARGED LIFE INSURANCE AND ANNUITY SERVICE!

216 Masonic Bldg. Telephone 7906

LLOYD V. RAWLINGS
Associate General Agent

George D. Alderin
Special Agent

Hurley C. Pugh
Special Agent

Seth B. Thompson - General Agent - Portland, Ore.

Moving » Storing » Crating
LARMER TRANSFER & STORAGE
PHONE 3131
We Also Handle Fuel Oil, Coal and Briquets and High Grade Diesel Oil for Tractor Engines and Oil Burners