# Old and New Favorites Blaze Across Silver Screens This Week

## Sylvia Sidney Elsinore Star

### She and Spencer Tracy as New Romantic Team in "Fury," Real Hit

A new co-starring romantic team—a European director who has delivered some of the most widely discussed pictures ever shown here or abroad—and a dynamic screen story.

These are the ingredients that have audiences everywhere awaiting the new Metro-Goldwyn-Mayer picture, "Fury," opening today at the Elsinore theatre!

The new team brings together Sylvia Sidney and Spencer Tracy.

The director is Fritz Lang, who makes his American debut with this picture after creating such hits abroad as "M" and "Metropolis."

Tracy is a hard-working young garage owner, enrouts to a distant town to join his sweetheart and be married, when arrested in a small town as a kidnap suspect.

The fireworks-filled romance of Bunker Bean—handsome, girl-fearing hero of Harry Leon Wilson's famed satire on inferiority complexes—firmly establishes Owen Davis, jr., and Louise Latimer as a romantic team as it comes to the scheen in RKO Radio's comedy drama, "Bunker Bean," second Elsinore feature.

## "King Steps Out" Is Now at Grand

### Grace Moore Takes Chief Role; Franchot Tone Is Opposite Her

Once again the golden voice of Grace Moore rings out from the screen, in Columbia's new musical romance, "The King Steps Out," which is the current attraction at the Grand thaetre. It is the diva's third picture since her return to the screen in the sensationally successful "One Night of Love" in 1934, the other film being "Love Me Forever," which also was well received.

On this occasion Miss Moore has for her leading man Franchot Tone, who has grown in a short time into one of the most popular stars on the screen. Tone is seen in the role of Emperor Francis Josef, who woes one daughter of Duke Maximilian — played by Walter Connolly — and finally marries another. The other, one might safely presume, would be the lovely Miss Moore.

The music in "The King Steps Out" was written by Fritz Kreisler, who is accepted to be the world's outstanding exponent of the violin and a composer of classical calibre.

## Work Sheets Are Being Filed Here

Marion county farmers are filing work sheets for their farms at the county agent's office at the rate of about 25 a day, according to County Agent Harry L. Riches.

Since the state closing date has been set for July 3, Marion county's date has been extended to conform with that of the remainder of the state, so there still remains several days for more farmers to take advantage of the 1936 Agricultural Conservation program.

Additional information has been received from Corvallis regarding weed control and this information will be sent out to farmers who have indicated a prevalence of certain noxious weeds on their farms within the near future.

## The Call Board

**GRAND**

Today—Grace Moore in "The King Steps Out."
Saturday—"The Mine with the Iron Door" with Richard Arlen.

**ELSINORE**

Today—Double bill, "Fury" with Spencer Tracy and "Bunker Bean" with Robert McWade.
Wednesday—"I Married a Doctor" with Pat O'Brien.
Saturday — Carole Lombard in "The Princess Comes Across."

**CAPITOL**

Today—Double bill, Herbert Marshall in "Forgotten Faces" and Gene Autry in "Guns and Guitars."
Tuesday—Double bill, "The Story of Louis Pasteur" and Jack Perrin in "Wild Cat Saunders."
Thursday — On the stage, Franks Little Wranglers; on the screen, "Border Flight" with all star cast.

**HOLLYWOOD**

Today—Will Rogers in "A Connecticut Yankee."
Wednesday — "The Three Musketters" with Paul Lukas.
Friday — Double bill, John Wayne in "The Lawless Nineties" and "Grand Exit" with Edmund Lowe.

**STATE**

Today—Jessie Matthews in "It's Love Again" plus Walt Disney's latest Mickey Mouse, "The Orphan's Picnic."
Saturday—First run, Kermit Maynard in "The Song of the Trail" by James Oliver Curwood.

### Piquant Star at State

Jessie Matthews, she of the lovely eyes and figure who can dance as well, appears at the State today in "It's Love Again" with Robert Young as her leading man.

Spencer Tracy and Sylvia Sidney are teamed for the first time in "Fury", current Elsinore film.

Franks Little Wranglers, a group of talented kiddies of radio and stage fame who come to the Capitol theatre stage in person for three days, Thursday, Friday and Saturday of this week.

## State Offers Musical Show

### Jessie Matthews Starred in "It's Love Again" Which Opens Today

If you like hot dancing, if you go for singable tunes, if you want star value for your movie money, "It's Love Again" coming today to the State Theatre, is your picture. It's the latest vehicle produced by GB for talented Jessie Matthews.

Cyril Wells gets his first big chance as Miss Matthews' dancing partner in "It's Love Again." Extra star value is offered by the presence of Robert Young as the romantic lead, while comedy is given over to Sonnie Hale, who has appeared in the previous pictures to popularize Miss Matthews.

The story characterizes Jessie as a chorus girl who has no job but plenty of nerve. Enough nerve, in fact, to impersonate a purely imaginary young woman created by a not-too-conscientious columnist.

## Will Rogers Play Is at Hollywood

### 'Connecticut Yankee' Now On; One of Funniest of Great Comedian

In the days of old, when knights were bold—and told dreadful fibs—is when the action of "A Connecticut Yankee," starring Will Rogers and coming today to the Hollywood Theatre, is set.

Brought back in response to the requests of millions of Will Rogers fans who considered it his greatest picture, "A Connecticut Yankee" is a droll, fanciful story, full of riotous comedy and adventure.

The plot of the story begins when Rogers goes back to the days of King Arthur in a dream. Just as much surprised by the knights as they are by him, Rogers gets the upper hand when he starts showing a little modern magic.

There are some hilarious episodes as Rogers conquers villainous opponents, installs bathtubs in merry England. But the punch of the picture is reserved for the close when Rbgers rides off to save a damsel fair from the clutches of Queen Morgan Le Fay, played by Myrna Loy.

## 'Forgetten Faces' Opens at Capitol

The story of a hate as overwhelming as the all-embracing love it replaced . . . of a revenge as sweet as the caresses it followed . . . that's "Forgotten Faces," the new drama which opens today on a double bill at the Capitol Theatre, with Herbert Marshall in the starring role! "Forgotten Faces" is a tale of a man who loved a woman with all his heart—only to find her in the arms of another . . . of how he returned from another world to revenge the old wrong and prevent a new one! Herbert Marshall has never played a finer role—nor has he ever been supported by a finer cast. Gertrude Michael plays opposite him, and James Burke, Robert Cummings and Jane Rhodes have other important roles.

The second feature is "Guns and Guitars with Gene Autry, the singing cowboy.

### Food Men to Convene

ROSEBURG, Ore., June 20—(AP)—A huge salmon bake will mark the first of the program for the Oregon State Food and Beverage Dispensers' association tomorrow. Business sessions will be held Monday and Tuesday.

## Guffey Coal Bill Filibuster Wins

(Continued from Page 1)

ground under the filibuster, to hold congress in session for a day or so more.

Wearied by the prolonged session, the senate shouted the effort down.

With little to do, the house adopted a resolution for sine die adjournment early in the afternoon, calling for adjournment tonight. It was rushed to the senate.

That chamber did not take the hint immediately. Instead it filled the air far into the night with speeches, political sniping, an occasional bit of good natured fun, and now and then a bit of actual legislating.

**Walsh-Healey Bill Passed by Senate**

During one interruption for a bit of actual work, the senate approved several nominations and then shot through the Walsh-Healey bill to require government contractors to comply with wage and hour standards. The bill went to the White House when house amendments were accepted without a trace of opposition.

The only other major action in the waning hours of the congress was senate rejection, 34 to 17, of a last minute push for the Frazier-Lemke bill, which would have permitted the printing of $3,000,000,000 of new money to refinance farm debts.

Senator Frazier (R-ND) sought to attach it as an amendment to the coal bill.

### Grace Moore Sings at Grand

The Metropolitan opera star who has won equal acclaim on the screen, Grace Moore, has for her leading man Franchot Tone in her latest flicker, "The King Steps Out", now at the Grand.

Will Rogers and Myrna Loy return to the Hollywood today in a "Connecticut Yankee."

## Transfer Plan Is Under Fire

(Continued from Page 1)

ma of having served a prison sentence would be spared them, he said.

As for any bad influence these boys might exert on the younger lads at the training school, Mr. Arbuckle was confident that those transferred would appreciate the "break" accorded them and would make every effort to make good and would avoid setting a bad example at the school.

Salem social workers referred to the proposal as "ridiculous" and contended that the transfer of these convicts would wreck the morale at the boys' school. The plan was opposed by Sam Laughlin, superintendent of the boys' institution.

**Would Provide for Segregation, Says**

Social workers in Portland and other parts of the state were expected to join in the protests, officials said.

Governor Martin made it plain that only first-offenders under 21 years of age would be transferred from the penitentiary to the boys' school. Selections will be made by James Lewis, warden of the penitentiary; Sam Laughlin, in charge of the boys' school, and E. M. Duffy, state parole officer.

The governor said his proposal also would provide for segregation, which he said cannot be accomplished at the penitentiary under existing condition.

At a future session of the legislature Governor Martin probably will request an appropriation for construction of an intermediate institution to care for first-offenders convicted of minor offenses.

There are 62 inmates of the penitentiary technically eligible for transfer to the boys' school. The transfer of these convicts is permitted by statute, the governor said.

## Congress Closes Eventful Session

(Continued from Page 1)

cluding $1,730,000,000 for bonus and $440,000,000 for the farm program; $368,254,000 supplemental for various departments; $572,500,000 for war department; $197,000,000 for agriculture department; $213,890,703 for treasury and $761,221,849 for postoffice; $143,978,757 for interior; $116,278,015 for state, commerce, justice and labor departments; $526,000,000 for navy; $23,299,428 for legislative branch; $43,000,00 for District of Columbia.

Treaties—Ratified the London naval treaty limiting the size but not the number of certain types of ships that can be built.

Flood control—$320,000,000 omnibus program plus $272,000,000 for the lower Mississippi.

## Clues Lacking in Diamond Swindle

The identity of the two men whom Rev. Joseph Scherbring of Sublimity reported Friday had exchanged a bag of fake diamonds for $1300 remained a mystery yesterday, state police reported. Officers said there were no developments in the case.

Deputy District Attorney Lyle J. Page, who went to Sublimity yesterday morning, could not be reached for a statement.


Seven Years ago we told you that you would see the day when all new cars would be equipped with

HYDRAULIC BRAKES

Five Years ago we told you that you would see the day when all new cars would be

STREAMLINED

Today we say the motor of the car of the future must be

SUPERCHARGED

Why Not Enjoy the Advanced Features When They are New

GRAHAM

will take you years into the future of cars to come. Inspect these beautiful new cars and the Supercharged Graham Chassis now on display at our salesroom.

"DRIVE THE CAR THAT BEAT THEM ALL"
We Invite Your Inspection

LODER BROS.

4445 Center Street Phone 6133 Salem, Oregon

For Seven Years
Your Graham Sales and Service for Marion and Polk Counties
HOME OF GOOD USED CARS

ELSINORE Continuous Today 2 to 11 P. M.

STARTS TODAY
— 2 MAJOR FEATURES —

"ONE OF THE BEST PICTURES OF THE YEAR!" —Hollywood Reporter

And hard-boiled Walter Winchell, famous columnist, raves: "'Fury' is better than 'Fugitive from a Chain Gang'!" The nation cheers the most powerful and timely picture of American life ever made!

A Home Owned Theater HOLLYWOOD
Today, Monday and Tuesday

THE PICTURE YOU WANTED TO SEE AGAIN!

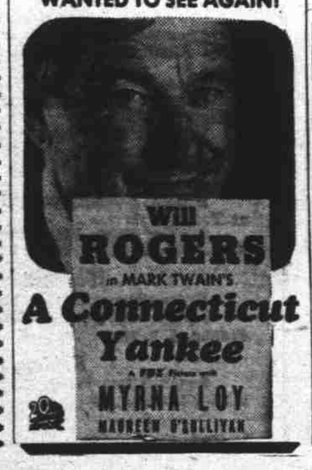


Paradise Island Resort Opens TODAY . . .

On Mill Creek Southeast of Salem Beyond Airport

Shetland Pony and Chariot Races in Afternoon — Convenient and Clean Picnic Grounds

STATE THEATRE 15c
TODAY AT 12:45 P. M.

CAPITOL TODAY & MON.

TWO BIG FEATURES