Silverton Girl and Aumsville Boy Are Adjudged Most Healthy

4-H Fair Will Wind Up Today

Caroline Huffman, Donald Newman Near Perfect; Awards Announced

Caroline Marie Kaufman of Silverton and Donald Newman of Aumsville yesterday won the honor of being adjudged the most nearly physically perfect girl and boy, respectively, in Marion county. They won these positions in the health contest division of the county 4-H club fair which closes today at the state fairgrounds.

So close was the competition, judged by Dr. Vernon A. Douglas, county health officer, that fractions of 1 per cent decided the victors.

The Kaufman girl scored .999. Her only defect was a slight one in posture. She is 11 years, 10 months old, 56 inches tall and 95 pounds in weight.

The winning boy had defects in posture and teeth, all also slight. He is 12 years, 10 months old, 56 inches tall and 90 pounds in weight.

Other placings in the health contest were as follows:

Girls—Second, Mary Jane Fisher, route 7, Salem, score .998; third, Shirley Lea Gilmout, Jefferson, score .997; fourth, Laura Butterfield, route 1, Turner, score .997 plus; fifth, Freda Buccurench, route 6, Salem, score .995; sixth, Grace Dement, Turner, score .994; seventh, Mary Fabert, Hubbard, score .991.

The six boys who took places below the winners are.

Boys—Second, Ralph L. Nafziger, route 6, Salem, score .997; third, Oscar Warner, route 7, Salem, score .996; fourth, Robert O. Dickman, Silverton, score .993; fifth, Loren Wiederkehr, Jefferson, score .992; sixth, Loren Turnidge, route 1, Jefferson, score .997; seventh, Herbert Booth, route 1, Turner, score .990.

Clothing I

Awards included: Crocheting, first group, Anna Mae Dolezal, Mill City; Mina Lee Spranger, Bethel; Ruth Anderson, Salem; Lois Pierce, Keizer; Marcella Wolfe, Bethel. Second group, Dorothea Froehlick, Bethel, Lorrain Kirscher, Bethel; Luella Nichols, Bethel; Clarabelle Giersten, Mill City; Virginia Cremer, Oak Glen.

Tea towels: First group, Inez Hermanson, Woodburn; Lillian Pomeroy, Woodburn; Stella Lulay, Woodburn; Kathleen Gilles, Mt. Angel; Anita Hafer, Central Howell. Second group, Vivian Miller, Woodburn; Katsuo Yashimoto, Manning; Blanche Weisenhaus, Betty Beitel, Mill City; Juanita Ray, Lake Labish.

Holders: First group, Donna Upjohn, Salem; Grace Golden, Mill City; Marjorie Schroeder, Mill City; Hazel Lungen, Woodburn; Lillian Pomeroy, Woodburn. Second group, Muriel Eulreich, Woodburn; Blanche Weisenhaus, Naomina Chance, Mill City; Sylvia Wagner, Keizer; Alice Stevens.

Dresses Judged

Dresses: First group, Inez Hermanson, Woodburn; Eleanor Welter; Donna Upjohn, Salem; Muriel Eulreich, Woodburn; Hazel Hanzen, Woodburn. Second group, Kathleen Gilles, Mt. Angel; Irene Nehl, Mt. Angel; Lois Pierce, Keizer; Marjorie Schroeder, Mill City; Katsuko Yoshimoto, Manning.

Aprons: First group, Inez Hermanson, Woodburn; Eleanor Welter, Hazel Hanzen, Woodburn; Muriel Eulreich, Woodburn; Donna Upjohn, Salem. Second group, Irene Nehl, Mt. Angel; Kathleen Gilles, Mt. Angel; Leona Willig, Harmony; Naomi Chance, Mill City; Grace Golden, Mill City.

Luncheon cloth: First group, Luella Nichols, Bethel; Mina Lee Soranger, Bethel; Mary Jane Osborn, Roberts; Loraine Kirscher, Bethel; Dorothea Froelich, Bethel. Second group, Ruth Anderson, Salem; Marcella Wolfer, Bethel; Virginia Cremer, Oak Glen; Marjory Judson, Roberts; Winifred Brixey, Manning.

Weaving: First group, Virginia Cremer, Oak Glen; Ruth Anderson, Salem; Donna Dunn, Woodburn; Mary Jane Osborn, Roberts; Florence Willig, Harmony. Second group, Alma Barrett, Marion; Marjory Judson, Roberts; Dorothy Smalley, Keizer; Nellie Pearmine, Keizer; Lois Pierce, Keizer.

Needle cases: First group, Ruth Anderson, Salem; Lois Pierce, Keizer; Dorothy Smalley, Keizer; Marjory Judson, Roberts; Mary Jane Osborn, Roberts. Second group, Luella Nichols, Bethel; Janet Saucy, Keizer; Mina Lee Spranger, Bethel; Dorothea Froehlich, Bethel.

Spool holders: First group, Earline Woods, Woodburn; Donna Dunn, Woodburn; Ruth Anderson, Salem; Dorothea Froehlich, Bethel; Dorothy Smalley, Keizer. Second group, Mary Jane Osborn, Roberts; Lois Pierce, Keizer; Roberta Parrish, Stayton; Mina Lee Spranger, Bethel; Loraine Kirscher, Bethel.

Pin cushion: First group, Dorothea Froehlich, Bethel; Ruth Anderson, Salem; Loraine Kirscher, Bethel; Marcella Wolfer, Bethel; Mina Lee Spranger, Bethel. Second group: Luella Nichols, Bethel; Mary Jane Osborn, Roberts; Marjory Judson, Roberts; Janet Saucy, Keizer; Virginia Cramer, Oak Glen.

Clothing II

Darns: First group, Carolyn Kaufman, Central Howell; Lois Pierce, Keizer; Donna Upjohn, Salem; Stella Lulay; Marjory Silvis, Mill City. Second group: Betty Beitel, Mill City; Muriel Eulreich, Woodburn; Dorothy Titus, Stayton; Juanita Ray, Lake Labish; Frances King, Central Howell.

Pajama Class—Only five entries, awards in order as shown: Hand towels, Margaret Carter, Mill City; Carolyn Kaufman, Central Howell; Frances Kaufman, Frances King, Carol King, Ruth Steffen, all Central Howell. Pajamas, awards in order as shown: Carol King, Frances King, Ruth Steffen, Carolyn Kaufman, all of Central Howell, and Margaret Carter, Mill City. Kimonos, awards in order as shown, Carol King, Frances King, Carolyn Kaufman, Ruth Steffen, all Central Howell, and Margaret Carter, Mill City.

Cooking III

First group, Carolyn Kaufman, Central Howell, Bernadine White, Turner; Dorothy Murphy, Keizer; Justin Hanby, Stayton. Second group, Peggy Van Santer, Turner; Georgia Maisel, Stayton; Audrey Sellard, Gates; Delora Dike.

The Call Board

ELSINORE
Today — "Prisoner of Shark Island" with Warner Baxter.

CAPITOL
Today — Double bill, Zane Gray's "Desert Gold" with Buster Crabbe and "The Successful Failure".

GRAND
Today — Shirley Temple in "Captain January".

STATE
Today — First run, Clyde Beatty in "Darkest Africa" plus Kermit Maynard in "Timber War".

HOLLYWOOD
Today — Buck Jones in "Silver Spurs" and "Too Tough to Kill" with Victor Jory.

Stand in When Stars Step Out

Shirley Temple and Mary Lou Islieb

Mona Barrie and sister Joan

Hollywood is full of unique jobs as Mary Lou Islieb and Joan Barrie can testify. Mary Lou and Joan are "stand-ins" for two of the most prominent of Hollywood's firmament. When Shirley Temple wants to relax while adjustments of scenery are being made, little Mary Lou steps into her place. However, Joan Barrie has to stand in and up at the same time, since she has to wear clogs to give her the proper height when she "subs" for her sister Mona during arrangement of scenic and lighting effects.

Ritter Impeached By Senate Ballot

(Continued from page 1)

Austin contended the vote did not show a two-thirds majority of members present, indicating a senator, or two, in the chamber had not voted. He also asserted it would be "monstrous" to pile all the charges of which he had been acquitted into one "omnibus" article and then convict the jurist.

Pittman overruled the challenge with the statement the last article contained a separate count of "misbehavior." Austin sat down and there was no appeal.

Ritter's conviction was the fourth such outcome in the senate's 12 impeachment cases.

Nine Tables in Play at Benefit Held at Gervais

GERVAIS, April 17—Mrs. G. J. Moisan, Mrs. Ward Lundy, Mrs. C. B. Ellsworth and Mrs. I. V. McAdoo were in charge of the supper and card party given by the community "500" club at the auditorium Tuesday night when nine tables were played. High scores in the game were taken by Mr. and Mrs. A. DeJardin and low scores by Mrs. F. H. Cannard and Wm. Allsup. Mrs. DeJardin, Mrs. Cannard, Mrs. J. A. Ferschweiler and Mrs. Georgia Keppinger will serve at the supper April 28.

Peace Week Will Start on Sunday

Authorities on Movement Against War to Speak in Churches Here

The activities of Peace Week will start Sunday. Most of the churches in Salem will announce the different programs of the week from their pulpits on that day.

At the morning service in the Jason Lee Methodist church, Dr. Norman F. Coleman will be the speaker. Dr. Coleman is an authority on world problems, having had a great deal of experience and contacts closely related to the problems of peace. Four years ago he traveled with a party in Europe. The group was led by Sherwood Eddy and covered a large number of European countries. He was president of Reed college from 1925 to 1934, and since then has been professor of English at that institution. He is the director of the Pacific Northwest Institute of International Relations and is spending a great deal of effort to make that institute a real force for peace in the northwest.

J. J. Handsaker is scheduled to speak at the morning service of the First Congregational church. For a number of years he has been active in peace activities in this section of the country. He is an associate secretary of the National Council for Prevention of War, representing that organization in Oregon, Washington and Idaho. Recently he has been asked to give two-thirds of his time to the Emergency Peace campaign in the same territory.

Norcross Scheduled

During the same hour at the Court Street Christian church, David E. Norcross is to preach. He is pastor of a Christian church in Puyallup, Wash. He has since been asked by the National Council for Prevention of War to leave his church for one year to work in the field. He has been working in that capacity now since January 1.

Former general secretary of the Portland Y.M.C.A., Harry W. Stone, will be the speaker at the Knight Memorial Congregational church. During 1927, Mr. Stone was in Mexico. While there he had the opportunity to observe what might have developed into a war between the United States and Mexico. Later he was privileged to tour the Orient, and so he too comes well equipped to speak on matters of peace.

Governor Invited To Fair in Texas

Governor Martin became the owner on Friday of a 10-gallon hat, presented by George Waverly Briggs, vice-president of the First National bank of Dallas, Tex., as a gift of that city.

At the same time Governor Martin received three invitations to attend the Texas centennial exposition which opens at Dallas June 6.

One was signed by George Sergeant, mayor of Dallas; another by W. A. Webb, manager of the exposition, and the third by James V. Allred, governor of Texas.

The governor expressed his appreciation.

Flax Week Is to Start on Monday

Observance of Oregon flax week, April 20 to 26, was urged by Governor Martin in a statement yesterday.

"All civic organizations throughout the state are requested to call public attention to the advantages of flax as a special crop for farmers in the Willamette valley," the statement read.

Governor Martin called attention that ground for three flax plants in Oregon had been broken during the past few weeks.

Mickey Mouse Club Notes

OFTEN times mother demands that we keep our room cleaner. We complain that she's always picking on us. In comparison to this small wish of our mothers, let me state a real cleaning problem.

Zollie

NEW YORK maintains a street sweeping force of 14,000 men . . . literally an army of broom pushers. Last year this clean-up army removed from the city streets over 18,000,000 cubic yards of waste. And yet we holler about the smallest clean-up matters.

M. M. C.

ONCE again—for the benefit of our new members and those not having taken advantage of this fun. Would you like to know if there is another boy or girl member of the Mickey Mouse club that is exactly the same age as you—day and date? You would, well, then drop us a card stating your name, age and birthday. We will answer you immediately. If we do find a "twin," the other person will also receive a letter, advising him or her of what we found. It will be a grand sport, and also afford you the opportunity of making new acquaintances.

M. M. C.

WHAT type of contests would you care to have this summer? Won't you please write in, and let me know. Remember, it's your club.

M. M. C.

SHIRLEY McLEOD is the prize winner in the contest to see who could obtain the autographs of the people whose names were printed on the souvenir programs recently distributed.

M. M. C.

TWO girls "walked off" with the stage contest prizes last Saturday: Margaret Shipler, 1350 Plaza, and Lola Wiekly, 497 S. 23rd.

M. M. C.

DONNIE EDWARDS, small juvenile singer, and Hal Jepsen, versatile tap dancer, shared honors for top billing on the broadcast program last week. Yet, applause was plentiful for Leone Goff, Jeanette Arehart, Dorothy Edwards, Francis and Florence Ball, Betty June Kelly, Shirley Jean Adamson, Dione Perry, Beverly Jean Wickstram, Bunnie Given, Patty White, Joan Blaxall, Eldon Foster, Abe Steinbock, Jimmie McNeil, Merle Crowe and Don Turner.

M. M. C.

AMONG the mail: Doris Donaldson, Mavis Beck, Rt. 6, box 62; June Worthington, Rt. 1, box 283; Mrs. Phil Hughes, A. L. Smith, 575 N. 18th street.

M. M. C.

FIVE "Popeye" cartoons will be shown at the all-animated matinee this afternoon. Also—the last chapter of "The Adventures of Frank Merriwell." Honestly, it's going to be a swell program.

M. M. C.

So Long,

Zollie

Out-State Truck Operators Fined

A fine of $100 and costs was assessed yesterday against James Clifford Day, operator of a truck line out of California, when he appeared in justice court and pleaded guilty to operating a truck through Oregon without a state license. Justice Miller Hayden pointed out that the sentence came after Day had twice before had a similar charge placed against him.

Dan Herbert Gordon was fined $25 and costs for operating of a truck without an Oregon license plate. He also was operating out fo California. Gordon's case in court here was the first time he had been charged with that offence.

Cutting Recalled As Friend of W.U.

The death of Judge Sidney Cutting in Chicago, in the words of Dr. Bruce Baxter, president of Willamette university, has taken from the historic Salem institution the "staunchest friend any college possibly could have."

Judge Cutting, who received his AB degree here in 1873 and his LL. B. several years later from Willamette, is known as one of the university's most famous graduates.

As president of the Cook County Bar association, which includes the entire city of Chicago, Judge Cutting journeyed especially in 1931 to deliver the annual commencement address.

In 1932, when the university glee club toured the west, the judge was host to the organization for several days while it sang at the world's fair. He also was a generous donor to the university.

Method of Check Forgers Outlined

Methods pursued by check forging racketeers, now developing into a sizable menace, were described for the Salem credit association yesterday noon by Oral M. Lemon, member of the group. Much of his talk was based on the April Reader's Digest article "Cold Cash for Hot Checks".

The most approved method of geeting check signatures to forge is rifling mail boxes at the first of the month, when bank statements are mailed out, this not only affording the signature, but also knowledge of the current account and the bank on which to draw. He described the audacity with which forgers carry on their work—until caught.

Other members of the association told of money order rackets on which Salem firms have been tripped up.

Barstad Is Freed In Circuit Court

Defendant won his freedom yesterday in the case of the State vs. Barstad when Judge L. H. McMahan reversed the findings in justice court here and remitted a fine of $25 which had been assessed Barstad for alleged reckless driving. The case was heard without a jury.

Judge McMahan took under advisement the suit of Hug vs. Pacific Fruit and Produce company, an action in which the plaintiff alleges he was underpaid on certain produce he raised and sold.

Next Monday Judge McMahan will conduct his regular jury "school" for members of the jury panel who will serve at the April term of court. First cases in the current term will be tried beginning next Thursday.

Penalty in Chineworth Case Here Is Suspended

Madge Chineworth, in justice court yesterday on charge of not sending a minor child to school as provided by state law, pleaded guilty but gave as an excuse the fact the child was "nervous." Justice of the Peace Hayden imposed a 10-day jail sentence and a $20 fine, both of which he suspended on condition that the child was placed in school and that a weekly report of attendance was made to the county juvenile officer.

Speaks Here

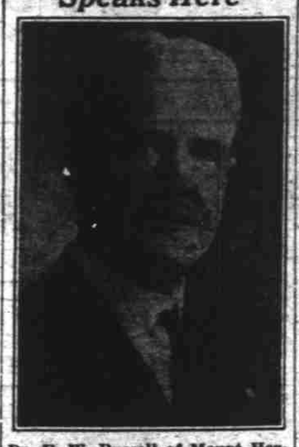

Dr. F. W. Russell of Mount Hermon, Calif., who is to be at the Presbyterian church for a week, starting Sunday.

Suit For Royalty On Sand Ordered

The state land board authorized the attorney general Friday to start suit against the Pacific Building Material company and the Portland Dredging company, to collect royalty on certain sand and gravel alleged to have been taken from the Willamette river under contract with the government.

The land board was advised that the company had refused to pay the royalty of 10 cents a cubic yard for the reason that it was taken under an agreement with the government.

Ton and Half of Onions Here For Relief People

Receipt of 1½ tons of dry onions for distribution to relief families was announced yesterday by Glenn C. Niles, executive secretary of the Marion county relief committee. Niles said the onions would be given free to relief clients who apply for their portions at the relief commissary. The average quantity given a family will be five pounds.

Medley Services Scheduled Today

Funeral services will be held this afternoon at 2 o'clock at the Rigdon chapel for Dorris W. Medley, 44, who for seven years has been bookkeeper for the Oregon Sand and Gravel company. He died Thursday following a mastoid ailment. Interment will be at Belcrest Memorial park.

A native of Cottage Grove, he graduated in 1918 from the University of Oregon, where he was a member of Delta Tau Delta, social fraternity, and active in football, baseball and basketball. He was captain of the university baseball team, and following his college course taught and coached athletics at Prineville high school.

Later he was employed by the Crown Willamette company at Oregon City as employment manager. He worked for some years with the state highway department as a surveyor. He was a member of the Neighbors of Woodcraft.

Mr. Medley is survived by his widow, Edith Medley; two sons, Robert and Thomas Medley; his parents, Mr. and Mrs. W. H. Medley, Cottage Grove; and two brothers, Carey Houston Medley of Helena, Mont., and Clinton S. Medley of Cottage Grove.

Driving While Drunk Is Charged to Dalles Man

Lyndon Charles Borders of The Dalles was held in county jail here last night having failed to make bail of $350 set for him by Justice of the Peace Hayden. Borders was accused of driving while intoxicated. He will have a hearing in justice court here Monday at 2 p.m.

A Home Owned Theater HOLLYWOOD
Continuous Performance Today, 2 to 5 P. M. - 10c
TWO FEATURES
"Too Tough to Kill" with Victor Jory & Sally O'Neil
Buck Jones in "SILVER SPURS"
Added—Chapter Four of "Tailspin Tommy" News and Cartoon Comedy
Sunday, Monday & Tuesday
Great MUSICAL DRAMA of 1936!
What a Cast!
Warner BAXTER
ALICE FAYE
JACK OAKIE
ARLINE JUDGE
MONA BARRIE
GREGORY RATOFF
DIXIE DUNBAR
FATS WALLER
NICK LONG JR.
KENNY BAKER
KING BURLESQUE

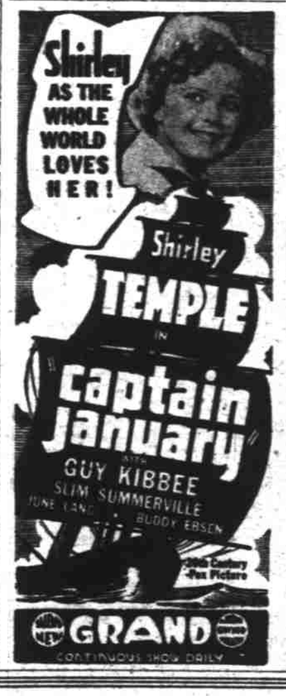

STATE THEATRE 15c
2 Great Attractions
TODAY ONLY! WHAT A SHOW!
All First Run Pictures
HUNTED BY SAVAGE BAT-MEN KILLERS... TRAILED BY BLOODTHIRSTY BEASTS...

James Oliver CURWOOD'S "TIMBER WAR" With KERMIT MAYNARD
LUCILLE LUND
LAWRENCE GRAY
ROBERT WARWICK
WHEELER OAKMAN
AND A BIG CAST

Sunday - Monday — Midnight Show Tonight!
CLAUDETTE COLBERT in "THE BRIDE COMES HOME"

ELSINORE
Starts SUNDAY
MIDNIGHT PREVIEW TONITE 11:30
IT'S GAY, alright!
Faith Baldwin's deliciously racy Cosmopolitan Magazine triangle romance brought gaily to screen life by three of your greatest favorites! A grand battle of hearts spiced with laughter!
500 Seats
25c

Clark GABLE Joan HARLOW Myrna LOY
Wife versus Secretary
with MAY ROBSON • JAMES STEWART • GEORGE BARBIER • HOBART CAVANAUGH
Last Times Today Warner Baxter in "Prisoner of Shark Island"
MICKEY MOUSE MATINEE TODAY 1 p.m. All "Popeye" Cartoon Matinee • Last Chapt. Serial • Stage Show

CAPITOL
Midnite Prevue Tonite 11:30
SUNDAY AND MONDAY
TWO BIG FEATURES

Continuous Sat. - Sun. 2 to 11
15c Till 5 P. M.
LAST TIMES TODAY Zane Grey's "Desert Gold" with Buster Crabbe and "Successful Failure"