Society News and Club Affairs

JESSIE STEELE, *Society Editor*

Open House Event Tonight at All Sororities

TONIGHT all three Willamette sororities will hold open house to the general public.

Delta Phi, 1610 Court, will receive from 7:30 to 8:30 o'clock. In the line will be Miss Lois Underwood, Mrs. F. A. Weil, Prof. and Mrs. M. E. Peck and Dr. and Mrs. Charles L. Sherman.

Alpha Phi Alpha, 750 N Summer, will be open from 8 to 9 o'clock. The receiving line will include Miss Helen Knight, Mrs. C. H. Breck, Prof. and Mrs. W. C. Jones, Dean Olive M. Dahl and Mr. and Mrs. Roy Keene.

Beta Chi, 1445 State, will receive from 8:30 to 9:30 o'clock. In the line will be Miss Hortense Taylor, Mrs. F. A. Elliott, Prof. and Mrs. E. C. Richards, Dean and Mrs. Frank Erickson and Miss Beryl Holt.

• • •

Jason Lee Meeting Has Large Attendance

Forty-two women attended the joint meeting of the W. H. M. S. and the W. F. M. S. Wednesday at the Jason Lee church.

Luncheon was served at 12:30 o'clock followed by a business session and program. Mrs. Francis DeHarpport played several piano numbers and Mrs. Gladys Thomas sang. Mrs. Park led the devotions.

Mrs. Necia Buck was in charge of the lesson. An interesting article on citizenship was presented by Mrs. Lynn Wood.

• • •

Lundeens Return From California Trip

Mr. and Mrs. H. A. Lundeen returned recently from a fortnight's visit to southern California and old Mexico.

While in San Diego, they were guests for Christmas dinner aboard the U. S. S. Dahlgren. Mrs. Lundeen's son, Harlan James Perkins, is a chief petty officer on the Dahlgren.

• • •

West Stayton—The women of the community enjoyed an all day quilting Wednesday in the club room at McClellan's hall. A club dinner was served at noon to 20. Edrie McClellan was the hostess.

Pattern

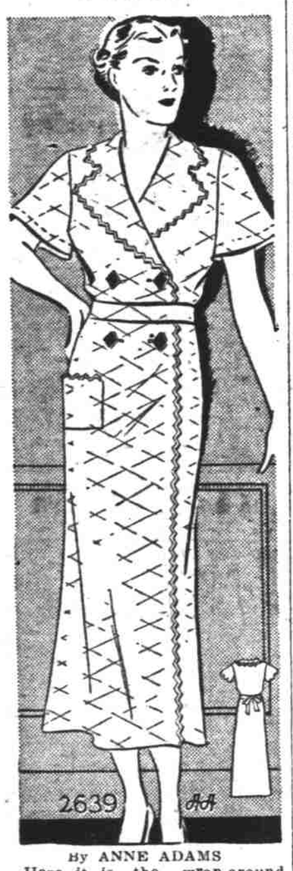

By ANNE ADAMS

Here it is—the wrap-around frock that's nicely tailored, shaped to fit without wrinkle, and do marvelous things for your figure if you're troubled with excess weight. Try it and see? Whether you make the frock yourself, or have it made, it can be run up in a very short time, and the finished result assures you a slim silhouette. It goes on just like a coat, buttons smartly both above and below the waist, with neatly tied sash to complete its spic and span look. With a few yards of ric-rac braid, you can outline—and accent—the notched surplice revers and front opening in a color to match the print, stripe or check of the material you choose.

Pattern 2639 is available in sizes 14, 16, 18, 20, 32, 34, 36, 38, 40, 42, 44, 46 and 48. Size 16 takes 5 yards 36 inch fabric and 3½ yards edging. Illustrated step by step sewing instructions included.

Send fifteen cents (15c) in coins or stamps (coins preferred) for this Anne Adams pattern. Write plainly name, address and style number. Be sure to state size.

Send for our spring pattern book! It's a thrifty guide to clothes with the new 1936 look. Easy-to-make designs for matrons, misses and children, for daytime and evening, work and play. Special patterns for slimming down stout figures. Flattering collars for working magic changes on all-occasion frocks. The latest fabric and accessory news. Price of book fifteen cents. Book and a pattern together, twenty-five cents.

Address orders to The Oregon Statesman Pattern Dept., 215 South Commercial street, Salem, Ore. Make necessary enclosures. Your order will be promptly attended to.

Orders customarily are filled within four days from the time received by The Statesman.

SOCIAL CALENDAR

Office hours for the society editor are as follows: 10 a. m. to 12 p. m. and 2 to 6 p. m. every day but Saturday. On Saturday, they are 9 a. m. to 11:30 a. m. and 12:30 p. m. to 6 p. m.

Saturday, January 11

Salem Woman's club, board at 2 p. m., business session at 2:30 p. m.

Sorority Open Houses: Delta Phi, 7:30 to 8:30 p. m. Alpha Phi Alpha, 8 to 9 p. m. Beta Chi, 8:30 to 9:30 p. m.

Monday, January 13

Delta Phi Mother's club with Mrs. Paul H. Hauser, 925 Saginaw, 2 p. m.

Tuesday, January 14

Delta Zeta alumnae with Mrs. Bjarne Ericksen, 1710 S. Winter, 8 p. m.

Medical auxiliary 6:30 p. m. dinner with Mrs. J. H. Garnjobst, 490 Oak.

Beta Chi Mother's club, 2:30 p. m. at chapter house. Fruit and jam shower.

In the Valley Social Realm

Monmouth.—Mrs. F. E. Murdock was hostess Wednesday afternoon to the Sunbeam Thimble club. The annual report of the club was read by Mrs. Ivy Hamar, stating that $10 was given to the Woodcraft home at Riverside, Cal., and $5 to the Children's Farm home at Corvallis as benefit projects. The retiring president, Mrs. Murdock, acted as installing officer for the new officers: Mrs. Ed Hamar, president; Mrs. Guy Deming, vice-president; Mrs. E. M. Ebbert, secretary-treasurer, and Mrs. W. L. Mason, press correspondent. Mrs. Murdock was presented with an attractive gift. Mrs. Deming was absent because of illness.

• • •

Aurora. — The Aurora Woman's club held its first meeting of the new year Wednesday afternoon at the home of Mrs. L. I. Snyder, with Mrs. James Ogle and Mrs. Eddie Michell joint hostesses. The club has voted to sponsor the Girl Scout club. Miss Rose Ehlen of the Molalla Electric office gave an interesting talk on lighting for homes. Mrs. Harry Evans gave a book review on "The Cabin at the Trail's End" by Hargreaves.

• • •

Swegle.—Mrs. Reuel Smith was hostess to her bridge club Wednesday. High score went to Mrs. E. C. Mennis and Mrs. H. S. Walker. Those present: Mrs. Herman Watson, Mrs. Russell Mudd, Mrs. Harry Kroner, Mrs. E. C. Mennis, Mrs. George Alderin, Mrs. H. S. Walker, Mrs. A. A. Carper and the hostess.

• • •

Liberty.—Mrs. C. W. Stacey and Mrs. Mason Bishop were guests of the Aumsville Women's club in Aumsville Thursday afternoon. Mrs. Stacey, as president of the county federation of women's clubs, visits each of the 24 affiliated organizations at least once during the year. From Friday to Monday Mrs. Stacey will visit with friends in Vancouver, Wash.

• • •

Stayton.—Rev. Father Moltz of Shaw spoke before an open meeting of the Lady Foresters at their hall Tuesday night on the 20 years he spent as a missionary in India. He was in charge of one of the northern provinces, 500 miles long, where were two million Mohammedans and one million Hindus. Forty dialects were spoken by the natives.

• • •

Woodburn—The Royal Neighbors of America will hold their installation Saturday afternoon at 1 o'clock, instead of in the evening as formerly announced, at the I. O. O. F. hall.

• • •

Eldriedge—Mr. and Mrs. A. W. Nusom have returned home from Hayward, Calif., where they spent the past month with their daughter, Mrs. Lawrence Brooke and family.

• • •

Shaw—The Women's Community club met at the home of Mrs. John Batliner. The afternoon was spent in social conversation. Refreshments were served by the hostess assisted by her mother, Mrs. Kate Berg.

• • •

Dayton.—Ninety people attended the traveling kitchen home institute held Wednesday afternoon at the Dayton Woman's Sivic clubrooms and sponsored by the Dayton club women.

• • •

Macleay — Annual election of officers will be held at the all day meeting of the 4-M club Tuesday at the grange hall.

• • •

Dayton.—Electa chapter, Order of Eastern Star, will hold its annual installation of officers Tuesday night.

Eldriedge—A group from this community left Friday afternoon for Quincy to be week-end guests of Mr. and Mrs. R. W. Nusom at the G. W. Thurmon peppermint farm near Clatskanie. In the group were Mr. and Mrs. Henry C. Stafford, Mr. and Mrs. Pearl Patterson, Mr. and Mrs. E. J. Becker, Mr. and Mrs. Albert Girod, Mr. and Mrs. Allyn Nusom and son Dale.

• • •

Junior Harmony Club Gives Program

The Junior Harmony club, of which Mrs. Walter A. Denton is counselor, recently sponsored a New Year's musical program at the Methodist Old People's home.

Club members were assisted by Rev. H. C. Stover and the vocal trio and quartet from the Knight Memorial church. Piano selections were given by the young people. The entire program was enthusiastically received.

Those from the Junior Harmony club taking part were Antoinette Lambert, Marylee Fry, Helen Ostrin, Roy Ostrin, Kreta Fae Ashbaugh, Bettie Marrison, Jackie Lachele, Dannie Fry, Betty Korb, Betty Burroughs and David Smith, jr. From the Knight Memorial church were Reverend Stover, Caroyl Braden, Verus Griffen, Harriet Adams, John Ritche, Ray Drakley and Mrs. Newell Williams, accompanist.

• • •

Miss Kathryn Douglas has returned to her home in Eugene after a week's visit at the B. A. Newman home. She is formerly of Columbia, Mo. Dr. Franklin Launer has returned to Christian college after spending the holidays with his sister, Mrs. B. A. Newman.

Twin Babies at Zena Residence

ZENA, Jan. 10.—Twin babies, a boy and a girl were born to Mr. and Mrs. Floyd Gray, Monday, at the home of his parents, Mr. and Mrs. C. Gray of Bethel. The girl weighed seven pounds and has been named Frances Darlene; the boy six and a half pounds, has been named Frances Dale. They have a sister and three brothers.

Joe Shepard, youngest son of Mr. and Mrs. Ralph C. Shepard who had an appendix operation at the Deaconess hospital a week ago, is convalescing satisfactorily at last reports.

The belfrey of the Zena school house is being enclosed to keep out the rain. The furnace pipes in the basement have been rerolled and soldered. Frank Butler is doing the work.

Holiday Nuptial Is Announced for Couple

THE MARRIAGE of Miss Thelma Peterson of Shelton, Neb., to Gordon Finlay of Salem on New Year's Day has been announced.

Both young people are musicians. Mrs. Finlay has lived in Corvallis for the past four years teaching and studying under Mrs. Lillian Petrk Mr. Finlay is director of the public school bands.

A reception will greet the young people Monday night at the home of Mr. and Mrs. J. M. Lamb, 1151 Chemeketa, from 8 to 10 o'clock.

• • •

Mrs. Medley Luncheon Hostess Thursday

Mrs. D.W. Medley was a smart hostess Thursday afternoon when she entertained the 13 Tricks bridge club at luncheon. The table was covered with a lace cloth and centered with a bowl of lavender spring flowers and matching tapers.

Honors for bridge during the afternoon went to Mrs. Charles Kinzer and Mrs. E. R. Niles. Covers at luncheon were placed for Mrs. L. Hansen, Mrs. C. W. Heckman, Mrs. E. J. Kirchoff, Mrs. C. H. Ringwald, Mrs. E. J. Krebs, Mrs. J. C. Schaupp, Mrs. Archie Brewster, Mrs. Herbert Nisson, Mrs. Douglas Armstrong, Mrs. Douglas Armstrong, Mrs. Charles Kinzer, Mrs. E. R. Niles and the hostess, Mrs. D. W. Medley.

• • •

Mrs. Koon Entrains on Month's Vacation

Mrs. Louisa Koon left last night on a month's trip east by train. She will visit two daughters in Rockwell City, Ia., Mrs. Fred Holmes and Mrs. E. W. Wall.

Returning via the southern route, Mrs. Koon will stop over with her son, Louis Koon, and other relatives in Whittier and Los Angeles, Calif. She will also spend some time with another daughter, Mrs. H. D. Handler in Vallejo. Mrs. Handler is formerly of Salem.

• • •

Holiday guests at the home of her parents, Mr. and Mrs. Ralph Sturgis, were Mrs. Jean Machado and daughter, Nora Lou, of San Diego. They returned south Thursday after a visit of three weeks.

Pythian Groups Install Officers

HUBBARD, Jan. 10 — The Knights of Pythias of Arion Temple here, held their installation of officers Thursday night. The following officers were installed:

Lester Pulley, chancellor commander; John Friend, vice chancellor commander; A. R. Bevens, prelate; George Leffler, master of work; Dr. A. F. deLespinasse, chief of records and seal; Robert Brown, master of finance; Laurence Scholl, master of exchecquer; Elmer Stauffer, master at arms; Arnold Christian, inside guard; George Knight, outside guard; Maude Kromling, trustee.

Mrs. Hollenbeck, grand chief of Pythian sisters, whose home is in Banks, paid her official visit to Arion temple at Hubbard. Installation of officers was a part of the business. Mrs. Pearl Kinnzer of Salem was installing officer, assisted by Mrs. Nellie Morris, Y. M. R. C., of Portland; and Edith Painter of Hubbard, grand manager. Visitors from other lodges attended.

After installation a social hour wa enjoyed during which refreshments were served.

Laura Wheeler Pattern

Crocheted Gloves—Pattern 885

You'll be "Hand in Glove" with Fashion, and pretty proud, too, when you've made yourself these smart gauntlet gloves. Quickly made, and with the cost so low, anyone can have several pairs. Roomy and comfy, they're long enough to pull up over the widest coat cuff.

Pattern 885 comes to you with directions for making the gloves in a large, medium and small size (all in one pattern); material requirements; color suggestions; illustrations of the gloves and of all stitches needed.

Send 10 cents in stamps or coin (coin preferred) for this pattern to The Statesman, Needlecraft Dept.

Funeral Services Today For Robert Moen, Age 5

SILVERTON, Jan. 10.—Funeral services for Robert Edwin Moen, 5 year old son of Mr. and Mrs. Julius Moen, have been set for Saturday at 2 o'clock. Robert died Thursday following an attack of pneumonia. Survivors include his parents and a brother, Ralph. Arrangements are in charge of Larson & Son.

Hunters Organize For Coyote Killing; Sum Of $10 Up For Scalps

UNION HILL, Jan. 10. — Men interested in hunting, from the Union Hill and Coon Hollow neighborhoods, met at the grange hall Wednesday and organized a coyote club. Dues were collected from each member belonging so as to have a fund to pay the members who killed a coyote, each coyote bringing $10 when killed by a member.

Lodge Groups Seat Officers

Mill City Women's Club Hears Talk About State Authors

MILL CITY, Jan. 10. — The members of the Odd Fellows lodge and Santiam Rebekah No. 166 enjoyed a dinner in their hall on Tuesday night after which a joint installation of their officers for 1936 was held. Mrs. Nina Kahler was musician for the ceremony. The Rebekahs were installed by District Deputy Grace Taylor assisted by District Deputy Grand Marshal Gertrude Mason.

Those installed were: Noble grand, Millie LeVine; vice grand, Zora Leisy; secretary, Abbie Giertsen; treasurer, Nellie Wachter; warder, Gertrude Mason; conductress, Johanna Jorgensen; R.S.N.G., Grace Taylor; L.S.N.G., Susie Haynes; R.S.V.G, Jennie Davis; L.S.V.G., Ida Fleetwood; inside guardian, Chester Slater; outside guardian, W. E. Lavine.

Odd Fellow Officers

Odd Fells installed by District Deputy W. W. Mason, assisted by District Deputy Grand Marshal George Berry were: Noble grand, A. Koeneke; vice grand, S. Jorgensen; secretary, M. J. Knerr; treasurer, R. A. Mason; warder, W. E. Lavine; conductor, F. H. Haynes; R.S.N.G., W. E. Haynes; chaplain, W. W. Mason; L.S.N.G., Frank Taylor; R.S.V.G., J. A. Simmons; L.S.V.G., J .P. Gebler; warder, W. E. Lavine; conductor, C. Slater; M. J. Knerr has held the office of secretary for 32 years.

Women's Club Meets

The Mill City Woman's club met at the home of Mrs. Charles Gentry, with Mrs. Vivian Albert and Mrs. Frank Smith as hostesses. After roll call three trustees were elected to have charge of the club house, recently purchased from R. Babb. Those elected were Mrs. Robert Schroeder, Mrs. Tom Allen and Mrs. H. Aspinwall. Miss Harriett Long, state librarian, entertained with a talk on "Oregon Authors," showing an exhibit of pictures of Oregon authors and some of their books. Mrs. Robert Schroeder entertained with two piano solos. Special guests were Miss Ethel Hickey, Mrs. Charles Gentry, Miss Marie Hildeman and Miss Genella Gentry.

Jack Schaer was moved to the Salem general hospital where he was operated upon Wednesday. He is getting along very well.

School to Reopen Monday, Liberty

Fox Breeders' Gathering Is Held at Home of Gibson

LIBERTY, Jan. 10. — School will start here Monday. The hot lunch project also will get under way Monday when a hot dish will be served the pupils at noon. Mrs. R. L. Forster, in general charge of the project, states that the cook, who was to have been provided through federal funds, will not be forthcoming. The work will be done by local women in the same way it was done the last few years.

Miss Dorothy Davis is reported seriously ill of rheumatic heart attack. It was necessary to administer oxygen all Wednesday night. She is at the Salem General hospital, where she has been taking nurse's training.

Fox Breeders Meet

The Salem unit of the Oregon Fox Breeders' association held its regular monthly meeting Wednesday night at the R. D. Gibson home. Thirty-five members, from as far as Philomath, attended.

Matters pertinent to the industry received attention during the meeting. Sam McCorkle of Kirkland, Wash., representing a fox feed organization, was a guest. The evening ended in social informality and refreshments were served by the hosts.

James W. Newton of Oak Grove, Ky., is here for an extended visit at the Edward Dencer home. He is a cousin of Mrs. Dencer. He has visited friends and relatives in Florida, Texas and California since leaving Kentucky in October.

Heavy Rains and Wind Cause of Interruption Of Telephone Service

ZENA, Jan. 10.—Due to the heavy precipitation of the past few weeks, the Polk County Telephone company has had much extra work to do, as the ground was full of water and the strong winds blew many poles down. Lines 93 and 7 were out of commission for a time this week.

Mrs. Roy E. Barker who has been confined to her home at Zena by serious illness over a period of many months, was taken to the Deaconess hospital in Salem, Wednesday for treatmnet.

Don Goode Is Removed To Home But Confined To Bed for Some Time

STAYTON, Jan. 10. — Don Goode was removed to his home here Wednesday from a Salem hospital where he has been since early in December as the result of a severe heart attack. He will be confined to his bed for some time. Goode never completely recovered from an attack of tetanus suffered last fall.

Mr. and Mrs. Edw. Bell entertained a group of friends Wednesday night with an evening of cards. Prizes for high score went to Mr. and Mrs. Harry Humphreys.

SUNDAY in the Churches

COURT STREET CHRISTION CHURCH
Court and 17th streets. D. W. Daniels, pastor. Bible school at 9:45, with Miss Jean Hawkins, Supe. Morning worship and observance of the Lord's Supper at 11, message, "What is a Christian!" Christian Endeavor at 6:30, with Senior, Intermediate and Junior societies. Evening worship at 7:30, with H. C. Epley leading singing. Special feature from one family followed by the pastor's message, "Strengthened with Might." Ladies' Aid meeting at the bungalow Wednesday for dinner, business meeting and quilting. Bible Drama club Wednesday at 6 p. m., for club supper, business meeting and play practice. Mid-week Bible study in the bungalow Thursday at 7:30.

FIRST CHRISTIAN CHURCH
Corner of Center and High streets; Guy L. Drill, minister. Church school at 9:30 with A. P. Speer, supt. Morning worship and communian at 10:45. Anthems by the choir: "Hail to the Brightness," Schuler and "Holy Art Thou" (Largo), Handel. Special eldtory service for the newly elected elders, with the pastor speaking on "The Eldership." Christian Endeavor at 6:15. Evening service at 7:30. "Are You Ploughing Your Furrow Straight!" by the Men's quartet. Sermon: "An Ethiopian Converted." Church Night service on Thursday. Supper at 6:30; classes and devotional service at 7:30.

FIRST BAPTIST CHURCH
Marion and North Liberty streets; Britton Ross, minister. Bible school at 9:45 a. m.; Fred Broer, supt. Morning worship at 11 o'clock, "The Peace Place and Prospects of the Justified." B.Y.P.U. at 6:30 p. m. Sunday evening prayer meeting at 6:30. Orchestra prelude at 7 p. m. Evening service at 7:30, "Alone on a French Ship." Mr. Ross will give his experience crossing the Mediterranean sea on his recent visit to Palestine. Special music at both services.

FIRST GERMAN BAPTIST
North Cottage and D streets. J. F. Olthoff, pastor. Bible school at 9:45, Sam Schirman, Supt. Morning worship at 11 o'clock. "Other Sheep." Evening worship at 7:30, "Why Will ye Die!" Prayer meetings in German every night this week at 8 o'clock, except Saturday. Beginning January 12 the Sunday evening services will be conducted in the English language for three months, while the morning services will continue to be held in German.

CALVARY BAPTIST CHURCH
Ferry at High street. Rev. Arno Q. Weniger, pastor. Morning worship, 11 o'clock, "The Church and Missions." Bible school, 9:45 a. m., W. F. Foster, Supt. Young People's service, 6:30 p.m. Evening worship, 7:30, "A Seeking Merchant Man." Questions answered from the question box. Choir directed by E. D. Lindburg, will sing at both services. Mid-week services Wednesday at 7:30 p. m.

FIRST EVANGELICAL
Corner Summer and Marion streets. Emory W. Petticord, D.D., minister. Sunday school at 9:45 a. m., John J. Rudin, Supt. Morning worship at 11 o'clock. Anthem, "There Shall Be Night No More," Fearis. Sermon: "Tests of Nobleness." Senior League and Young People's League at 6:30 p.m. Evening evangelistic service at 7:30. Tenor solo by Prof. William Wright. Sermon: "Messages from God to Man—First Kings." Bible study Thursday at 7:30 p. m.

CHURCH OF THE NAZARENE
13th and Center streets; Marvin G. Jobe, minister; Frank M. Litwiller, Sunday school supt. Sunday school at 9:45 a. m. Morning worship at 11 a. m., "Come, Tarry and Go." 4:30 p. m., orchestra practice. Young people's meeting at 6:30 pp. m. Evangelistic service at 7:30 p. m., "Who Will Be in the Lake of Fire." Prayer meeting Wednesday, 7:30 p. m.

PENTECOSTAL CHURCH OF GOD
315 N. Commercial street. Sunday Bible school, 2 p. m.; Mrs. Joe Wilson, supt. Devotional service, 2 p. m. Evangelistic service, 7:30. Singers and preachers here from Portland all day. Tuesday praise service, 7:30. Thursday all day of prayers and service at 7:30 p. m. Saturday night missionary A. J. Smith speaking A. J. Jensen, pastor.

FREE METHODIST
Corner Market and North Winter; M. N. Pitcher, pastor. Sunday school at 9:45 a. m. Morning worship. Young People's evening meeting and night evangelistic services as usual. Special service, 2:30 p. m., with Miss Maude Aldrich, national W.C.T.U. director, speaking on temperance; and the young people's missionary conference superintendent also speaking.

HIGHLAND FRIENDS
Highland avenue at Church street; T. Clio Brown, pastor. Bible school at 10 o'clock; Clifton Ross, supt. Meeting for worship at 11 a. m. Junior C. E. at 5:30 p. m.; Intermediate and adult C. E. at 6:30 p. m. and evangelistic service at 7:30 p. m. Men's prayer meeting Monday, 7:30 p. m. Prayer meeting on Thursday, 7:30 p. m.

TEMPLE BAPTIST CHURCH
North Breyman at North 19th street. Emert H. Brown, pastor. Sunday school 9:45 a. m., Wendell Cross, Supt. Morning worship, 11 a. m., "What Has the Church a Right to Expect of Her Members!" B. Y. P. U., 6:30. Evening services, 7:30 p. m., "The Day of the Lord." Prayer meeting Thursday, 7:30 p. m.

GLAD TIDINGS MISSION
1455 Oak street. Evangelistic services every night except Monday; D. L. Miller, evangelist. Song service, 7:30 p. m.; message, 8 p. m. Sunday school, 10 a. m. Morning worship, 11 a. m. Evangelistic message, 7:30 p. m. E. D. Landon, pastor.

ST. PAUL'S EPISCOPAL CHURCH
Church and Chemeketa streets. Holy Communion, 7:30 a. m. Church school, 9:45 a. m. Morning prayer and sermon, 11 a. m. Young People's Fellowship, 6:45 p. m. Instructions Thursday, after school and 7:15 p. m.

PRESBYTERIAN CHURCH
Winter and Chemeketa streets. Grover C. Birtchett, D.D., pastor. 9:30 a. m., church school, J. J. Fitzsimons, supt. 11 a. m., Morning worship, "Series: 'Facts Concerning Myself,' I, 'Who Am I?'." Anthem: "Fear Not Ye, O Israel" (Roberts). Solo by Mrs. Bruce Spaulding: "Ave Marie" (Bach-Gounod). 6:30 p. m., C. E. Societies. 7:30 p. m., worship, "Series: 'Essentials In Successful Home-making,' I, 'Preparation for Marriage.'" Anthem: "Be Glad O Ye Righteous" (Spence). Thursday, 7:30 p. m., Service of Prayer.

FIRST METHODIST EPISCOPAL CHURCH
State and Church streets. James E. Milligan, minister. Mildred Bartholomew, director Young People's Activities. R. M. Gatke, Sunday schooy Supt. Church school classes for all ages, 9:45 to 10:45. Morning worship, 11 o'clock, "The Impelling Spirit." Young People's meetings, 6:30 o'clock. High School League, Jean Moore, leader; subject, "The Influence of Environment on a Life," and University Vespers, Frank Reid, leader, subject, "The Reason for Living." Evening worship, 7:30, "Glorious Realities."

FIRST CHURCH OF GOD
N. Cottage and Hood streets; L. Wesley Johnson, pastor. Church school at 9:45 a. m.; Lyle D. Knox, supt. Morning service at 11. "Laymen's Fellowship meeting, 2:30 p. m. Young People's society at 6:45. Evening service at 7:45; broadcast, 8:15 to 9. Mrs. Aldrich, national lecturer for the W.C.T.U. will deliver the address on "The Hosts that March Forward." Solo, "When I Pray," by Mrs. Fred Tooze, jr. Literary society Monday night. Teachers' Training class Tuesday. Bible study Wednesday. Choir meets Friday.

KNIGHT MEMORIAL CONGREGATIONAL CHURCH
19th and Ferry. H. C. Stover, minister. Morning worship and Communion at 11, "The Christian's Creed." Anthem, "Have Mercy, Lord, On Me" (Yeamans). Evening Forum at 7:30, "Making Our Homes Christian, Dr. F. K. Brown, leader. Sunday school at 10 a. m., Roy Harland, Supt. Christian Endeavor at 6:45 p. m. Men's club, Wednesday, 7 p. m.

JASON LEE MEMORIAL M. E. CHURCH
North Winter and Jefferson streets. Lynn A. Wood, minister. Church school, 9:45 a. m., H. B. Carpenter, Supt. Morning worship, 11 a. m., "The Multitude Said it Thundered." Intermediate League 5:30 p. m. Epworth Leagues, 6:30 p.m. Sunday evening, 7:30, pageant, "The Lighted Cross" by the Wesleyan Service Guild. Prayer meeting Thursday at 7:30 p. m. Annual Sunday school meeting Tuesday, January 14, at 6:30, begins with a club dinner.

ROSEDALE FRIENDS
Milo Clifton Ross, minister. Sunday school, 10 a. m., Mrs. Bert Hamilton, Supt. Morning worship at 11, "The Great God in the Hands of a Man." Intercessory prayer at 4. Christian Endeavor at 7. Evening evangelistic service at 8, "The Day of Grace. Baritone solo, Forrest Cammack. Tuesday, 7:30 p. m., choir practice, directed by Phyllis Macy.

CHURCH OF CHRIST
North Cottage and Shipping streets. C. T. Springs, minister. Bible study at 10 a. m. Preaching at 11, "A Question That God Hasn't Answered. Man Nor the Devil Can't Answer." Observance of the Lord's Supper. Service at 7:30 p. m,

ENGLEWOOD UNITED BRETHREN
North 17th and Nebraska; R. C. Mann, minister; C. B. Glover, musical director. Sunday school, 9:45 a. m.; Glen Looney, supt. Morning worship at 11 o'clock. Christian Endeavor, 6:30 p. m. Evening service, 7:30 o'clock. Theme, "The Letter to the Church at Thyatira," sixth of a series of studies in Revelations. Wednesday, 7:30 p. m., bible study and prayer.

THE CHURCH AT SALEM
Upstairs 441 Court street. J. Alonzo Sanders, pastor. Morning worship 10:30, "Signs of His Coming." Bible school 2 p. m., S. A. Berkey, Supt. Prayer and Praise, 3:30. Evangelistic, 7:45 p. m., "Jonah's God." Beginning Sunday night and continuing every evening indefinitely, special meetings by Evangelist and Mrs. Robert S. Sweeten of Yakima.

UNITED SCIENCE OF TRUTH
Fellowship Center, 420 State street. 10:30 a. m., Junior Bible study. 2:30 p. m., Sympossium, "Living Today." 7:45 p. m., special music by Mrs. Hogan and Mrs. Wilkins. 8 p. m., Lecture, "A Glimpse Into the Future," Orlen Richard Kring, leader. Tuesday, 8 p. m., Self unfoldment study. Wednesday, 8 p. m., Healing class. Thursday, 8 p. m., Demonstrations and lecture.

AMERICAN LUTHERAN CHURCH
Church street between Chemeketa and Center streets. Rev. P. W. Eriksen, pastor. Arnold A. Krueger, Supt. 9:45 a. m., Sunday school. 11 a. m., Morning worship. Offertory sole: "Voice In the Wilderness" (Scott), Miss Mildred Mulkey. Sermon: "Jesus and the Passover," and Communion service. 7 p. m., Young People's League. 7:30 p. m., Monday, the church council January meeting.

EVANGELISTIC TABERNACLE
Ferry and 13th streets; C. G. Weston, pastor. Sunday school at 9:45 a. m.; O. W. Schendel, supt. Church service at 11, "The Richest People on Earth." Evangelistic service at 7:45 p. m. "A Clinic in Happy Living." Services Tuesday and Thursday, 7:45 p. m. Prayer meeting Wednesday at 2.

ST. JOHN'S EVANGELICAL LUTHERAN
(Missouri Synod.) 16th and A streets. H. W. Gross, pastor. Sunday school, 9 a. m. Service, 9:45. German, 11.

EMMANUEL FULL GOSPEL MISSION
Corner South 12th and Leslie streets, upstairs. Sunday school at 10 a. m. Morning worship at 11. Evangelistic at 7:45 p. m. Mid-week services, Tuesday and Friday at 8 p. m.

FIRST CHURCH OF CHRIST SCIENTIST
Chemeketa and Liberty streets. Sunday school, 9:45 and 11 a. m. Services at 11 a. m., 8 p. m., subject, "Sacrament." Testimony meeting 8 p. m., Wednesday. Reading room in Masonic Temple 11 to 5:30, except Sunday and holidays.

C. AND M. A. GOSPEL TABERNACLE
855 Ferry street. Sunday school, 9:45 a. m. Morning worship at 11. Young People's meeting at 6:45 p. m. Evening evangelistic service, 7:45. Annual missionary convention opens Tuesday at 7:45 p. m., and will continue every night with the final services Sunday.

SOUTH SALEM FRIENDS CHURCH
South Commercial and Washington streets. Charles C. Haworth, pastor. Sunday, 10 a. m., Sunday school. 11, morning worship. 6:30 p. m., C. E. meeting. 7:30, evening worship, meeting in charge of the Christian Endeavor. Thursday, 7:30 p. m., mid-week prayer meeting.

OUMSVILLE CHRISTIAN CHURCH
Sunday school, 10 a. m. Morning worship, 11, "The Destroying Angel" by the Rev. P. Crowle-U'Renn. Young People's Christian Endeavor, 6:30 p. m. Evening evahgelistic Service, 7:30, "The Triumphal Entry." Offertory solo, "Open the Gates of the Temple," by Mrs. W. D. Lamb.

FIRST CONGREGATIONAL CHURCH
Liberty at Center; J. R. Simonds, minister. Sunday school, 9:45. Morning worship, 11. Sermon, "What Is Happening to the Religious Liberals!" On Tuesday, at 6:30, a family supper, annual meeting of the church, with election of officers, and a program of entertainment.

CHRIST LUTHERAN CHURCH
Eighteenth and State streets. Rev. Amos E. Minneman, D.M., pastor. German services, 9:30 a. m., "Lord I Love Thine House and the Place Where Thine Honor Dwelleth." English services, 11 a. m., "In the Lord's House About His Father's Business." Sunday school, 9:30 a. m., Mrs. Jacob Fox, Supt. Luther League, 7 p. m.

MARION COUNTY HOLINESS ASSOCIATION
Monthly all-day meeting at the Rosedale Friends church, Tuesday, January 14. Services at 10:30 a. m., and 2:30 p. m. Speakers for the day will be Rev. Henry B. Aarhus of Aumsville and Rev. Deane Vermilion of Dallas. Bring lunch.

WEST SALEM FORD MEMORIAL CHURCH
K. K. Cirak, minister. Church school, 10 a. m. Morning worship, 11 a. m., "A Faith that Will Not Be Denied." Epworth league, 6:30 p. m. Evening worship, 7:30 p. m., "Shallow Pessimism."

LESLIE METHODIST CHURCH
South Commercial and Myers streets. Dean C. Poindexter, minister. Sunday church school at 9:45 a. m., Vernor Sackett, Supt. Morning worship, 11, "Where Is Thy God?" Epworth League at 6:30. Evening service at 7:30, "What is Life Doing to Me?"

THE CHURCH OF JESUS CHRIST LATTER DAY SAINTS
Corner of Cottage and Chemeketa streets. Sunday school, 10 a. m. Sacrament Service, 6:30 p. m. M. I. A., Tuesday, 7:30 p. m. Relief Society, Thursday, 2 p. m.

EVANGELICAL AND REFORMED CHURCH
North Capitol and Marion streets. Edwin Horstman, pastor. Sunday school, 10 a. m. German services, 10 a. m. English services, 11 a. m., "Open Windows." The Ladies' Aid Thursday, all day at church.

IMMANUEL BAPTIST CHURCH
Corner of Hazel and Academy streets. Bible school at 10 a. m. Preaching at 11 a. m., and 7:30 p. m. Prayer service Thursday, 7:30 p. m.

Two New Arrivals

WOODBURN, Jan. 10.—Born to Mr. and Mrs. Clark Jackson, a daughter, Judith Ann, 7½ pounds, January 7 at the Woodburn hospital. Second daughter. Born to Mr. and Mrs. D. L. Gingrich of Needy January 7, at Woodburn hospital, a son, 9 pounds.

Actually MEDICATED WITH INGREDIENTS OF VICKS VAPORUB

Modern successor to old-fashioned cough syrups... more convenient... less expensive... lingers longer in the throat.

"Gossard Week" Carried Through Monday!

Sale Prices $9.95 $5.95 $3.95

SPECIAL FEATURES OF MisSIMPLICITY GOSSARDS

* It fits and supports all types of figures
* It makes the figure stand with correct posture
* It holds and controls the diaphragm and abdomen
* It supports and raises the bustline
* It is easily adjusted
* It does not dire up on the body
* It is a morning, afternoon or evening garment
* It supports the back above the waistline

The top section of this garment terminates in bands of elastic that cross at back and fasten with button and buttonhole to waistline. This cross-pull effects a flattening of the diaphragm and abdomen.

Sale of Holeproof $1.00 and $1.25 Substandard Silk Hosiery Continues at 59c pair!

Miller's SALEM, OREGON