CITY TO HONOR ITS DEAD TODAY

Stores, Offices Closed to Permit Attendance at Memorial Exercises

(Continued from page 1)

at City View cemetery here and at 1:30 p. m. will conduct a memorial for sailors, marines and aviators from the Willamette river bridge, strewing flowers on the river as a symbol of their devotion. At noon the Woman's Relief corps will have dinner at the Argo hotel and all persons interested are invited to attend.

4-Section Parade Starts at 2 o'Clock

The parade today, which will form at 1:30 p. m. and start its march promptly at 2 p. m., will be in four sections, as follows:

First section: Grand Marshal Abrams and staff consisting of Lieutenant Kenneth W. Dalton, Lieutenant Cecil L. Edwards and other officers of the army or reserve corps not otherwise detailed. The color bearers will follow, then the reviewing party and the Salem municipal band.

Second section: Captain H. G. Maison in command. Company B, 162nd infantry, headquarters battery, 249th coast artillery, medical detachment, 249th coast artillery.

Third section: Captain Benjamin F. Pound in command. Members of G. A. R. in autos escorted by Sons of Veterans, Woman's Relief corps, Ladies of the G. A. R., Daughters of Veterans, Sons of Veterans auxiliary, Daughters of American Revolution, War mothers, Spanish-American War Veterans, Spanish-American War auxiliary, Veterans of Foreign Wars, American Legion, American Legion auxiliary, Disabled Veterans.

Fourth section: scout executive, James E. Monroe in command. Salem high school band, platoon of Boy Scouts, Salvation Army, patriotic and fraternal organizations.

Marchers to Halt At Courthouse Square

The parade, which will form on North Commercial street with head of the column at Chemeketa street, will move south on Commercial to Court, thence east on Court street to High, then south on High to State street, thence west on State to Liberty, thence south on Liberty to Ferry street and the armory where the parade will disband.

All sections of the parade will halt for ceremonies at the War Mothers' monument at the courthouse. There memorial wreaths will be placed at the monument by all organizations participating in the parade. A firing squad detailed from Company B will fire a volley followed by taps. The national anthem will then be played by the Salem municipal band after which the flag, at half-mast until the exercises are concluded, will be raised to the top of the staff.

State, Army, City Heads In Reviewing Stand

The reviewing stand for the parade will be placed on South Liberty street near the First National Bank building. In the reviewing stand will be Governor Charles H. Martin, Major General George A. White, Brigadier General Thomas E. Rilea, Hon. Gideon Stolz, commander Sedgwick Post No. 10, G.A.R.; Hon. Earl Snell, secretary of state; Hon. Rufus C. Holman, state treasurer, and Mayor Varney E. Kuhn of Salem.

Miller B. Hayden, vice-president of the Federated Patriotic societies, will preside at the program today at the armory. The program was arranged by L. Mickelson, president of the societies and member of Hal Hibbard post, Spanish-American War Veterans.

Music, Address are Planned at Armory

The program will be as follows: Singing of America, introduction of heads of patriotic organizations, solos by Calvert B. Glover, accompanied by Mrs. Jessie Bush, address by C. A. Sprague, singing of national anthem by audience.

Patriotic programs were conducted in all the schools of the city yesterday afternoon. Late in the day all Grand Army graves were decorated in the cemeteries by the Woman's Relief corps while graves of soldiers of the Spanish-American war and the World war were similarly honored by loved ones of the men.

Joins "Only Her Husband" Club

Honeymoon photo of Maureen Orcutt, famed golfing miss, and John D. Crews, Miami, Fla., investment banker, whom she wed in secret surprise ceremony at Tallahassee, Fla. She gave her age as 28; he his as 38.

NINE ANSWER ROLL CALL, GRAND ARMY

(Continued From Page 1)

Faires, junior vice-commander and adjutant, Kalispell, Montana, and Dr. T. C. Smith, Los Angeles, the other living charter member.

Activities at the G.A.R. circle in the City View cemetery this morning have been delegated to the Woman's Relief Corps.

Charter May Be Turned In Next Month

Sedgwick post has not yet given up its charter, despite the fact that only three members ever get together nowadays. But the day is not far away when the charter, bearing 43 names and granted following organization September 26, 1882, will be turned back to the G.A.R. department of Oregon. This may come following the 44th state encampment of the G.A.R. in Portland June 19 to 21, arranged by the United Spanish War Veterans.

But before the charter is given up, the few remaining members of Sedgwick post hope to perform their last service, which is to raise $500 to be set aside as a trust fund for the perpetual and permanent care of the circle in the City View cemetery. Here are buried 148 comrades. Within the last six years, the comrades, largely through the work of Gideon Stolz, who has been commander since 1933, have repaired the circle at considerable expense to themselves, without soliciting outside aid. Some time ago, a committee of other veterans set out to raise the $185 needed to complete the $500 trust fund.

Other Units Urged to Set Up Trusts Early

Commander Stolz yesterday urged all groups or units which might have a similar problem to plan early a trust fund to carry on the work which that group will some day be unable to do.

Although Sedgwick post has enrolled more than 500 members, not more than 300 veterans were members at any one time, and from their ranks came a governor, state school director, supreme court judge, representatives and county officers.

"As a block of men they compared favorably with any I know of and stood along with the pioneers—in fact, they were from the same stock as the pioneers," Stolz commented.

Few Men Recruited on Coast, Recalled

The Sedgwick commander yesterday recalled that very little recruiting was carried on on the coast during the civil war, so the post members came from states east of the Mississippi. Of the 43 charter members, only two served on the coast; in fact, few even served in the same company or regiment.

The trust left the local post of the G. A. R., when its charter is turned back, will be carried on by the Relief Corps.

Little salesmen doing a big job. Read the want ads. You too might have something to sell. Phone 9101.

$3,500,000 OKEHED AS CAPITOL'S COST

(Continued from page 1)

site in its announcement, but it is known that some feel that Bush's pasture in Salem would fill the needs.

However, this property does not become the property of the city of Salem during the life of certain members of the Bush family and it was understood that one member was not favorable to construction of a capitol on the land at this time.

Architects to Compete If Board Plan Followed

To facilitate determination on the type of a building or group to be recommended, the board approved an anonymous architectural competition, the details to be announced later.

The board approved the Willamette valley report affecting flood conditions, flood control, irrigation, drainage and related subjects.

Board members present were D. C. Henny, O. R. Bean, Ed Miller, John Biggs, Dr. P. A. Parsons, Jamieson Parker, Dean Schoenfeld and C. J. Buck. Judge Guy Boyington was absent.

Fears Coulee Dam Is Endangered by Decision on NRA

WASHINGTON, May 29.—(AP)—Senator Schwellenbach (D-Wash) said today the recent supreme court NRA decision has endangered completion of the Grand Coulee project on the Columbia river in central Washington.

The senator cited four decisions—Parker dam, railroad pension act, National Recovery Act and the Frazier-Lemke farm mortgage act—which he said had a direct bearing on the future of Grand Coulee.

The senator pointed out that the objection of the court to obstructing navigable rivers, as in the Parker dam case can be remedied by legislation.

Latest Largest Liner Sets Sail

ABOARD S. S. NORMANDIE, AT SEA, May 29.—(AP)—The 79,000 ton liner Normandie, France's new queen of the seas, sailed from Le Havre at 6:30 p. m. (12:30 p. m. E. S. T.) on her gala maiden voyage to New York.

A new record for the trans-Atlantic crossing was the super liner's goal as she swung away from her pier with 1070 festive passengers, including the wife of the president of France, aboard.

ROSES TO CEMETERY

Roses from the postoffice grounds will be cut this morning and taken to the G. A. R. circle in City View cemetery, on order of Postmaster Henry Crawford, as a tribute to the Grand Army. All offices in the federal building and the postoffice proper will be closed for the day.

EDUCATORS ASK PROMPT CHOICE

Committee Which Visited on Survey in 1933 Releases Report at Washington

(Continued From Page 1)

made charges against Dr. Kerr.

Kerr's Election Held "Stupendous Blunder"

In its extended report the committee expressed the view that the central and outstanding fact of the controversy was that "the election of Dr. Kerr as chancellor was a stupendous blunder."

"Even if there were no taint whatever attaching to the means whereby his election had been maneuvered; even if there had been no suspicion of a breach of good faith in making him chancellor after an understanding had been reached that neither Dr. Hall nor President Kerr should be chosen, it could not have been expected that the Eugene faculty would view with anything but alarm and foreboding the selection as chancellor of the man who had been for 25 years identified with a rival institution.

"The university needed educational leadership, such as under the circumstances could not have been expected from a man of Dr. Kerr's antecedents and former associations."

The committee said the situation was hopeless and impossible with the Eugene faculty "practically unanimously united in opposition to the chancellor" after the Nelson episode.

Ringleaders' Dismissal Fruitless Move, Assert

"It was idle to entertain the belief (which the chancellor expressed during the first interview with the committee) that the dismissal of two or three ringleaders on the Eugene faculty would remove the difficulty," the report said.

"The only possible hope appeared to the committee to lie in:

"A. Bringing about a reasonable measure of, at least outward, tranquillity, so the chancellor might retire in keeping with his pride and the dignity of his office, and

"B. In persuading the chancellor and the board to come to a speedy understanding that he would retire as soon as this condition was realized."

The board in final conclusions declared: "It is highly significant of the state of mind of the faculty that they feared that the chancellor would exploit any restoration of outward harmony to prolong his own tenure. * * *

"It is idle to hope that the present chancellor can ever regain the confidence of his Eugene faculty.

"The public declaration of Dean Morse that the welfare of higher education demands the early retirement of the chancellor was, the committee believes, factually sound, though the committee feels that this conclusion, representing as it did the sentiment of almost all of the faculty, should have been addressed to the board and not to the public, at least initially so."

CAPITOL COLUMNS NOT WORTH SAVING

(Continued From Page 1)

The members of the Marion County Taxpayers league therein gave notice that they would carry their fight to the state supreme court in an effort to enjoin the board of control from razing the old walls. The board has indicated it would not tear down the walls until all litigation was out of the way.

Air Skeds Change On Coastal Route

LOS ANGELES, May 29.—(AP)—Revision of air schedules between Los Angeles and Seattle was announced tonight by Homer J. Merchant, district traffic manager of the United Airlines. The new schedule will send passenger planes from here at noon, reaching Seattle eight hours later, he said. Merchant also announced the addition of a ninth daily plane to San Francisco.

Republicans Hail NRA Ruling, Meet At Bloomington

BLOOMINGTON, Ill., May 29.—(AP)—Hailing invalidation of the NRA as a death blow to the new deal and calling all citizens to support constitutional government, republicans tonight celebrated the 79th anniversary of the founding of the party in Illinois.

"The new deal is on the way out and American ideals will soon be our guide," declared Justus Johnson, chairman of the Illinois republican state central committee. "The supreme court stopped destructive encroachment on the finest contribution ever made to human advancement—the right of the individual to have something to say about his own destiny. The court declares that this policy must be maintained."

BUSICKS BACK FROM AUTO TOUR OF EAST

Mr. and Mrs. William J. Busick returned to Salem yesterday after making an automobile trip of nearly 10,000 miles through the south, east and middlewest.

The Busicks' left Salem early this month and went through California and the southern states to the Atlantic seaboard and north to New York City. They returned via Chicago, Kansas City, Denver and the Columbia river highway.

Cloudbursts were met with in Texas and the middle west while a snowfall which preceded their arrival in the Rocky mountain region prevented a planned trip up Pike's peak and through the Yellowstone park.

Busick stated that middle western citizens are cheered by heavy rainfall in recent months but that signs of the drought are still evident. While in the east, Busick attended several big league baseball games and saw Paul and Dizzy Dean perform.

Six Die in Plane Crash, Honduras

TEGUCIGALPA, Honduras, May 29—(AP)—Six persons, two of them children, were killed today when a passenger airplane crashed into the Ulua river, near Santa Barbara.

Three others were seriously injured. All the victims were natives of Honduras except the pilot, Ernest Voss, a German-American whose home residence was believed to be San Francisco, Calif.

'Not Scared' Says Swanson, Sea Arm

WASHINGTON, May 29—(AP)—Terming the Pacific maneouvers, the "most efficient and successful" in history, Secretary Swanson today replied, 'We are not scared" to questions about the navy's adequacy for defense.

"Despite three regrettable accidents, resulting in the loss of eight lives," he added, "the factor of safety was high."

MOSCOW BANS PROPERTY

MOSCOW, May 29.—(AP)—Municipal authorities decided today that swearing and discourtesy to women on the streets of Moscow are to be considered rowdyism hereafter, punishable by fine or deportation from the city.

MARTIN CALLS FOR HALT IN BICKERING

PORTLAND, Ore., May 29.—(AP)—Governor Charles H. Martin tonight called for an end of political intrigue and for a union of Oregon citizens under their chosen public officials for development of the state.

"This is no time for political intrigue, cheap politics or petty bickerings," he said, in his Memorial day address tonight which was broadcast.

"Our people have the right to demand that their would-be leaders be animated in their conduct, not by spite or personal ambition, but only by a broad spirit of service in this difficult hour."

Governor Martin declared that through the friendly interest of President Roosevelt Oregon has received, or is about to obtain, upwards of $200,000,000 for development of various projects.

In order that the state may obtain the fullest benefit from this aid, and from improved economic conditions, unity of the people is essential, Governor Martin stressed. This particularly affects the development of Bonneville dam, he said.

Building Activity in Liberty Area Takes Good Spurt

LIBERTY, May 29.—The Portal family from Kansas has purchased five acres from the Mize tract and are erecting a temporary dwelling.

Other building activity here includes a hay barn, 40x16, being erected by Cecil Sargent; a chicken house and other farm sheds by Charles Curtis; remodeling at the Jory Packing company. Work on the large storage warehouse on the Fred Browning place has progressed, but is now discontinued for the summer as Mr. Browning has started on the regular summer amusement itinerary.

C. L. Starr Gives Address to Seniors of Perrydale High

PERRYDALE, May 29.—Those graduating from the Perrydale high school here Friday night were: Lillie and Ruth Wildt, Marie Houk, Helen Bruinsma, Jean Macken, Jake Van Staavern. C. L. Starr gave the address to the class.

Mrs. Harold Holmes took her primary pupils to Amity May day.

Kenneth Ramey, leader of the 4-H forestry club, took the boys to the mountains for the weekend.

Fair Crop of Berries Prospect at Liberty

LIBERTY, May 29 — Strawberries are ripening well now and prospects here are for a fairly good crop. Patches show good care this year. Some sales have been reported within the last few days at 4½ cents or market price, should there be an increase in price.

LAMBERT HOUSE BURNS

SILVERTON, May 29 (Special)—Fire virtually ruined the residence of Mr. and Mrs. G. Lambert on Brown street here this afternoon. It was, believed to have started from the kitchen stove. City firemen assisted in salvaging part of the furnishings.

Alliance Young People to Rally Here During Day

A sectional young people's rally is expected to attract 150 persons to the Christian and Missionary Alliance gospel tabernacle, 655 Ferry street, today, with the first of three sessions starting at 10 o'clock, when the host pastor, Rev. W. H. Caldwell, will bring the message.

The main speaker, to appear on the 2 o'clock program this afternoon, will be Rev. A. J. Bard of Seattle. He will also speak at 7 o'clock tonight.

Luncheon and supper will be served in the basement of the First Methodist church.

JAPANESE RULE OF NORTH CHINA LOOMS

TOKYO, May 29.—(AP)—Japanese military domination of all north China today apparently was foreshadowed in Rengo (Japanese) News Agency dispatches from Peiping, which said Japanese army officers there had demanded China's immediate settlement of 14 disputed points.

The list of demands was said to have been presented in connection with stern protests against alleged anti-Japanese movements in the Peiping and Tientsin regions and warning that such activity must cease.

A war office spokesman here, shown the dispatch, said it "incorrectly described" what had happened at Peiping, but the Rengo advices said the Chinese had been warned Japan's military forces in Manchuria might be forced to move south unless anti-Japanese sentiment was stilled.

Gilliam Folk Have Rain and Crickets

CONDON, Ore., May 29—(AP)—An all-day rain deposited .35 inch of rain over Gilliam county, giving promise of much benefit to wheat and other farm lands.

Swarms of crickets, which have infested other sections of the northwest, have been in evidence here several days.

Y.M. to Present Norway Program

Salem Y. M. C. A. will present to the public its first all-Norwegian program in the Y lobby at 8 o'clock Friday night. The program of vocal and instrumental solos and chorus numbers is in charge of Mrs. J. A. Sholseth of Salem.

PROGRESS MADE IN CHANCELLOR STUDY

(Continued From Page 1)

the quest for a new chancellor when the tax limitation amendment was brought out last year. Had it passed at the November election the institutions of higher learning would have been closed because of lack of revenue.

"With that barrier out of the way, we had to wait until the legislature got through for we could never tell but what that body would make disastrous cuts in our millage income. Not until Governor Martin signed the bills in mid-March were we able to go out again to search for a chancellor.

"This last week we have had with us Dr. Frederick Maurice Hunter, chancellor of the University of Denver, who has made a very favorable impression on the board. We are making substantial progress."

Neighbors' Work Saves Residence; Barn is Destroyed

ST. LOUIS, May 29. — Bennie Lemery returned recently from Madres, where he had been employed in a CCC camp for the past six months.

The barn on the George Rush farm was recently destroyed by fire. Mr. and Mrs. Rush were away at the time and sparks soon reached their home, which was saved through the efforts of neighbors. There was no insurance on the barn.

Thursday being the Feast of the Ascension, masses will be observed at this parish at 8 and 10 a. m. Rev. Charles Kraus is the pastor.

Heckler Spatters French Air Leader

AIX-LES BAINS, France, May 29.—(AP)—Pierre Cot, minister of air in the former Daladier cabinet, was spattered with a corrosive liquid thrown by an angry heckler tonight while he was delivering a public lecture on the new military service law.

Cot was slightly wounded on one ear, but concluded his speech. Police arrested five of his noisiest interrupters.

O. H. EKMAN LEAVES

SILVERTON, May 29. — O. Henry Ekman, who has been spending the winter here as the guest of his son, Ernest Ekman, left Monday night for Fredrick, Wis., to spend the summer. The son took his father to Portland.

The Call Board . . .

GRAND
Today—"Party Wire", with Jean Arthur.
Saturday—Warner Baxter in "Under the Pampas Moon".

ELSINORE
Today — Jean Harlow in "Reckless".

CAPITOL
Today — Double bill, "Devil Dogs of the Air" with Jimmy Cagney and Buck Jones in "The Fighting Sheriff".

HOLLYWOOD
Today—"David Copperfield" with all star cast.

STATE
Today—"The President Vanishes" with Edward Arnold.
Saturday—First run, Kermit Maynard in "Wilderness Mail".

Jean Harlow and William Powell, two of screendom's most famous and colorful stars, become a co-starring team for the first time in the new Metro-Goldwyn-Mayer picture, "Reckless," which opens today at the Elsinore theatre.

The union of the two popular stars takes place in a lavish musical production against a dazzling background of theatrical Broadway. It introduces many new song hits and dance ensembles.

May Robson, Ted Healy, Nat Pendleton, Robert Light, Rosalind Russell, Henry Stephenson and Louise Henry also have prominent parts in the picture.

Both the Elsinore and Capitol theatres will operate continuously today from 2 to 11 p. m.

A Home Owned Theater HOLLYWOOD
Continuous Performance Today, from 2 to 11 P. M.

Today Friday Sat.
Cartoon Comedy and Metro News

The New Merriam-Webster
A NEW CREATION

The latest and greatest of the famous Merriam-Websters—backed by a century of leadership and representing the highest modern scholarship. Just completed at a cost of $1,300,000. Twenty years newer than any comparable dictionary. The greatest corps of editors ever organized was created to make this volume and to maintain the Merriam-Webster reputation of leadership.

WEBSTER'S NEW INTERNATIONAL DICTIONARY Second Edition
600,000 Entries—122,000 Not Found in Any Other Dictionary. Thousands of New Words. 12,000 Terms Illustrated. Magnificent Plates in Color and Half Tone. Thousands of Encyclopedic Articles. 35,000 Geographical Entries. 13,000 Biographical Entries. 200 Valuable Tables. Synonyms and Antonyms. 3,350 Pages.
See the New Merriam-Webster at Your Bookstore or Write for Pamphlet
G. & C. MERRIAM COMPANY
Springfield Mass.

BEST OF PICTURES 10¢ STATE THEATRE 10¢ PERFECT SOUND
TODAY AND FRIDAY
CONTINUOUS SHOW TODAY
1 TILL 11 P. M.

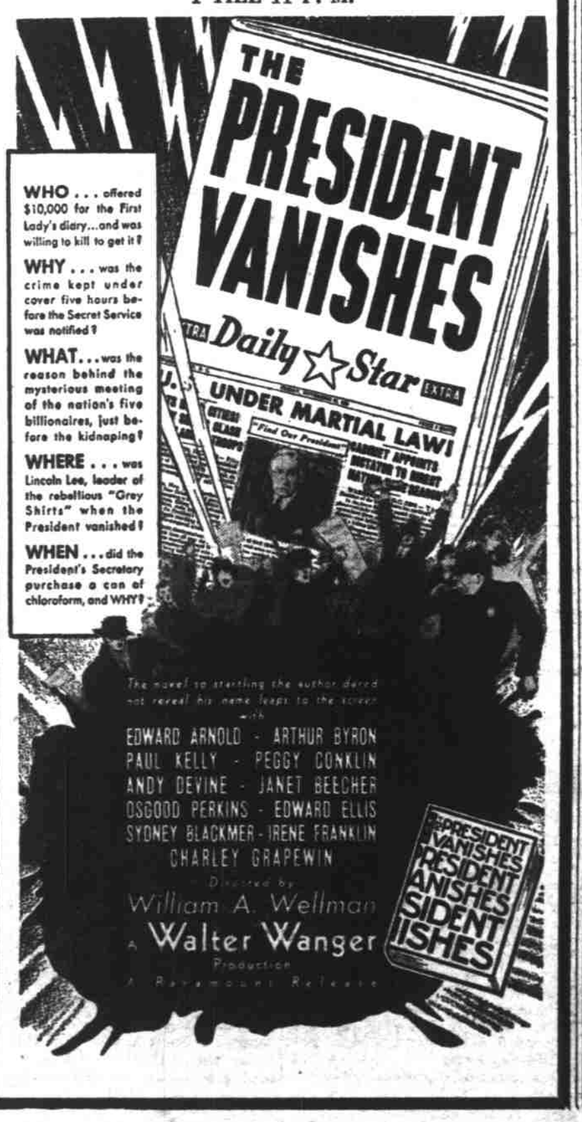

ELSINORE
TODAY FRIDAY SATURDAY
CONTINUOUS TODAY, 2 TO 11 P. M.
LET'S GO RECKLESS!
Spine Tingling Thrills...when "The Red Headed Woman" Dances The Wild "Trocadero!" See Her With "Thin Man" Powell In The Melody-Drama Of 1000 Wonders!

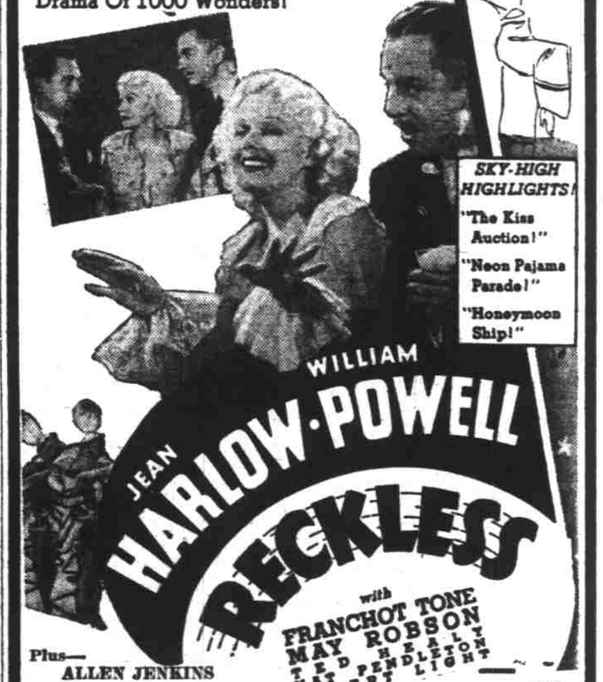

Plus— ALLEN JENKINS in "GET RICH QUICK"
500 SEATS 25c

CAPITOL
TODAY FRIDAY SATURDAY
CONTINUOUS TODAY — 2 TO 11 P. M.
TWO BIG FEATURES
A laugh-packed thriller of the fighting corps that's never been tamed by guns or dames!
TWO - GUN MEN FLEE WHEN BUCK THUNDERS DOWN THEIR TRAIL!

15c Till 5 p.m.