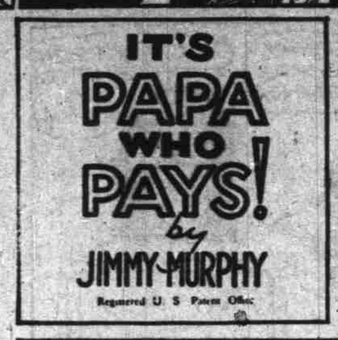

Toots and Casper

Registered U. S. Patent Office