# Society News and Club Affairs

JESSIE STEELE, *Society Editor*

## *Mrs. Findley Has Extended Trip To East*

MRS. M. C. FINDLEY of 225 North 20th avenue returned Wednesday from a trip across the continent to Washington, D. C. She left Salem October 2 for Seattle to attend the Columbia River Branch meeting of the W. F. M. S. of the First Methodist church. After the two-day conclave, Mrs. Findley continued east by train.

She visited with Mr. and Mrs. George Oliver at Yakima and spent two days at the World's fair in Chicago. In Baltimore, Md., Mrs. Findley attended the Sesqui-Centennial commemorating the founding of the Methodist church in America. One day of the centennial was devoted entirely to women's work, with a luncheon at the Baltimore hotel for 1000 guests. The conclave closed with a huge pageant.

From Baltimore Mrs. Findley went to Washington where she represented as an official delegate the Columbia River branch of the W. F. M. S. at the 64th annual General Executive of the society. Sessions were from October 17 to 21 and delegates were in attendance from the 11 branches in the United States.

Mr. and Mrs. Robert Wulf (Pauline Findley) entertained Mrs. Wulf's mother in Philadelphia for a delightful visit. After stopping over in Cincinnati, O., Mrs. Findley returned home by way of the Great Northern. She reports heavy snows in the Rocky mountains and extreme desolation in the middle western states, some of which have not yet felt fall rains.

• • •

## Potluck Supper Given by Class

Members of the Tri-V class of the Calvary Baptist Sunday school met in the church social room Tuesday night for a potluck supper followed by a business meeting and social hour.

Special guests were Rev. and Mrs. W. Earl Cochran and Mr. and Mrs. D. A. Emerson. Mr. Emerson gave an interesting talk on world peace.

Class members attending were Miss Mina Gile, teacher, Miss La Vinia Buirgy, Miss Eva Cochran, Miss Lola Dale Pickens, Miss Clara Jane Harms, Miss Loree Barham, Miss Velna Alexander, Miss Ila Mills, Miss Catherine Banta, Miss Phyllis Bunnell, Miss Janet McAllister, Wilbur Harms, Kenneth Pickens, Elmer Barkus, Kenneth Hanson, Ralph Coulson, Elmer Amundson, Addison Foster and Edward Schunke.

## Pattern

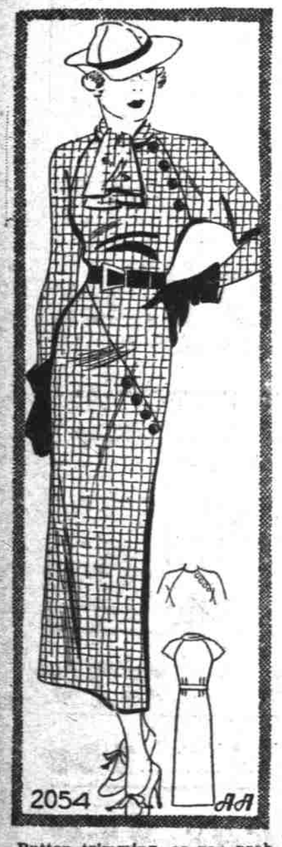


Button trimming, as you probably know, is one of the most important trends in the style notes of the season. Where could it be used to better advantage than to set off the unusual lines of this smartly tailored afternoon dress? The raglan sleeves are as fashionable as they are comfortable and for those who prefer them, short sleeves are indicated in the pattern. Although the scarf-collar tied high beneath the chin certainly gives the frock a spirited air, the dress may be made with a simply rounded neckline. And notice the slenderizing effect of the diagonal motif which is repeated in the seam across the front of the skirt!

Pattern 2054 is available in sizes 14, 16, 18, 20, 32, 34, 36, 38, 40 and 42. Size 16 takes 2½ yards 54 inch fabric. Illustrated step-by-step sewing instructions included.

Send Fifteen cents (15c) in coins or stamps (coins preferred) for this Anne Adams pattern. Write plainly name, address and style number. Be sure to state size.

Order your Winter Pattern Book. Order it Now! The new Anne Adams models are stunning, and so easy to make! Designs for all ages and all occasions. Price of Book, 15 cents. Book and Pattern together, 25 cents.

Address orders to The Oregon Statesman Pattern Dept., 215 South Commercial street, Salem. Make necessary enclosures. Your order will be promptly attended to.

Orders customarily are filled within four days from the time received by The Statesman.

## SOCIAL CALENDAR

*Thursday, November 1*

Junior Woman's club, 7:30 p. m. at Women's clubhouse to organize.

Merry Minglers with Mrs. J. E. Woodburn, 2 p. m.

Nile club all day meeting at Masonic temple.

Woman's Benefit association, 8 p. m. at K. P. hall.

U. S. Grant circle, Ladies of G. A. R., business meeting at armory, 2:30 p. m.

Hayesville Woman's club with Mrs. D. Greig, 4:30 p. m.

F. L. club with Miss Dorothy Hauge, 1420 N. Commercial, 8 p. m. Sewing.

Delta Phi alumnae with Miss Avis Love, 444 N. Winter, 7:30 p. m.

Raphaterian club with Mrs. Ronald Glover, 635 N. Commercial, 2:30 p. m.

*Friday, November 2*

Card club of B. and P. W. club with Miss Edith Burch, Moore apartments.

Rickey Sunshine club with Mrs. W. F. Carothers, 2 p. m.

Talk by Miss Grace E. Smith on ballot measures, for Woman's club and husbands, 7:30 p. m. at clubhouse.

Unitarian Woman's Alliance, business meeting and tea, 2:30 p. m. with Mrs. W. E. Feldman, 940 Parrish.

Hal Hibbard auxiliary business meeting at armory, 2 p. m.

Salem district institute of the Woman's Missionary society of the Evangelical church, all day at the church.

Englewood Woman's club with Mrs. J. J. Nunn, 940 N. 19th, 2 p. m.

Brush College grange, 7 p. m. dinner at schoolhouse.

West side Ladies Aid of Jason Lee church, 1 p. m. at church. Business and sewing.

Y's Menettes, 2:30 p. m. with Mrs. V. A. Douglas, 1740 Fir street.

*Saturday, November 3*

Inter-club council of Y. W. C. A. meeting at 4:30 p. m. at Y. W.

Chemeketa chapter, D. A. R., luncheon at Tea House. Res. at 8613 or 9631.

Mothers of Salem high school band members will organize at Y. W. C. A., 2 p. m.

## *In the Valley Social Realm*

Kingwood — Mrs. G. E. Vosburgh was hostess Tuesday afternoon for the Laurel Social Hour club. Guests were Miss Barbara Whipple and Miss Mona Vosburgh. The club voted to purchase the allotment of Red Cross Christmas seals. A lengthy discussion was held, with no definite decision concerning a reading course for the winter.

Woodburn—A beautiful wedding ceremony took place at St. Luke's church Tuesday morning at 9 o'clock when Miss Rosalia Gilles, daughter of Mr. and Mrs. Peter Gilles of Woodburn, became the bride of Robert Sonnen, son of Mr. and Mrs. Joseph N. Sonnen, sr., of near Hubbard. Nuptial high mass of the "Guardian Angel" was performed by Rev. J. E. Rubis of St. Luke's.

The children's choir sang, assisted by Mrs. A. F. Hanauska and Miss Ernestine Nathman who also sang the "Ave Maria" as a duet. The wedding music was played by Sister Clementine. The bride was lovely in a tiptoe length dress of white lace with tight bodice. Her veil was held in place by a cap of lace and orange blossoms. She carried a shower bouquet of pink rosebuds and fernery with silver ribbon streamers.

Miss Amanda Gilles was bridesmaid for her sister. Jake Sonnen, brother of the groom, was best man. Little Dolores Welle of Salem, was flower girl.

After the ceremony a wedding breakfast was served at the home of the bride's parents. A wedding dance was given at the Broadacres hall Tuesday night. After a short wedding trip the young couple will reside on the Frank Feller farm near Donald.

• • •

Mt. Angel—St. Mary's church was the scene of a charmingly simple wedding, Tuesday morning at 8:15 o'clock when Miss Dolores Kruse, daughter of Mrs. Katherine Kruse became the bride of Louis Schwab, son of Mr. and Mrs. Fred Schwab. Rev. Father Alcuin officiated at the nuptial high mass.

St. Mary's choir sang accompanied at the organ by Miss Helen Keber, who also played the wedding march. Two solos, Gounod's "Ave Maria" and "Mary at Thy Feet is Kneeling," were sung by Miss Agnes Walker.

The bride, who was given in marriage by her brother, George Kruse had her sister, Miss Charlotte Kruse, as her only attendant. The bride's dress was a beautiful model of ivory transparents velvet, made with long sleeves and floor-length skirt. Her long tulle veil was fastened in the back with a spray of orange blossoms. She carried an arm bouquet of Talisman rosebuds and lilies of the valley.

Mr. Schwab was attended by his nephew, Louis LeDoux.

The wedding dinner was served to 30 relatives and friends at the Kruse home. An informal reception followed, after which Mr. and Mrs. Schwab left for a wedding trip to southern California. They will return to reside here.

• • •

Amity—The members of the Epworth League were entertained with a Hallowe'en party Tuesday night in the parlors of the M. E. church. The rooms were decorated in autumn foliage, jack o'lanterns, black cats, owls, bats, etc. Games were played and fortunes told. The committee in charge was Mrs. F. L. Cannell, Mrs. Roy Freeman, the Misses Edna Cochran and Iris Stephens. About 30 were present.

• • •

Brush College—Mrs. Paul Wallace opened her lovely country home to members of the Brush College Helpers for the initial meeting of the fall, Thursday afternoon. The hostess was assisted by Mrs. Sam Rivett, Mrs. Louis Singer and Mrs. Joe Singer.

Mrs. Audrey Ewing was elected president, Mrs. Frank Rivett is vice-president and Mrs. V. L. Gibson, secretary-treasurer. Mr. Fred Ewing was in charge of the program.

## Miss Vernita Batson Complimented

Mrs. Ellis Batson was hostess to a group of young people recently in honor of the 10th birthday of her daughter, Miss Vernita. Owls, witches, cornstalks and pumpkin men decorated the house.

Dinner was served at 6 o'clock and Hallowe'en games occupied the evening. The guest of honor received many gifts.

Those invited to fete Miss Batson were the Misses Margaret Wonderlick, Phyllis Baltimore, Marjorie Peterson, Laurine and LaVelle Cross, Elsie Kook, Dorothy Hoar, Barbara Lutz, Betty Robinette, Ilona Batson and Raymond Kook, Keith and Emerson Hopper.

• • •

Silverton—Mrs. George Abel and her daughter, Miss Julietta Abel were honored at a party given by St. Monica's Altar society of St. Paul's church at the home of Mrs. Frank Weyers, prior to the Abels leaving for Los Angeles to make their home. George Abel, well-known here in the young circles, son of Mrs. Abel, left recently for southern California. Mrs. John Frank (Frances Abel) who has been visiting here since September, will leave for her home in San Francisco soon.

Present at the party were Mrs. Abel, Miss Abel, Mrs. Frank, Mrs. C. B. Weatherill, Mrs. A. Cole, Mrs. Bud Cross, Mrs. E. A. Domogalla, Mrs. Elizabeth Uphoff, Mrs. Johannah Schaefer, Mrs. Russel Luckey, Mrs. Clara Witt of Salem, Mrs. William Fitzke, Mrs. L. Cahoy, Mrs. L. Rose, Mrs. Joseph Gander, Mrs. T. St. Germaine, Mrs. J. Hopfinger, Mrs. R. W. Davis, Mrs. J. H. McCullough, and Mrs. Ben Zollner.

• • •

Silverton—"The Witches Grotto" made a charming setting for the seasonal party given Monday night at the Masonic and Eastern Star orders at their hall. The informal program consisted of a violin and piano duet by Ethel and Edith Knight; banjo selections by Oliver Carpenter; vocal solos by Mrs. Harry Riches and Mrs. W. P. Scarth; violin solos by Mrs. William Swift; harmonica selections, Bruce Skinner; and group singing led by Mrs. Scarth. Mrs. Fern Davenport accompanied the group.

Following the program a parade of the costumes was held and Mrs. George Hubbs won the costume prize. Cootie was played during the evening with Mrs. Bruce Skinner winning the prize.

• • •

Silverton—Elizabeth Earls reported Monday night at the regular session of the Junior Women's club meeting on the federation meeting held at Gates last Friday.

A discussion of changing the meeting date of the club from Monday night to some other night during the week was also held. No decision was reached however.

The announcement was made that Dr. P. A. Loar would speak at the Monday night meeting of next week. Miss Emylin Frazier is in charge of this meeting.

• • •

Rickreall—Mrs. Chester C. Gillam, Miss Mildred Baker and Miss Edith Hezeltine were hostesses for a card party Saturday night at the home of Mrs. Gillam.

Guests were Mr. and Mrs. Robert Kutch, Mr. and Mrs. Charles Cochran, Mr. and Mrs. Harold Teft, all of Dallas, Mr. Stanley Walker, Salem, Miss Lillian Von Pinnon, Amity; Mr. and Mrs. Lowell Boyce, McGillam, and the hostesses, Mrs. Gillam, Miss Baker and Miss Hezeltine.

• • •

Dayton—Miss Beatrice Milford, daughter of Mr. and Mrs. Floyd Milford became the bride of George Deibel, son of Mr. and Mrs. Walter Dibel at 2 o'clock Saturday, October 26, at the Evangelical parsonage, Rev. F. E. Fisher officiating. Arlo Hill and Mr. Milford were attendants. Mr. and Mrs. Diebel will be at home on the Lyle Stephens farm in the Hopewell vicinity.

## *Miss Cheshire is Married This Morning*

A wedding of interest to the young set will be that of Miss Elizabeth Ann Cheshire, daughter of Mr. and Mrs. W. B. Cheshire of The Dalles, to Dr. Eugene P. Tupker, son of Mr. and Mrs. J. J. Tupker of Lewiston, Idaho, which will be solemnized this morning at 9 o'clock.

Father Thomas V. Keenan will officiate at the St. Vincent de Paul parish house.

Miss Cheshire has chosen a black tunic frock trimmed with novelty buttons and a velvet turban for her ensemble. Her corsage will be of orchids.

Miss Bernice Croner and Miss Blanche Leobo will be bridesmaids and will be gowned in green and wine colored frocks respectively, wearing rosebud corsages.

Dr. Tupker will be attended by Raymond Ludwell of Portland and Ellis Harris will act as usher.

After a wedding trip to Victoria, B. C., the couple will reside at the Stratton apartments.

The bride attended Long Beach Junior college and Willamette university where she was a pledge of Delta Phi sorority. Dr. Tupker is a graduate of the University of Idaho and the Creighton Medical school in Omaha, Neb., where he was affiliated with Phi Rho Sigma. He is resident physician at the Oregon State penitentiary.

• • •

## Raphaterians to Meet This Afternoon

An afternoon of sewing will be enjoyed by the Raphaterian club today at the home of Mrs. Ronald Glover. Chrysanthemums, asters and autumn foliage will add to the attractiveness of the guest rooms. Mrs. Effie W. Dunlap will assist at the tea hour.

Mrs. Cecil Hawley of San Francisco will be a special guest. Those invited are Mrs. Carle Abrams, Mrs. C. E. Bates, Mrs. G. C. Bellinger, Mrs. Phil Neimeyer, Mrs. H. S. Giles, Mrs. James Heltzel, Mrs. Floyd Utter, Mrs. Charles Sherman, Mrs. Elliott Colony, Mrs. Waldo Mills, Mrs. A. A. Siewert, Mrs. Otto Wilson, Mrs. Roy Hewitt, Mrs. A. A. Schramm, Mrs. Ray Smith, Mrs. Ellen Fisher, Mrs. Tinkham Gilbert, Mrs. M. E. Peck, Mrs. Lee Unruh and the hostess, Mrs. Ronald Glover.

• • •

## Mrs. Hawkins Fetes Bridge Club

Mrs. Harry Hawkins was a bridge luncheon hostess of Tuesday afternoon when she entertained for her contract club. Chrysanthemums made up the attractive table centerpiece.

Special guests were Mrs. Jack Callaghan and Mrs. Roy Simmons. Club members are Mrs. Fritz Slade, Mrs. Prince Byrd, Mrs. W. Connell Dyer, Mrs. Arthur Rahn, Mrs. Keith Powell, Mrs. T. A. Roberts, Mrs. Frank H. Spears, Mrs. David Eyre, Mrs. Dan Fry, jr., Mrs. John H. Carson and the hostess, Mrs. Harry Hawkins.

• • •

## Mrs. Mohr Presides at Luncheon

Mrs. H. J. Mohr will preside at a beautifully arranged luncheon this afternoon at her Portland home in Laurelhurst. The Kensington club from Salem, of which she is a member, will be her guests.

Those invited are Mrs. F. S. Anunsen, Mrs. I. M. Doughton, Mrs. Herbert Hauser, Mrs. Charles Hudkins, Mrs. A. A. Keene, Mrs. F. K. Power, Mrs. C. S. Pratt, Mrs. T. S. Roberts, Mrs. Albert Smith, Mrs. Otto J. Wilson and Mrs. George M. King.

• • •

Mrs. W. T. Jenks of 635 N. Summer returned to Salem late Wednesday from a two months' visit in the east. She went back to Boston to meet her daughter, Mrs. Kenneth Wade Thompson, who had just returned from a year abroad. Mrs. Jenks spent three weeks with her daughter, one week in New York, visited Washington, D. C., stopped over in Chicago and Milwaukee and came home by the Canadian route.

• • •

Mrs. Lloyd Mitchell entertained at her home Saturday night with a 500 party, carrying out the Hallowe'en motif in accessories and refreshments. Guests were Mr. and Mrs. Carl Krehbiel, Mr. and Mrs. George Witte, Mr. and Mrs. Roy Hammer, Mr. and Mrs. Eldon Johnson, Mrs. Hendricks, Miss Bertha Jorgenson and the hosts, Mr. and Mrs. Lloyd Mitchell.

• • •

The Englewood Woman's club will meet with Mrs. J. J. Nunn, 940 N. 19th street, Friday afternoon at 2 o'clock. Silas Gaiser will speak on the tax limitation bill.

• • •

Mrs. T. E. Given and small daughter, Vephne of Silverton were weekend guests for Homecoming of Mrs. Ronald Glover and Mrs. Effie Dunlap.

## Can Do's Entertained With Party

A jolly Hallowe'en party was given for the Leslie Can Do club in the church parlors Tuesday night. Mr. and Mrs. J. B. Ulrich, Mr. and Mrs. John Bertelson and Mr. and Mrs. Mason Bishop were hosts.

Witches, ghosts and cats in corners and nooks together with orange and black decorations about the rooms made a delightful background for the festivities. Mrs. Wayne Greenwood told fortunes. At a late hour refreshments were served.

Present were Mr. and Mrs. J. S. Murray, Mr. and Mrs. J. H. McDonald, Mr. and Mrs. Robert Pattison, Mrs. Ruth Frohmater, Mrs. W. J. Bates, Mrs. J. L. Heidler, Mr. and Mrs. H. E. Bosell, Mr. and Mrs. Morris and daughter, Mrs. Norris, Mr. and Mrs. R. H. Stone and son, Bobby, Mr. and Mrs. W. J. Linfoot and son, Ross, Miss Anora Welch, Mrs. Martha Priesing, Mrs. C. A. Graham, Mrs. B. E. Otjen, Mr. and Mrs. C. S. Orwig and daughter, Harriet, Mrs. Wayne Greenwood, Mrs. Rolland Rasmussen, Dr. and Mrs. B. F. Pound and the hosts.

• • •

## Hobo Party Enjoyed by C. E. Group

The Intermediate Christian Endeavor of the Court Street Christian church held a hoboe party in the church basement recently. Games were played and appropriate refreshments served.

Ferne Henseley won first prize for the best costume and Fred Dewey, second prize.

The committee in charge of the affair included Clyde Randall, chairman, Dollie Wodell, Bonetia Walker, Yvonne Walters and the advisor, Delbert Daniels.

Those present were the Misses Leora Worth, Jean Hawkins, Jeanne Walters, Hazel Kruger, Katherine Moen, Margaret Clare, Eleanor Bailey, Frances Marshall, Ferne Henseley, Eloise Hawkins, Constance Woydell, Bonitia Walker, Dollie Wodell, Yvonne Walters, Mary Kruger, Anita Burke, Mariana Leiby, Violet Kruger, June Armstrong, Jean Rodgers, Doris Kruger, Goldie Bloom and Charlsea Rice.

Escorts included Frank Moore, Alvin Armstrong, Gordon Randall, Charles Olson, Herbert Walker, Daryll Craig, Clyde Randall, D. W. Daniels, Herbert Walker, Lester Armstrong, Dalton Tinnis, Fred Dewey and Virgil Parker.

• • •

## Statesman Mastheads Make Costumes

Over 225 Salem Statesman mastheads were stitched, gathered, frilled and ruffled to form the novel Hallowe'en fancy-dress costume of Mrs. Robert Schaefer and Mrs. Victor Bones of Turner, which they wore last night.

An afternoon's sewing was required to make the costumes which are composed solely of Salem Statesman mastheads stitched to cotton backing. One costume, worn by Mrs. Schaefer, was modeled upon the gown of a colonial dame. The other was the knee-length fitted at the waist attire of a colonial gallant, and will be worn by Mrs. Bones.

• • •

## Vancouver Wedding Solemnized

The wedding of Miss Marjorie Drorbaugh and Gerald Carpenter was solemnized in Vancouver, Wash., Saturday. The bride is a daughter of Mr. and Mrs. Lloyd Drorbaugh of Salem and a graduate of Willamette university where she was affiliated with Alpha Phi Alpha sorority.

Mr. Carpenter attended Willamette and was a member of Alpha Psi Delta. The couple will make their home in Camas, Wash., where Mr. Carpenter is employed in the paper mill.

• • •

## Mrs. Hardie Contract Hostess Tuesday

Dessert luncheon and an afternoon of contract was enjoyed at the home of Mrs. James Hardie Tuesday afternoon by members of her bridge club. Mrs. I. A. DeFrance was a special guest.

Those bidden were Mrs. George Rhoten, Mrs. Keith Brown, Mrs. George Moorhead, Mrs. H. B. Reilly, Mrs. Ruskin Blatchford, Mrs. A. W. Grant, Mrs. G. W. Ross and the hostess, Mrs. James Hardie.

• • •

Miss Frances Virginie Melton announces another of her First-Sunday-of-the-month musical teas this weekend in her studio at 993 Court street, beginning at 4 o'clock. Young piano students will present the program. The interested public is invited to attend.

• • •

The Yomarco class of the First M. E. church will meet with Mrs. Ronald Glover, 635 N. Commercial street, Monday afternoon at 2:30 o'clock.

• • •

Mrs. V. A. Douglas will entertain the L's Menettes Friday afternoon at 2:30 o'clock. Mrs. Ralph Barnes will tell of her experiences in Russia.

• • •

The Liberty Woman's club meeting has been postponed until next week, Wednesday, November 7.

## *Gay Towels Add Charm to Kitchen*

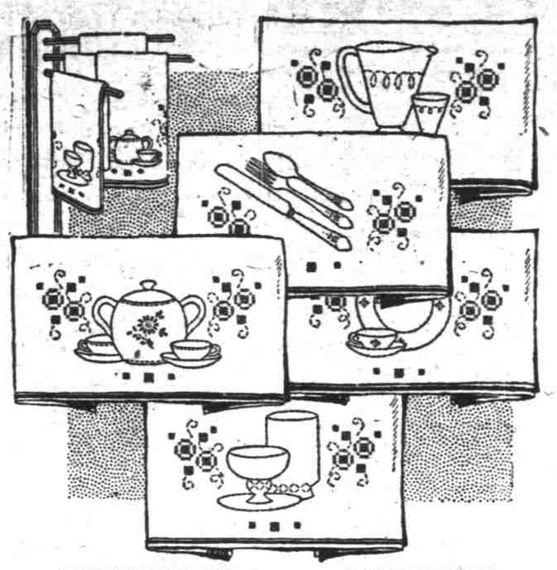

KITCHEN TOWELS PATTERN 551

Let your kitchen be gay in towels embroidered in these simple motifs in outline and cross stitch. You can do them all in one color—the predominating color of the kitchen—in a color and black, or in a variety of colors. The towels will add to the charm of any kitchen, and are a gift that is inexpensive as well as practical and attractive. The girl with a hope chest will welcome them and you will find them made in a jiffy. There are six designs given, though only five are shown.

Pattern 551 contains a transfer pattern of six motifs averaging 5x9 inches; directions for making; yardage requirements; color suggestions; illustrations of all stitches used.

Send 10 cents in stamps or coin (coin preferred) for this pattern to The Oregon Statesman Needlecraft Dept.

## *Hot Bread Recipes Due At Statesman by Noon*

Good cooks of Salem and vicinity have until noon today to bring their hot bread recipes to The Statesman office. Cash prizes totaling $2 will be announced Friday morning together with a new topic.

Any kind of quick bread recipe is eligible . . . baking powder biscuits, muffins, parker house and other rolls, waffles, griddle cakes, etc. The use of fruits or nuts in muffins adds variety and recipes which call for unusual combinations or flavorings are especially wanted. Include a menu if you desire.

Concluding the series on the eggs are the following:

### Baked Eggs in Rice

½ cup uncooked rice
1 pint canned tomatoes
¾ teaspoon salt
1 bay leaf
1 onion
4 cloves
2 tablespoons melted butter or fat
2 tablespoons flour
5 eggs
2 tablespoons grated cheese
1 cup buttered bread crumbs

Cook rice in a large quantity of boiling salted water for 20 minutes or until tender. Wash in cold water, drain and let steam and swell over hot water. Prepare a sauce by cooking tomatoes and seasonings for 10 minutes, strain and thicken with the blended fat and flour. Make a layer of rice in a shallow greased baking dish, drop the raw eggs carefully on the rice, pour on the sauce, and sprinkle the top with grated cheese crumbs. Bake in a slow oven, about 275 degrees, until the eggs are set. Serve in baking dish. Makes five portions.

Dorothy Rowe
Stayton, Ore.

• • •

### Golden Glory

¾ cup bread cubes
4 tablespoons crisco
6 eggs
6 tablespoons water
½ teaspoon salt
¾ cup finely grated carrots
1 tablespoon minced parsley

Melt crisco in large frying pan. Add bread cubes, cut ½ inch square, Fry briskly, stirring until cubes are brown. Remove cubes. Beat eggs slightly, and other ingredients. Stir in browned bread cubes. Melt one additional tablespoon crisco in the same frying pan. Pour in the mixture. Cook slowly until firm, stirring occasionally. This is a hearty dish when served with creamed vegetable or fish.

Mrs. W. Oldenburg
Route 8, Box 129

• • •

### Salmon Omelet

1 teaspoon chopped onion
1 teaspoon chopped green pepper
1½ cups cooked tomatoes
4 eggs, separated
½ teaspoon salt
Dash of pepper
1 tablespoon flour
½ cup milk

Cook onion and green pepper in bacon fat until a delicate brown. Add tomatoes, salt, pepper and salmon, flaked. Simmer ten minutes. Add flour beaten smooth in milk. Cook one minute. Remove from fire. Whip in the well beaten yolks of the eggs. Pour into buttered flat-bottomed skillet. When partially cooked spread over one half of it the stiffly beaten egg whites. Fold the other half over the whites. Bake in a moderate oven ten or twelve minutes. Serve at once on a hot platter.

Mrs. Geneva Biles
Route 3, Box 137

• • •

### French Omelet

6 eggs
6 tablespoons milk
½ teaspoon salt
¼ teaspoon pepper
3 tablespoons butter
1 cup brains

Wash brains under running water and remove all covering fibre. Soak over night in slightly salted water. Put brains in sauce pan with about 3 tablespoons water and gently simmer while preparing egg mixture. Break eggs into bowl, add seasoning and beat slightly to mix. Drain water off the brains and add with milk to eggs. Then mix gently. Have ready a smooth, hot pan in which butter has been melted. Be sure that every part of the surface is coated with butter. Pour the omelet in the greased pan. When puffed, creamy and lightly browned on the bottom, loosen edges from pan, sprinkle lightly with paprika and roll. Tip out on a hot plate from which it should be served at once.

—MENU—
Baked Apples with Cream
French Omelet
Buttered Toast Coffee

Mrs. Hal Robinette
1145 N. 21st St.

## Portland Symphony Opens Monday

Monday night will witness the formal opening of Portland's 24th symphony season and it is promised that this first concert will be the gala prelude to a term of symphonic activity which will set a wholly new standard for cultural achievement in the city. Monday's concert, which is scheduled to commence at 8:30 o'clock, will usher in the orchestra's tenth season under the leadership of Willem van Hoogstraten, its gifted and distinguished Dutch conductor. Mr. van Hoogstraten arrived in Portland Saturday, October 27 and commenced rehearsals with his band of more than 70 musicians last Tuesday.

Monday's concert will be under the auspices of the Portland chamber of commerce and will embody a number of features which should command the attention and approval of symphony patrons. High public officials and civic leaders will be present and will be introduced at the door as they enter via a radio broadcast of the proceedings. Retail merchants are cooperating in an effort to make this truly a festive event as two dress and society reporters will be on hand to record details as to the gowns worn. Another interesting item will be the unveiling of the bronze plaque of Mr. van Hoogstraten, which will occupy a permanent place in the auditorium.

Monday's program will include the premier performance here of Dohnanyi's famous suite for orchestra, the popular Cesar Franck symphony in D minor, and the overture to Weber's "Oberon." Tickets are available at Gill's.

• • •

## Mental Testing Topic for Meet

Parents interested in obtaining information concerning mental tests for children are invited to attend the Thursday night session of the social psychology section of the Salem Arts league in the auditorium of the Salem public library. Mrs. L. D. Idleman, for 13 years expert mental tester for the Oregon Fairview Home, will talk on that subject.

Mental tests, according to Mrs. Idleman, have proven of exceptional value to both parents and children, especially in aiding in eliminating possible maladjustments in the later life of the child.

On account of the fact that the session closes at 9 o'clock, her talk will begin promptly at 7:30 p. m. She plans to give a part of the time to questions from the audience.

• • •

## Cheerio Club Honored on Tuesday

The Cheerio club held a hard-time party Tuesday night at the home of Mr. and Mrs. Everett Andresen. Hallowe'en decorations prevailed and bridge was in play with high score going to Harold Hamlin and Mrs. C. Ward Davis.

Mrs. Norman Hastings assisted the hostess at the refreshment hour. Mr. and Mrs. Hamlin will entertain in a fortnight.

Present were Mr. and Mrs. Walter Nelson, Mr. and Mrs. Vern Orey, Mr. and Mrs. Norman Hastings, Mr. and Mrs. Frank Whittemore, Mr. and Mrs. Harold Hamlin, Mr. and Mrs. Leo DuBoise, Dr. and Mrs. C. Ward Davis and the hosts, Mr. and Mrs. Everett Andresen.

STARTS TODAY «« MACK'S THREE DAY

SALE of DRESSES

ONE GROUP OF FINER DRESSES
TO BE PLACED ON SALE
THURSDAY, FRIDAY AND SATURDAY

In this group are silk crepes, wool dresses and a few velvets. The styles are mostly street or tailored . . . and the colors are the newest. Sizes 12 to 40. And best of all a small deposit will hold any dress.

Regular Values to $16.75

$9.75

A Small Deposit Will Hold Any Dress

MACK'S DRESS SHOP

North High Street - in Senator Hotel Building

STOCKHOLDERS MEETING

Oregon Linen Mills

Important adjourned meeting of stockholders of Oregon Linen Mills to be held at two o'clock, Saturday afternoon, November 3rd, Chamber of Commerce, Salem, Oregon, for the purpose of ratifying action of Board of Oregon Linen Mills. It is of great importance for all stockholders to either attend or be represented by Proxy.