Local News Briefs

Here From Dakota—James McKinnon and son Clifford of Mapleton, N. D. spent Sunday and Monday in Salem visiting old school mates of 40 years ago in the persons of Mrs. John Robins, Mrs. R. A. Blevins and Eugene T. Prescott. Mrs. Robins and Mrs. Blevins are sisters of Mr. Prescott. While here the visitors were shown through Salem manufacturing plants and the fruit districts. The McKinnons are traveling by auto coming here from California and will visit a sister of Mr. McKinnon in Portland before returning home. He is a farmer and says he has to get back in time to make out his income tax report.

Open New Shop — Patrick G. Thatcher, Albert Halseth and Elmer Coward, barbers, have moved from their Court street Quality Barber shop location to a new site, the room to the right of the main Marion hotel entrance. The new shop probably will be knewn as The Marion Barber shop. Mr. Thatcher had been at the Court street location for nearly seven years.

Loudspeakers Received — Publishing recently of a request for a loudspeaker for the Hotel de Mint to radio set donated by Mrs. E. T. Pierce resulted in the donation of two speakers, according to R. R. Boardman, director. Both are being used and with the set are giving the transient men much entertainment, he said.

Miss Ethel Gurborg from the Colonial Dames Beauty Aids, Hollywood, California, will show the newest tricks in facial makeups this week at Miller's. Besides complimentary facials, a special Colonial Dames beauty aid will be included with each purchase of $1 or over. •

Nuys Wins Case — In civil action of Nuys vs. Sparhawk, heard in justice court last week, Judge Hayden has handed down a decision for the plaintiff, entitling him to recover $70 and costs. The case involved a horse which Nuys had sold to Sparhawk, but for which the latter refused to pay.

Belieu Bound Over — Kenneth Belieu, 19-year-old youth who allegedly stole an automobile belonging to V. Benson of Salem, waived preliminary hearing in justice coure and was bound over to the grand jury. His bail was set at $500, which he had not raised yesterday.

Says Not Guilty — William Lang, charged with driving while under influence of intoxicating liquor, pleaded not guilty in justice court yesterday morning, put up $500 bail undertaking and will be given trial this morning at 10 o'clock.

Meier Back — Julius L. Meier, governor, returned to Portland late Monday afternoon after spending the day at the capitol. He did not announce whether or not he would return to Salem later in the week.

Estate in Probate — The estate of the late Edward L. Weinheimer was admitted to probate late Monday, Algie L. Weinheimer being named administrator of real and personal property having an estimated value of $1000.

Wanted, furniture, phone 5110. •

Cherrians to Meet — King Bing George Arbuckle has called a meeting of the Cherrians for Wednesday night, February 14, to discuss plans for the year. The event will be a dinner meeting at the Marion hotel.

Opens Grocery — N. Selig, former owner of the C. and C. store, has opened a grocery and confection store at 14th and B streets, to be known as the 14th street grocery.

Rasmussen Arrested — Antone Rasmussen was haled into justice court for driving while under influence of intoxicating liquor. He denied guilt and is in jail in lieu of $500 bail. The case will be set for trial later.

Case Dismissed — Charges of larceny against Ben Harris have been dismissed from justice court records, as result of insufficiency of evidence. Sam Matheny was the complaining witness.

Bargain dance Wed. nite. Mellow Moon. Ladies free till 9:30. •

Devers to Portland — J. M. Devers, attorney for the state highway department, is expected here today after spending two days in Portland on legal business.

Coming Events

February 6 — Willamette vs. Linfield, basketball.

February 6 — Salem high vs. Oregon Frosh, basketball.

February 6—Series NRA pep talks by F. V. Fisher, national field representative. Night mass meeting, chamber of commerce.

February 6 — John E. Manley, national general secretary, Y. M. C. A., at 6:30 p. m. dinner here, Presbyterian church.

February 7—Public meeting on status Salem General hospital; chamber of commerce, 8 p.m.

February 8 — Willamette vs. New York Ghosts, basketball.

February 14 — Cherrian dinner meeting, Marion hotel.

February 15—Polk county Rural Woman's Federated club at Bridgeport.

February 15—Public initiation for county Veterans of Foreign Wars.

February 16—Reserve Officers' association of Marion and Polk counties, formal military ball honoring Major General George A. White.

February 21-22—Midyear Methodist Rally, First M. E. church.

Extra Time Asked — The state reclamation commission, at a meeting here Monday decided to request from the federal government six months additional time in which to conduct studies of the Walker basin irrigation project located in northern Klamath and southern Deschutes counties. The state previously asked for a patent on the lands embraced in the project but this was refused by the federal reclamation department on the grounds that the water supply was insufficient. The studies are proposed to determine whether the project is feasible and if it will be possible to comply with the provisions of the Carey act.

Insurance Settled—Under a decree signed by Judge L. G. Lewelling here Monday, the estate of the late Edward Raymond Marsters is awarded $1941 from the California - Western Life Insurance company which brought a friendly suit last year against Effa L. Marsters and others seeking to determine the legal beneficiaries. The supreme court held that the first - named defendant had no authority as guardian of the deceased's estate to change the beneficiary.

The Valeteria Cleaners wish to announce they have moved their business from 691 N. High to 230 N. Liberty. Tel. 9682. •

Enrollment Higher — Willamette university's second semester enrollment has reached 479 students yesterday and there was likelihood that several more students would enroll during the week. About 40 students are estimated to have dropped out the second semester because of financial circumstances. If CWA help can be provided immediately, a number of these students would probably matriculate this semester.

Lights Improper — E. R. Ruechel was fined a dollar in justice court yesterday for driving with improper lights.

Obituary

Davis

Mrs. Ella O'Conner Davis, at the residence, route seven, Saturday, February 3, aged 75 years. Survived by widower, C. K. Davis; brother, Bert Streeter, og Kalamazoo, Mich.; two daughters, Mrs. Grace Robinson of Portland, and Nina E. Gilbert of Salem; sons, Fred Brown of Junction City, Harry Brown of Osseo, Wis., and J. A. Libbea of Los Angeles; four grandchildren and five great-grandchildren. Services will be held from the chapel of Clough-Barrick company, Thursday, February 8, at 10:30 a. m., with Rev. D. R. Schierman officiating. Interment City View cemetery.

Neuenschwander

At a local hospital, Friday, February 2, Mary B. Neuenschwander at the age of 25 years. Late resident of route two, Turner. Survived by widower, Ernest at home; parents, Mr. and Mrs. W. M. Trembath of Salem; sisters, Mrs. Margaret Ramseyer and Mrs. Marie Rolland of Salem, and Mrs. Grace Gilbert of Portland; one brother, Albert Trembath of California. Funeral services will be held from the Clough-Barrick chapel, Tuesday, February 6 at 1 p. m., with Dr. Grover C. Britchet officiating. Interment Belcrest Memorial park.

Niemi

Arman Niemi, 40 years, died at a local hospital Sunday night. Survived by relatives in Finland. Funeral announcements later by Clough-Barrick company.

Mauritsen

In this city, Sunday, February 4, Etha Putnam Mauritsen, aged 41 years. Wife of Paul Mauritsen of North Dakota; mother of Phyllis, Murial and Dalph Mauritsen of North Dakota; sister of Mrs. A. A. Larsen of Salem. Also leaves five sisters and a brother in North Dakota. Graveside services will be held Tuesday, February 6 at 10:30 a. m., at Belcrest Memorial park, under the direction of the Salem Mortuary. Rev. S. D. Johnson officiating.

Births

Cameron — To Mr. and Mrs. Eugene Charles Cameron, 398 North 21st street, a girl, Barbara Myre, born February 2 at the residence.

Wald—To Mr. and Mrs. Mark Wald, 1076 Garnet street, a boy born February 4 at Salem general hospital.

Charlie Chan Chinese Medicine & Herb Co.
New Method Without Operation
S. B. FONG, Herb Specialist
Eight years' practice in China. Uses all Chinese herbs for piles, kidney, bladder, stomach, catarrh, constipation, glands, rheumatism, tumor, asthma, headache, liver, male and female troubles — 11 years of service.
122 N. Commercial St., Salem
Office Hours 9 to 6 P. M.
Sundays 9 to 11 A. M.
CONSULTATION FREE

Hospital Beds To Rent
H. L. Stiff Furniture Co.
COMPLETE HOUSE FURNISHERS
Call 6910, Used Furniture Department
151 North High

Trust Firm Answers—The Ladd & Bush Trust company, one of several defendants in a suit recently brought against C. B. O'Neill by Ladd & Bush bank, filed its separate answer Monday in circuit court here. The answering defendant says it holds a mortgage note from O'Neill given in 1924 to Clifford Brown, who died in 1927 and whose estate is now in trust. Principal on the obligation has been reduced from an original point of $4000 to $3156 at the present time. Defendant asks for a decree of sale against the mortgaged property and a ratable distribution of receipts between the trust company and the bank.

Lake Case Settled—Settlement of a damage case brought by Alvina Lake, administratrix of the estate of the late Charles W. Lake, a minor, was formally agreed upon in probate court here Monday when the Frances A. Giffen Oil company agreed to pay the plaintiff-administratrix $2500 in full settlement of the claim for the death of her son. Two days were spent last week in circuit court on the case which was suddenly dropped when the settlement was agreed to.

Riley Arguments Slated—Arguments of attorneys in the case involving Harry R. Riley of Harney county, who is under death sentence for the slaying of his wife, will be heard in the state supreme court here February 20. Riley has been in the state penitentiary here for several months pending disposition of his appeal. Riley was tried and convicted of first-degree murder in the Harney county circuit court.

Mishaps Reported—Three minor automobile accidents reported to city police over the weekend involved the following: G. Batliner, Shaw, and Leonard Falk, Mt. Angel, at Waverly and Court streets; S. W. Fox, Rickreall, and a motorist named Busck, at Capitol and D; E. W. Brown, 1922 North Commercial, and an Oregon Electric switch engine on South Commercial street.

Just received, another shipment of the new wonder set, the Westone radio, some with short-wave, at $14.95 to $19.95. Eoff Electric, Inc., 347 Court. •

Reckless Case Continued — When Merl E. Schooling, Portland, told Municipal Judge Poulsen yesterday he couldn't pay a fine, the judge continued indefinitely the charge of reckless driving filed against him by a city traffic officer. Schooling said he was a Multnomah county CWA worker but hoped to get a state job here.

Shaver Hearing Set—Hearing of the application of the Shaver Forwarding company, Inc., for permission to operate as a common carrier of freight between Portland and other Oregon points, will be held in Portland February 7, Charles M. Thomas, state utility commissioner, announced Monday. The hearing previously was set for February 6.

Seymour Jones Ill — Seymour Jones, ex-speaker of the house of representatives and ex-state market agent, was convalescing at his farm Monday following a major operation performed at Eugene recently. Members of the family said his condition was not serious.

Extradition Granted — Governor Meier yesterday authorized the extradition of Francis M. Jordan, under arrest at Vale, who is wanted at Caldwell, Ida., on a charge of burglary. Officers left for Idaho with their prisoner Monday night.

Bills Audited — Members of the county court were busy yesterday auditing the mothly bills for January preparatory to issuance of warrants by the county clerk's office.

Sale Reported — Receipts of $3649 on a sheriff's sale were reported in circuit court yesterday in the case of Lena Cobb Schroeder against Kattie E. Smith and several others.

Executor Reports—Final report of John Henny, executor of the will of the late Rosa Dobmeier, was filed in probate court Monday. He reported income of $2,350 and outgo of $504.

High Grade Furniture
AUCTION
Wed. Nite
7:30 P. M.
at the
F. N. WOODRY
AUCTION MARKET
1610 N. SUMMER ST.
Consisting of
1 new homespun davenport and chair, slightly damaged in shipment; 1 green mohair occasional chair; elec. floor lamp; 1 8'3"x10'6" high grade Axminster rug; 1 Stetson felt rug, 1 walnut library table; 1 walnut ex. table and chairs; 1 wal. finished bed and dresser to match; 1 heavy double deck coil spring; 1 spring filled mattress; 1 used steel bed; 1 solid fumed oak 5 sectional book case; 1 oil heater; 1 lawn mower; 1 breakfast table and 4 chairs; 1 oak rocker; 1 oak library table; home canned fruit, apples and potatoes; 1 linoleum rug 9x12; 1 linoleum rug 6x9; 2 linoleum remnants; 1 8-day mantel clock; K. utensils, ironing board, miscellaneous articles.
Be on time, 7:30 sharp, for the price slashing auction at your own bid. Terms cash.
F. N. Woodry
Auctioneer
Cash paid for used furniture and tools
Phone 5-1-1-0
Only one store—Estab. 1916

U. S. Admiral at Cuban Review

The United States Navy, in the person of Rear Admiral Charles S. Freeman (left) puts its seal of approval on recognition of Cuba by Washington as the American Admiral poses with Colonel Fulgencio Batista, commander of Cuba's armed forces, during military review at Havana. Colonel Batista had previously visited the U.S.S. Wyoming, Admiral Freeman's flagship.

Wage Not Affected—New employes of the state utility commission are not subject to the salary and wage reductions ordered by the regular 1933 legislature, Attorney General Van Winkle held in an opinion Monday. Van Winkle held that the salaries and wages paid to these employes were in the discretion of the utility commissioner.

Klamath Position Sought—Hardin C. Blackmer of Klamath Falls Monday filed his declaration of candidacy for the office of district attorney of Klamath county in the state department. Blackmer is a republican and has practiced law at Klamath Falls for several years.

Chrisman Resigns—Levi Chrisman of The Dalles yesterday resigned as state representative in the legislature from Wasco county. Chrismas formerly served as sheriff of Wasco county.

Divorce Granted—A decree of divorce was granted here yesterday to Gilbert D. Lenon from Bernice E. Lenon. Defendant did not appear. Judge L. G. Lewelling signed the decree.

Plank to Pay $5—Municipal Judge Poulsen yesterday fined Irwin Plank, route three, $5 for being intoxicated, a court record shows. The record states Plank is to pay within a week.

Sale Reported—The State Veterans' commission bid on property for $1587 in its case against G. E. Croisant and others, the sheriff's office reported Monday to the county clerk's office.

Speeding Charged—David B. Fuller, Albany motorist, was arrested here Sunday on a charge of speeding, according to city police records.

4 in Driver's Seat — C. L. Mercade, route one, was arrested by city police Sunday for driving a car with four persons in the front seat, the police blotter shows.

McMahan Away — Judge L. H. McMahan spent yesterday in Portland on a business mission.

M. E. Fellowship Meetings to be at 7:30 Tonight

The third of the series of neighborhood fellowship meetings sponsored by the First Methodist church will be held at 7:30 p. m. Tuesday, February 6. This hour of discussion, prayer and music is finding a response throughout the entire church. One hundred and forty attended the meetings last week.

Meetings tonight will be held in the following homes: Mrs. E. E. Gilbert, 945 N. Summer street, leader, Mr. John Carkin; Mrs. L. D. Waterman, 307 Hines street, leader, Mr. H. S. Shanks; Dr. Edgar F. Forkner, 675 N. Church street, leader, Dr. George H. Alden; Rev. J. R. Payne, 1645 S. Cottage street, leader, Mr. U. J. Layman; Mr. and Mrs. F. C. DeLong, 1206 Chemeketa street, leader, Rev. J. D. O'Dell; Old People's Home, 1625 Center street, leader, Dr. Quigley; Mrs. E. J. Swafford, 190 S. 17th street, leader, M. E. C. Holladay.

Women's League Makes Progress in Job Campaign

The Womens' Square Deal league of Oregon announces great progress in its protest of the monopoly of jobs. In some cases the whole family is working, while in other homes there is none.

A great number of widows are registered (whose children number from one to eight) and girls depending entirely upon themselves for a living.

The league workers have interviewed the governor, mayor, judges and chief of police, and also State Representative Hannah Martin.

The league invites anyone, or any church, or any club, who believes in a square deal, to send a representative to its meetings.

$10,257 PAYMENTS ON BONUS IMPEND

Governor Declares Claims to Be Valid Obligations of State Government

Deferred cash bonuses aggregating $10,257.95 will be paid within the next few weeks to Oregon ex-service men under an opinion of I. H. Van Winkle, attorney general, received at the offices of the World war veterans state aid commission Monday. These payments accrued on approved state bonus applications received by the commission between September 27, 1932, and July 21, 1933, when the bonus act was repealed. No money was available for these payments during the repeal period.

Three members of the commission, including Governor Meier, Major-General White and Walter S. Fisher, already are on record favoring the payment which will be considered at a meeting to be held February 14. Other members, whose attitude has not yet been determined, are Hal E. Hoss, secretary of state, and Prescott W. Cookingham of Portland.

Jerrold Owen, secretary of the commission, declared that sufficient money had been retained out of the sale of $600,000 of state aid bonds last October to pay these obligations in event such action was legal.

"These are valid obligations of the state of Oregon and must be paid", Governor Meier said Monday. "I know of no better time to make these payments than the present. The payments will not disturb the financial program of the commission and the money will be useful to the veterans. Many pitiful letters have been received by the commission from applicants who need the money in order to obtain bare necessities."

The largest cash payment to any veteran will be $390 while the smallest payment will be $15.

800 Sign Sales Tax Referendum Petitions, Word

Names of approximately 800 voters who have signed petitions in this county asking for the referendum of the sales tax law passed in the last special session, have been checked at the county clerk's office here, it was reported Monday. Persons circulating the petitions asking for the referendum say they are experiencing no difficulty in obtaining signers. However, a number of voters who sign the petitions have stated that by doing so they were not declaring they would vote against the sales tax; rather they stated the measure should be put up to the people and therefore favored the referendum.

FIRE ALARMS IN SALEM INCREASE BUT LOSS LOWER

Fire alarms in Salem increased by 13 last month over January, 1933, but losses were greatly decreased, William Iwan, assistant fire chief, announced yesterday. In none of the 45 fires last month was the loss great, he said, while a year ago two large losses were those from the Oregon building and Salem Linen mill fires.

Twenty four of the alarms were answered by central station, five by north station, nine by east station and seven by south station.

PILES CURED
Without Operation or Loss of Time
DR. MARSHALL
329 Oregon Bldg. Phone 5509

Dillinger's Dad

While his son is in the toils of the law, accused of many crimes, including bank robberies and murder, John W. Dillinger, Sr., hard-working and respected, labors on his farm near Mooresville, Ind., where he is shown. The younger Dillinger and five members of his gang were captured near Tucson, Ariz.

BROWN ANNOUNCES 8-POINT PROGRAM

An eight-point program was announced yesterday by Senator Sam Brown, first announced candidate for the republican nomination for governor. Brown, "the Gervais farmer," said the platform embodied the general principles of the 1930 Joseph platform. Brown made an extensive statement on each of the eight points, which were:

1. Restore human rights.
2. Preserve for the people the hydro-electric energy of Oregon.
3. Regulate the rate base of public service utilities.
4. Make more stringent the blue sky law.
5. Rehabilitate state and county owned land.
6. Maintain the strictest economy.
7. Abolish the office of budget director. (Held by Henry Hanzen).
8. Place state employes under civil service.

Seniors Numerous, Salem High School

Enrollment figures issued yesterday at Salem high school following the first week of the second semester indicate that any decrease has been largely in the sophomore and junior classes with the senior class containing an unusually high percentage of the entire membership of the student body.

The entire enrollment is 1408. Of this number 468 are seniors, 421 are juniors and 475 are sophomores, while 44 are post graduate students.

RESOURCES OVER 85 MILLIONS
A bank's serviceability is measured in direct ratio to its capacity. With so great an amount in extremely liquid resources, it is obvious that this bank can take care of every legitimate need for seasonal funds.
Deposits insured under the Federal Deposit Insurance plan.
D. W. EYRE.....Manager
L. C. SMITH.....Asst. Manager
Salem Branch of the United States National Bank of Portland
Head Office: Portland, Oregon

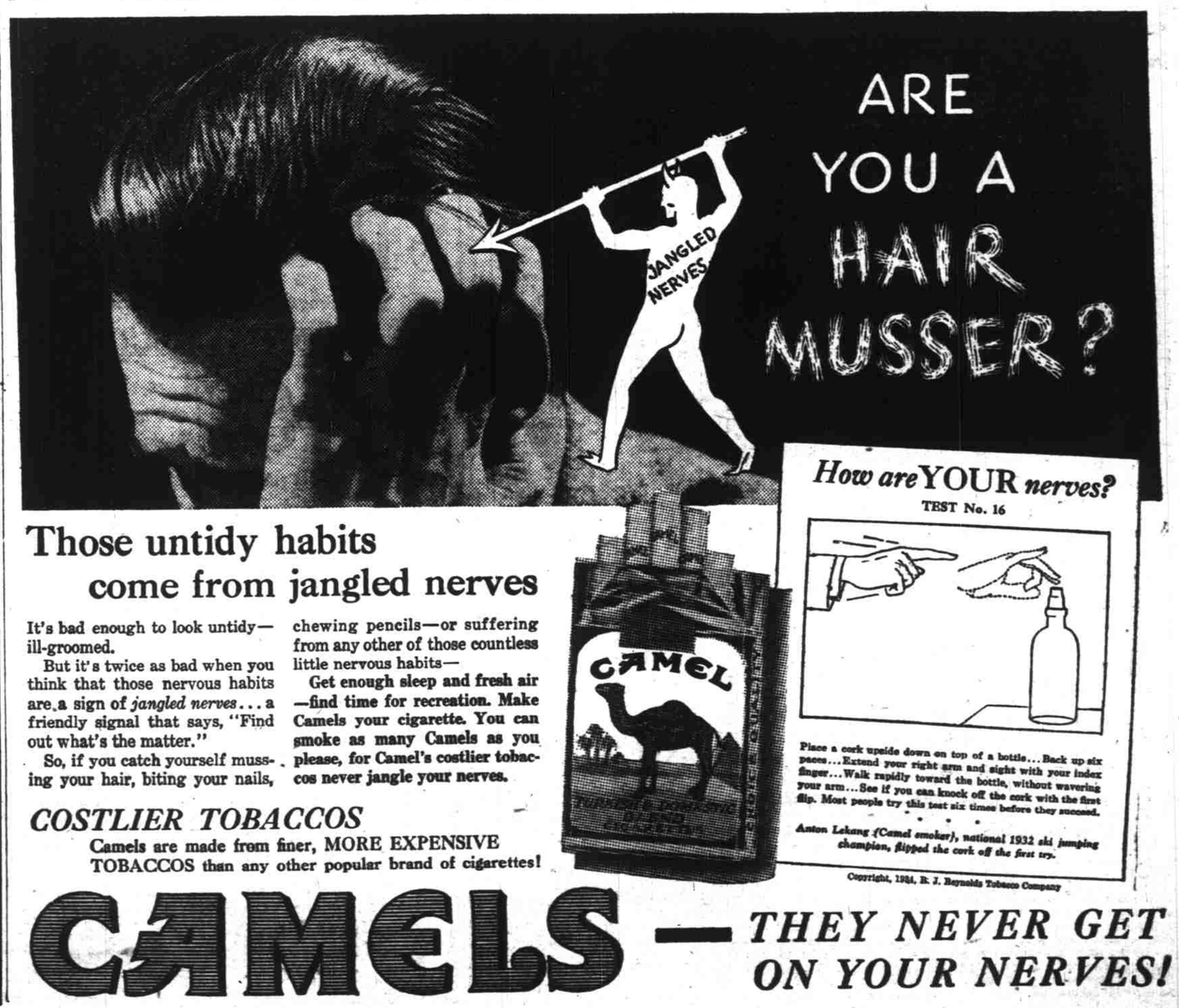

Those untidy habits come from jangled nerves

It's bad enough to look untidy—ill-groomed.

But it's twice as bad when you think that those nervous habits are a sign of *jangled nerves*... a friendly signal that says, "Find out what's the matter."

So, if you catch yourself mussing your hair, biting your nails, chewing pencils—or suffering from any other of those countless little nervous habits—

Get enough sleep and fresh air—find time for recreation. Make Camels your cigarette. You can smoke as many Camels as you please, for Camel's costlier tobaccos never jangle your nerves.

COSTLIER TOBACCOS

Camels are made from finer, MORE EXPENSIVE TOBACCOS than any other popular brand of cigarettes!

How are YOUR *nerves?*
TEST No. 16

Place a cork upside down on top of a bottle... Back up six paces... Extend your right arm and sight with your index finger... Walk rapidly toward the bottle, without wavering your arm... See if you can knock off the cork with the first flip. Most people try this test six times before they succeed.

Anton Lekang (Camel smoker), national 1932 ski jumping champion, flipped the cork off the first try.

Copyright, 1934, R. J. Reynolds Tobacco Company

CAMELS — *THEY NEVER GET ON YOUR NERVES!*