

LARGE FLAX OUTLAY HELD AS IMMINENT

(Continued from page 1)

by developing a crop and a manufactured produce which is almost entirely imported at the present time.

Walsh His Attorney:
Legality Approved
 For a time it was considered doubtful at Washington if Lipman would secure his loan through legal technicalities. No one appears to know definitely at the capital when the Lipman \$3,500,000 loan will go through but Devers is quite certain the money will be forthcoming. Lipman's attorney is a son of the late Senator Thomas Walsh of Montana.

The valley's interest in flax production and processing was indicated this week when the industrial and agricultural committees of the Eugene chamber of commerce recommended that organization push flax raising in the upper part of the valley. H. E. Cully, new secretary-treasurer of the chamber, declared Lane county should raise at least 3000 acres of flax this year.

Leaders in the agricultural department of the state college have offered Lane county farmers the complete results of their studies of flax growing which range over a 15-year period.

"We have plenty of land in Lane county that can be utilized for flax with a much better return for the grower than wheat," Mr. Cully told his committee.

DYNAMITE STICKS SENT WORK HEADS

(Continued from page 1)

garding CWA jobs rather than actually to blow up either office.

Numerous complaints have been made, since there are but 1411 jobs for the approximately 5900 unemployed persons registered in Marion county. Churchill was assigned to the task of hearing the complaints to relieve administrative officials of this burden.

Ironically, Packages
Lack Enough Postage
 Among the circumstances surrounding the dangerous packages was the fact that they did not bear sufficient postage. Mr. Barnes paid five cents and Mr. Niles eight cents postage due when they were delivered.

The addresses were penciled in ordinary handwriting.

Receipt of these packages constituted the first reported deed of violence in connection with relief work here this season and nothing of the sort was heard of last winter when groups of unemployed several times attempted to force their way into the relief headquarters.

Egyptians Didn't Excel Americans, Embalming, View

Thomas J. Bonnewell talked to Salem Rotarians of the service performed by morticians in safeguarding the public health at the noon meeting Wednesday. Proper care of the dead is essential to prevent spread of such diseases as plague, cholera and other germ illnesses. Special training is required of the mortician so he can dispose of the dead with full protection to the living.

Americans know the art of embalming as well as the ancient Egyptians, declared Bonnewell. Theirs is not a "lost art." Cigarette had much to do with preserving their mummies the same as their monuments.

NAZI HATRED SEEN
 SPRINGFIELD, Ill., Jan. 24.—(P)—The 125th anniversary of Abraham Lincoln's birth will not be formally observed this year in the home town of the civil war president. Objections to the invitation to Dr. Hans Luther, German ambassador, to be a speaker were understood to have been made. Though Governor Henry Horner would not comment it was reported he had privately expressed disapproval of the Luther invitation.

Riots During Reshuffle of Cuban Presidents

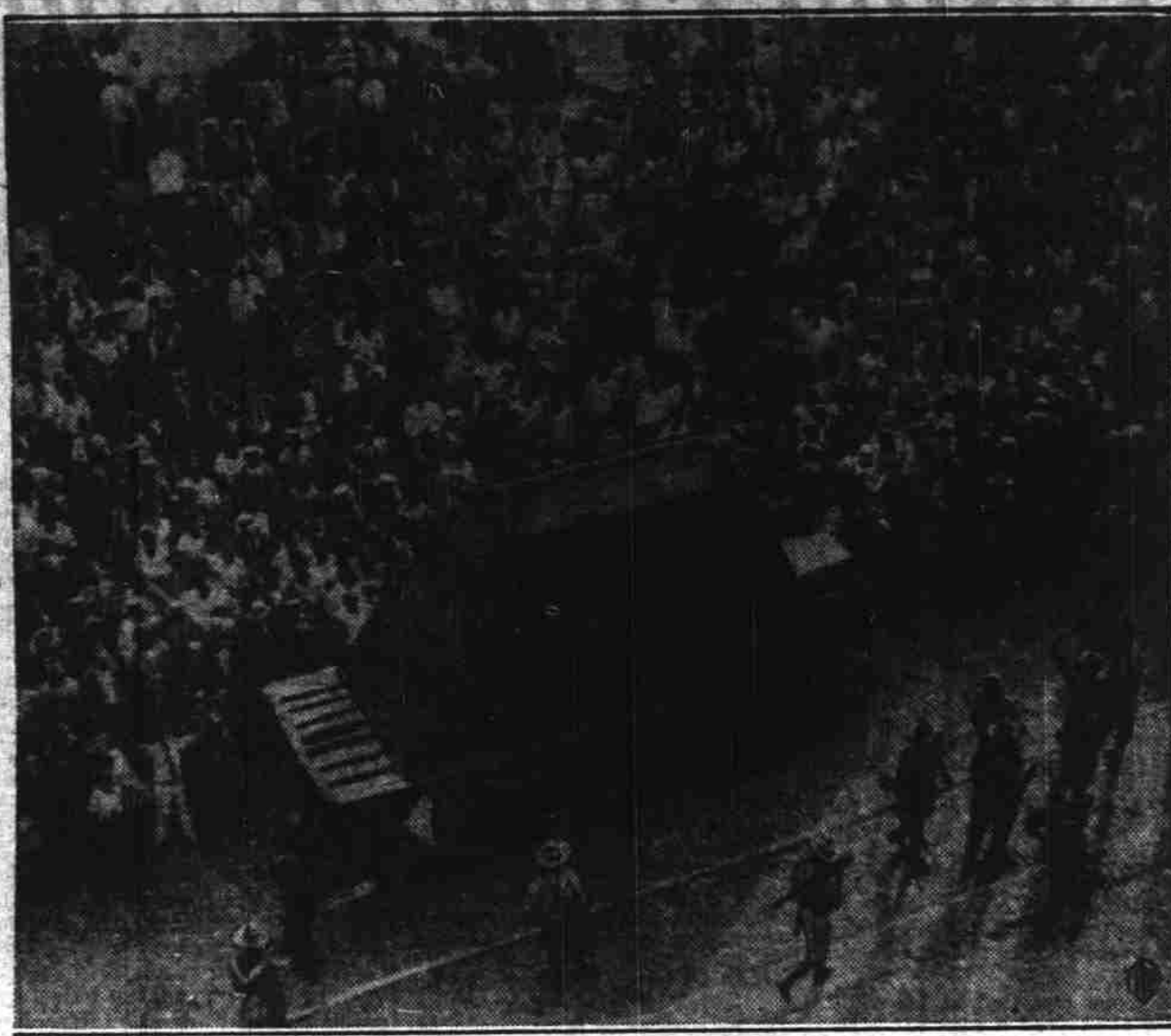

An armored tank and a body of deployed troops patrolled the streets of Havana during unrest attendant upon the record switch of Presidents. The resignation of Carlos Mendota followed in such rapid succession that factions did not have time to start a real fight. President Grau, appointment of Carlos Hevia to succeed him, and the latter's stepping down in favor of Carlos Mendota followed in such rapid succession that factions did not have time to start a real fight. President Grau, appointment of Carlos Hevia to succeed him, and the latter's stepping down in favor of Carlos Mendota followed in such rapid succession that factions did not have time to start a real fight.

\$1,800,000 SOUGHT IN LOANS, FARMERS

(Continued from page 1)

There were 14 rejections and 26 referred applications on the Marion requests.

From Polk county, there were 106 applications for \$441,300, of which 69 were allowed and received \$232,500. Polk had 11 rejections and 12 referred applications.

Benton county farmers totaling 34 wants \$148,300, and 26 of the number got \$92,950. Four applications were rejected and seven were referred applications.

Only one Yamhill county farmer sought a loan in the first month of operation, and that was for \$22,000. There was one referred application, for \$4,000.

DEBATE SCATHING ON GOLD MEASURE

(Continued from page 1)

for retention of the stabilization board to keep too much power from being placed in the hands of the secretary of the treasury.

Waltott saw no reason why the gold profit, resulting from devaluation should not go to the treasury, but urged, too, that the secretary's power should be so restricted that authority to regulate the currency and to control the borrowing and spending of the government should not be placed in the hands of the same man.

Connally endorsed the measure whole heartedly, declaring it "the greatest measure proposed by the president for recovery."

BLOODY LYNCHING BY KENTUCKY MOB

(Continued from page 1)

aged to convince the men that he had no keys.

The key to Scott's cell then was taken from the deputy jailer, who was cornered at the end of a corridor.

FREE USE OF LAND FOR DOCK IS ASKED

(Continued from page 1)

Much of the hearing was devoted to testimony aimed to show that the navigation company's services were needed here to retain low shipping rates.

Johnson told the committee river freight rates were approximately 40 per cent below rail rates here.

Hunt Brothers Packing company has been able to lower its freight rate "practically 50 per cent" by availing itself of river transportation, Cecil B. Spencer, local manager, testified.

Willamette river connection with an freighters enables inland canners to meet competition of tidewater canners. Ray Yocum, manager for Reid Murdoch and company, averred, while Herbert L. Staver of the Pohle-Staver implement company stated that the low rates of river boats was saving his firm costs enabling it to enter the distribution field and meet Portland competition.

Grocers Ask Free Rent Be Continued
 That the grocery business has much at stake in the continuance of water transportation was affirmed by Theodore Roth, president, and Fred E. Broer, assistant manager of the Willamette Grocery company. I. M. Doughton of Doughton-Sherman also supported the boat company.

Walter E. Kayes spoke for the navigation company and offered to give the committee figures to show that it was unable to pay rent for use of the city property. The rent question came up early this month when the council

Secretary Hull Visits Peru



Secretary of State Cordell Hull (left), pictured with Mrs. Hull as they stepped off at Lima, Peru, en route home from the Pan-American Conference, to visit high dignitaries of the Peruvian Government. President Benavides honored the party with a state dinner, during which the speechmaking stressed the importance of peace among the nations of the Americas.

He was asked to approve a new application for a PWA loan and grant for construction of a municipal dock. It was pointed out by City Attorney Kokitis at that time that the navigation company originally obtained a five-year lease from the city for \$1 on the property on which the dock stands and that nothing had been done to collect rent the time the lease expired, August, 1930.

MONMOUTH CANNERY HAS GOOD PROSPECT

Orders already piling up for the 1934 season look like C. A. Crocker of Monmouth, route two, will have his 1933 "cannery" pack bettered. Crocker stated while in Salem on business yesterday.

Last year he built a 20 by 68 foot two story building and started a cannery plant of his own, largely to push introduction of the Red Latham and Royal Purple raspberries. Starting his pack July 6, he canned 8,000 cases of all kinds of fruits, vegetables, fish and beef before shutting down.

From his 22 varieties of raspberries, he canned largely the Royal Purple, the Lathams being under contract to a Salem cannery. Now he is sold out of the Royal Purples.

The Latham, of Minnesota origin and introduced to this state by Crocker, is an unusually large berry and at its maximum is as large as a 50-cent piece, Crocker declares.

One indication that more raspberries will be grown the coming season is seen in Crocker's report that he has orders for 8,000 plants now.

MRS. BLACKRIDGE GUILTY
 CHICAGO, Jan. 24.—(P)—A supreme court jury tonight convicted Mrs. Myrtle Tanner Blackridge, former collector of revenue, of alienating the affections of Policeman Norman Nottingham, seven years her senior, and awarded his wife, Susanne, \$7500 damages.

POLLY AND HER PALS



MICKEY MOUSE

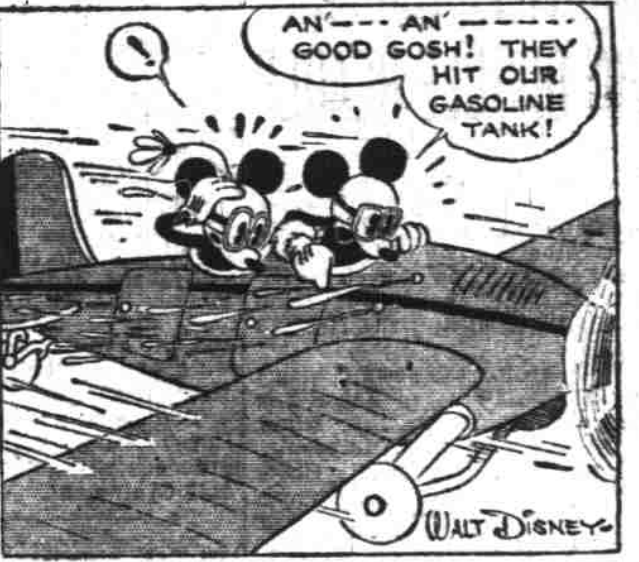
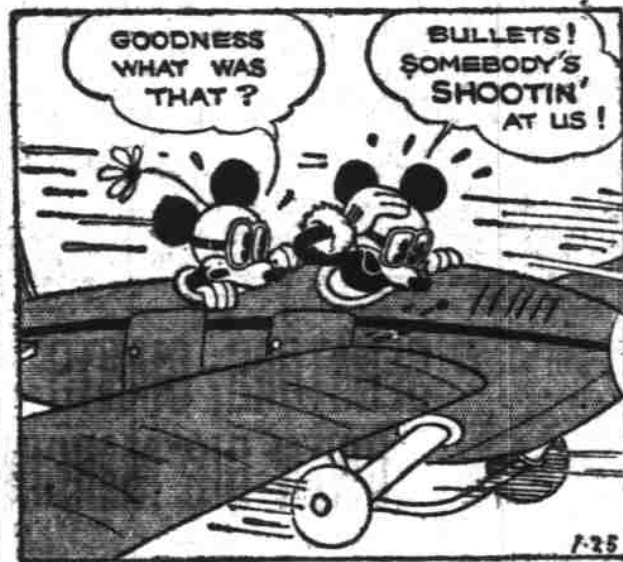
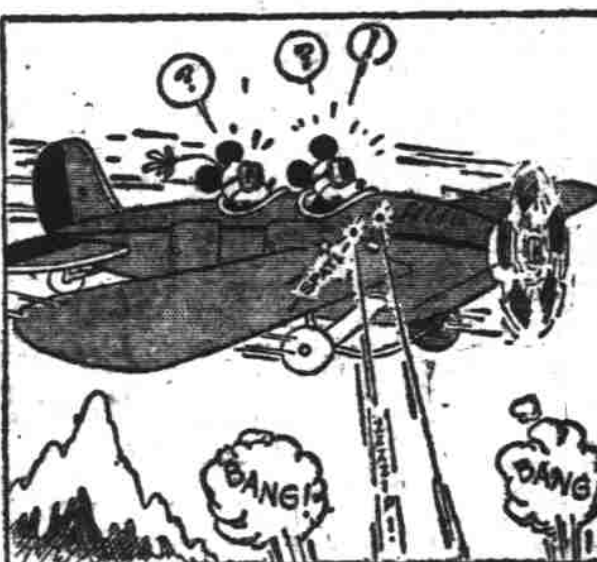

Feed For Thought

THIMBLE THEATRE—Starring Popeye

Now Showing—"A Stitch in Time"



LITTLE ANNIE ROONEY

The Star Boarder

By DARREL McCLURE



TOOTS AND CASPER

Romance or Tragedy

By JIMMY MURPHY



These are Fun to Do



COLONIAL SILHOUETTES PATTERN 637

Pictures can make or mar a room. The quaintness of silhouettes, especially when they are done in cross-stitch, is always decorative. Here is a quick and interesting means of making a bedroom or living-room more attractive. These colonial scenes make suitable companion pictures and both measure the same size. They would make charming boudoir cushions as well as pictures. Pattern 637 comes to you with a transfer pattern of two designs, each measuring about 10 1/2 x 11 inches, and directions for using them as pictures or cushions. Send 10c for this pattern to The Statesman Needlecraft Dept.