

IF YOU WANT TO SELL STATION ON THIS PAGE

Business Directory

Cards in this directory run on a monthly basis only. Rate: \$1.00 per line per month. AUTO BRAKES, BEAUTY PARLORS, BICYCLES, CATERING, CHIMNEY SWEEP, CHIROPRACTORS, Correspondence Instruction, DRESSMAKING, FLORISTS, GLASS, INSURANCE, LAUNDRIES, MATTRESSES, MUSIC STORES, MUSIC INSTRUCTION, MEDICINE, PETS, PRINTING, PUBLIC ACCOUNTANT, REAL ESTATE, STOVES, TRANSFER, WELL DRILLING

Statesman Classified Ads Call 9101

Single insertion per line. 10c. Three insertions per line. 25c. Six insertions per line. 35c. One month per line. \$1.00. Minimum charge. 25c. Copy for this page accepted until 6:30 the evening before publication for classification. Copy received after this time will be run under the heading Too Late to Classify. The Statesman assumes no financial responsibility for errors which may appear in advertisements published in its columns, and in cases where this paper is at fault will reprint that part of an advertisement in which the typographical mistake occurs. The Statesman reserves the right to reject objectionable advertising. It further reserves the right to classify all advertising under the proper classification.

EXCHANGE—Real Estate

FOR RENT OR TRADE 20 acres Santiam river bottom land near Jefferson, all cultivated, good six room house, large barn, 5 acres strawberries some fruit, blackberries and mountain blackberries. Will trade for small acreage near Salem or rent for \$175.00 cash per year. CHAS. HUDKINS, Millers Store Bldg. Phone 3122. 80 A. 16 mi. Roseburg, clear, good bridge to trade for place 10 to 25 mi. Salem, 1154 N. Commercial St.

Interesting Facts

Over 3000 inches of food advertising in The Statesman during February. Be sure to see Friday's paper for this food advertising. People must eat and food merchants are after the business so be sure to read Friday's Statesman carefully. People have thought that we are making fun of the administration in this column when we talk about "the new deal." We did vote for Mr. Hoover but we are for Mr. Roosevelt now and wish him success. The cake baking contest was a big success. Watch for some of the prize menus in Friday's Statesman. MONEY TO LOAN, MONEY LOANED ON AUTOS, MONEY LOANED ON REAL ESTATE, PERSONAL LOANS, GENERAL INVESTMENT, FOR SALE—WOOD, FOR SALE—MISCELLANEOUS, SITUATIONS WANTED, TRADE—Miscellaneous, WANTED—Miscellaneous, BUSINESS OPPORTUNITIES, LIVESTOCK AND POULTRY, MISCELLANEOUS, ROOM AND BOARD, FOR RENT—APARTMENTS, MONEY TO LOAN, POLLY AND HER PALS

FOREIGN PRODUCTION OF FILBERTS LARGE

Prospects are for Smaller Crop This Year, With Higher Prices. The 1932 production of filberts in areas of commercial importance in Italy, Spain, and Turkey is now estimated at 128,500 tons unshelled basis. This represents an exceedingly large yield as it is more than 50 per cent above the four-year average production of 84,400 tons (1928-31) and the 1931 crop of 84,000 tons. With such a large crop, prices, so far this season, on both shelled and unshelled filberts, have necessarily been very low. They opened at around 45 per cent under last year and have remained at about that level up to the present time. So far during the present season, the United States has shown no more interest than last season. According to such figures as are now available and taking the three producing countries as a unit, it appears that total exports on an unshelled basis from September to December inclusive were about 45 per cent above total exports during the corresponding period in 1931. While this represents a substantial increase, it is on the other hand a little below the estimated increase in production. It is therefore evident that remaining stocks are relatively large and somewhat above the quantity on hand at this time a year ago. With that situation, there is little likelihood of any material change in prices, at least until such time as something definite can be said about 1933 prospects. Generally, the crop following an unusually large production is small. This probability is perhaps preventing quotations from being lower than they are at the moment, as producers feel that better prices will be obtainable in late spring and during the summer. Along with the belief that 1933 production will be relatively short, some speculators are now quoting 1933 crop goods at between 20 and 25 per cent above current quotations.

CHICKEN SHORTAGE NOW EXTREME MANUFACTURERS ARE EYING WOOL

Prices Unchanged but Strong; Spring Ducks in Call. PORTLAND, March 8.—(AP)—Extreme shortage of chickens was causing considerable worry to receivers of live fowls in the local trade. During the last week or so there has been only a nominal offering here. Previous to that there were several weeks of short supplies as compared with demand. Values in the live chicken trade were unchanged although there was no doubt of the strength of the market. However, there appears little disposition on the part of buyers to bid higher because of financial conditions. Practically everything in the chicken line was included in the shortage. Ducks were in good call for spring stock. Late arrivals have been scant. Market for country killed meats was just about steady locally. No price changes were shown. Receipts were again practically normal. Only spring lambs were now missing. General Markets, Portland Produce, Portland Livestock, ONION TRADE DULL, NOTICE OF APPOINTMENT OF ADMINISTRATRIX

Salem Markets

Table with 2 columns: Item and Price. Includes Grade B raw 4% milk, surplus 5c, butterfat, etc.

Finer Quality Wanted; 64s Getting Higher Quotations

BOSTON, March 8.—Manufacturers are making numerous inquiries for wool, especially on the finer quality. Higher quotations are being named by most holders of 64s and finer western grown wools. A few sales of moderate volume have been reported at slightly higher prices than obtainable last week.

WHEAT COMING UP WITH FAIR SHOWING

PRATUM, March 8.—The second sowing of wheat which was thought to have been killed by the freeze in January is now coming up, probably not as thick as it ought to be, but apparently thick enough to grow a fair crop. Cherry seedling wood which for some time very doubtful if it would do for grafting on account of the low temperature several times during the winter, has come through in fairly good shape, also very little frost damage, and grafting has begun. Farmers are busy sowing grain whenever there is a little sunshine to encourage them, although the fields are rather wet, but those who wish to sow oats and vetch or fall wheat begin to realize that if they wish to sow fall grain with any reasonable degree of success their time is limited. Women's missionary meeting was held at the home of Mrs. E. Rounds today in connection with a W. C. T. U. meet. The Epworth League will meet at the home of Mr. and Mrs. Paul Silke Friday night.

Butter Reflects Steady Tone; Egg Prices are Mixed

PORTLAND, March 8.—(AP)—Market for butter reflects a generally steady tone locally. No price change was shown for the day either in the cube or print trade. Butterfat values appear more stationary. Prices were still rather badly mixed in the market for eggs locally, although trade leaders—both cooperative and private—were inclined to quote out the late advances. KEIZER, March 8.—Mrs. G. N. Thompson has had this week as a house guest, Mrs. Myrtle Low from Palsade, Nebraska. Mrs. Low and Mrs. Thompson spent their childhood days together in the same city in Iowa and had not met for many years. Mrs. Low is on her way to Los Angeles to visit her twin sister, Mrs. Bertha Hummel.

F. D. R.'S ATTORNEY GENERAL

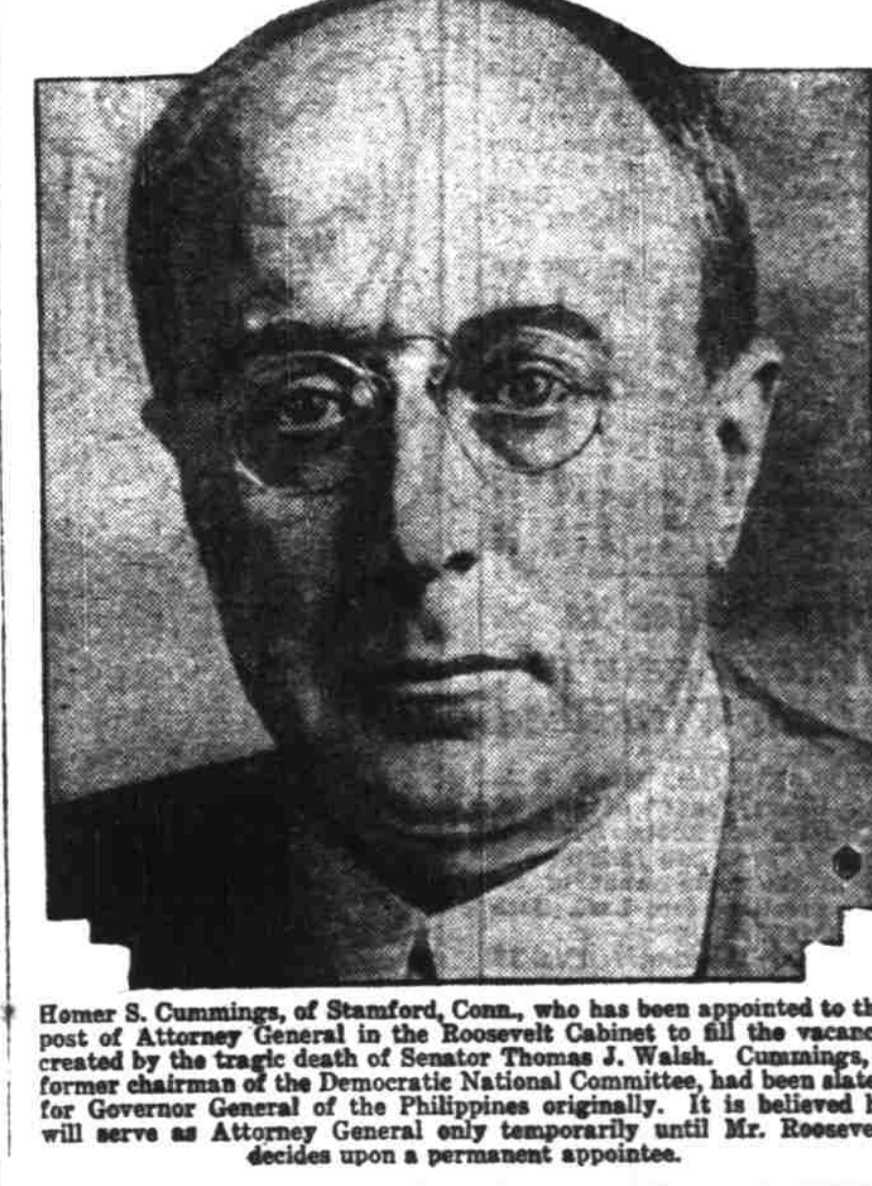

Homer S. Cummings, of Stamford, Conn., who has been appointed to the post of Attorney General in the Roosevelt Cabinet to fill the vacancy created by the tragic death of Senator Thomas J. Walsh. Cummings, a former chairman of the Democratic National Committee, had been slated for Governor General of the Philippines originally. It is believed he will serve as Attorney General only temporarily until Mr. Roosevelt decides upon a permanent appointee.

By CLIFF STERRETT

Young People Giving Play For Clear Lake

CLEAR LAKE, March 10.—The young people of this community are sponsoring a three-act play entitled "For Rent—Furnished," which will be given in the near future. Mr. Albert Gray is coach. Parts are taken by Ruby Orey, Lou Girod, Leona Orey, Robert Massey, Dorothy Neal, Clarence Weese, Eula Beckner, Dorothy Wayne, Neva Smith and Clifford Orey.

Radio Program

THURSDAY, MARCH 9. 7:15—The Music Masters, NBC. 7:45—Green and De Rose, NBC. 8:00—Singing Strings, NBC. 8:15—Jack and Betty, NBC. 8:30—Cooking school. 9:30—Martha's Magazine, NBC. 9:45—The Magic Carpet—Stories for children by Oregon Normal school faculty. 10:00—Woman's Magazine of the Air, NBC. 10:00—Standard School broadcast, NBC. 10:45—Shakespeare Plays, NBC. 11:00—Western Farm and Home hour. 11:00—Music Masters, NBC. 11:00—Schirmer and Schmitt, NBC. 11:15—Chittman and His Rhythm Boys, NBC. 11:20—Concert Echoes, NBC. 11:30—Book of the Week, NBC. 11:30—Aman's 'N' Andy, NBC. 11:35—Standard Symphony hour, NBC. 11:45—The Magic Carpet—Stories for children by Oregon Normal school faculty. 10:15—Hotel Mark Hopkins orchestra, NBC. 11:00—Ambassador Hotel orchestra, NBC. KOIN—Portland—840 Kc. 6:30—S.O.S. farm extension talk. 7:00—KOIN Clock. 8:30—Dixie Baker and Bob White. 10:00—George Hall's orchestra, CBS. 11:00—Texas Ranger, CBS. 11:20—American School of the Air, CBS. 1:00—Book of the Week. 3:00—Feminine Fancies, DLBB. 4:05—Ozell and Sally, ET. 4:00—Bela Elinor Leonard Hayton's orchestra, CBS. 8:00—Bedding White, tenor. 9:15—Talcott Hands, ET. 10:15—Sport Flashes. KOAG—Corvallis—550 Kc. 7:00—Morning Meditations, led by Miss Mildred Bartholomew. 12:00—Manda Pratt Smith, dramatic reader. Chamberlain—"Curtains Can Make a Room Smile." 4:30—Prof. A. L. Peck—"General Garden Hints." 8:00—The Magic Carpet—Stories for children by Oregon Normal school faculty. 9:15—Prof. A. G. Linn—"Click Brooding." 8:00—Symposium debate on the question. Received. That the several medical societies adopt a plan of state medical society.

4-N GIRLS DEMONSTRATE ROCKY POINT, March 8.—The 4-N cooking club met Friday. Members present were Germaine Etsel, Ruth Williams, Hazel Blocker, Bernice and Kathryn Lambrecht, Kathryn Lambrecht and Ruth Williams gave a demonstration of cooking ham. CLUB IS POSTPONED CENTRAL HOWELL, March 8. The community club meeting scheduled for Friday night will not be held until Friday, March 17, due to the prevalence of measles.

FOR SALE—FARMS

\$24,000 PER ACRE 105 acres, 7 miles east of Salem. Good 5 room house, barn other buildings. Running water, some timber, about 50 acres cleared. \$750 cash, balance 5% interest. SEE HAWKINS & ROBERTS, Guardian Building For Farm Bargains

ACREAGE

1-5 acres near city limits, north two houses, one 4 rooms and one 2 rooms, electric and wood-burning drilled well, bearing fruit trees, some berries. Price for all \$1900, one-third cash, balance terms. 1 acre tract with 5 room plastered house, built-in plumbing, electric lights, fireplace, concrete driveway, water system, garage and woodshed. Price \$2500 with terms. JAS. D. SEARS, Realtor, 122 South High Street

PERSONAL

Lady above fifty, wishes to correspond with gentleman of like age, and of good habits. Box 4, used Statesman

FOR SALE—USED CARS

Overland Sedan \$35. 28 Essex Coach \$35. 29 Ford Tudor Sedan, Trunk \$45. 29 Ford Fordor St. Overhauls \$125. 29 Dodge Coach \$125. 29 Buick Sedan Special \$125. 29 Coupe CHEVROLET \$245. 30 Sport Roadster \$280. 31 Sedan \$125. 31 Coach \$125. 32 Coach Like new \$495

SHERIFF'S NOTICE OF SALE

On Saturday the 25th day of March 1933, at 10 o'clock A. M. at the Court House in Salem, Marion County, Oregon, I will sell to the highest bidder for cash the following described real property situated in Marion County, Oregon, to-wit: Beginning at a point 184 feet South and 230 feet East of the northeast corner of the West line of the F. Smith D. L. C. T. S., R. 3 West of Willamette Meridian in Marion County, Oregon, and running thence South 80 feet; thence East 146 1/2 feet to the West side of the County Road; thence North 26 deg. 30' East along the West line of said road 90 feet; thence West 132 feet to the place of beginning and containing 13,180 square feet.

'Bells of Harmony'

Head over KOIN daily ring out a loan service that is really, really different. KOIN CREDIT BELL AMOUNT OF LOAN IN CASE ONLY LAWFUL INTEREST STRICT PRIVACY QUICK AND COURTEOUS SERVICE ON LOANS \$10 to \$500 Beneficial Loan Society OF SALEM 119 New High Bldg. 2nd Floor. LOAN SERVICE BY STATE FIDELITY 518 State St. F 24 M 2-9-16-23

FOR RENT—HOUSES

Small house, partly furn. 2400 So. Main. Call 3151 or 7538. Furn. or unfurn. modern 5 r. house. Close in. Call 3151 or 7538. Good 5 r. house furn. \$10 per month—can work out of rent for 6 months. Box 154, care Statesman.

WANTED TO RENT

By reliable party, 2-bedroom modern furnished home. Reasonable. Best phone service. Call 4891. House for care and repair by responsible party. Box 154, S. Statesman.

EXCHANGE—Real Estate

Clear house in Portland, trade for auto, service station, and 1/2 acre difference. Owner must live in or near Salem. G. C. STRELAND, Oregon Bldg. Tel. 2098

