Society News and Club Affairs

OLIVE M. DOAK, *Society Editor*

Wisteria Club Will Dance Friday

The March dance for the Wisteria club will be held Friday night at Castillian hall. The arrangement for the affair which will take on the gaiety of St. Patrick's day are being made by the committee, Mr. and Mrs. C. C. Gabriel, Mr. and Mrs. Max Alford, Mr. and Mrs. Michael Panek, Mr. and Mrs. Humphrey Robinson, and Mr. and Mrs. Mark Wilbur.

Membership revised to date for the club includes Mr. and Mrs. A. L. Adolphson, Mr. and Mrs. Max Alford, Mr. and Mrs. Phillip E. Barrett, Mr. and Mrs. Leon E. Barrick, Mr. and Mrs. Russell Beutler, B. L. Bradley, Estill L. Brunk, Harry V. Carson, Ralph C. Curtis, Wm. P. Ellis, C. C. Gabriel, Claude H. Glenn, Remco Rouley, Albert Gragg, Harry Graves, E. T. Hartwell, Emil T. Halik, Glen Holman, Charles Hudkins, Gail Jones, E. H. Kennedy, Lyman McDonald, Elmer McKee, F. E. Mercer, Harry J. Mohr, William Moses, Michael Panek, Lester Pearmine, Karl Pease, Harold Phillippi, Ira Pilcher, Humphrey Robinson, Judge Geo. Rossman, Floyd L. Siegmund, W. L. Smith, Glenn Slentz, A. L. Tumbleson, A. E. Ullman, Van Seller Weider, Mark Wilbur, William Zosel.

• • •

P. T. A. Benefit Interest Increases

The benefit for which the Leslie Parent Teachers will be hostess Friday afternoon at Masonic temple will be excellently supported if reservations to date are an indication. There are now about 45 tables reserved for the afternoon and additional guests will call for tea. Both contract and auction will be in play between the hours of 2 and 4:30 o'clock. Tea will follow the end of playing.

The proceeds from this benefit will go toward assisting needy children who can not receive proper medical care that is badly needed.

Additional reservations to those already announced include Mrs. W. I. Staley, Mrs. F. C. Ritner, Mrs. H. T. Love, Mrs. Fritz Slade, Mrs. Frederick Lamport, Miss Margaret McAlpine and Mrs. Curtis Cross.

• • •

Mr. and Mrs. Don Hendrie entertained at their home Saturday night with a bridge and jig saw puzzle evening. Present were Mr. and Mrs. Mark Wilbur, Mr. and Mrs. Loren Howe, Mr. and Mrs. A. L. Ulman, Mr. and Mrs. Lloyd Miller, Mr. and Mrs. R. C. Curtis and Mr. and Mrs. Hendrie.

Pattern

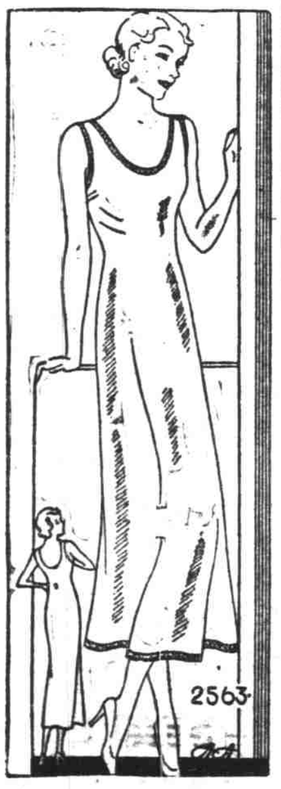

By ANNE ADAMS

Why is this attractive slip so extremely popular with all who know the delight of home sewing? Four tiny darts and four simple seams give the answer. If you're a beginner . . . here's your first model. Note the perfect fit obtained and there's a choice of three necklines . . . round, deep V or square. It would be delectable in crepe or wash satin . . . lace makes a dainty trim.

Pattern 2563 may be ordered only in sizes 14, 16, 18, 20, 32, 34, 36, 38, 40, 42, 44,46, 48 and 50. Size 16 requires 2⅝ yards 39 inch fabric. Illustrated step-by-step sewing instructions included with this pattern.

Send 15 cents in coins or stamps (coins preferred), for this pattern. Write plainly your name, address colorful pages of lovely Paris-inspired models for every spring need, this beautiful book shows how to be chic at every hour of the day. Every style is practical, and easy to make. There are models for the larger figure, and pages and style number. Be sure to state size wanted. Send for the new spring fashion book. Containing 32 of delightful junior and kiddie styles. Price of catalog, 15 cents. Catalog and pattern together 25 cents. Address all mail orders to Statesman Pattern Department, 243 West 17th street, New York city.

SOCIAL CALENDAR

Wednesday, March 8

Ladies Guild of American Lutheran church, monthly meeting, in church parlors; social hour to follow business meeting.

Women's Missionary society, First Presbyterian church, church parlors, 2:30 o'clock; Mrs. Grover Birtchet in charge of program.

Women's home Missionary society of Jason Lee church, with Mrs. H. G. Humphreys, 860 Jefferson street.

Parent-Teacher-Student association in high school assembly, 7:30 o'clock; business meeting followed by program at 8 o'clock.

Dorcas society of Christ Lutheran church, 2 o'clock.

Knight Memorial Women, Missionary tea at church.

Women's Foreign Missionary society, First Methodist church, 2:15 o'clock, in church parlors. "Friend and Founders" day.

Women's Home Missionary society of Leslie Memorial church with Mrs. Mason Bishop, 2 o'clock.

Sweet Briar club, 2 o'clock, with Mrs. Karl Kugel, at her home on Wallace road; Mrs. Marie Flint McCall joint hostess.

Thursday, March 9

B. & P. W. club public relations banquet, 6:45 o'clock at Hotel Marion.

Brush College Helpers with Mrs. M. Buell.

Willing Workers class of First Christian church, 2:30 o'clock with Mrs. Dorothy McDowell, 1065 North Fifth street.

Women's Benefit association, with Mrs. Avis Perrine, 775 North Cottage street.

Friday, March 10

Executive committee meeting of Marion county W. C. T. U.; general officers meet 10 o'clock; executive officers 10:30 to 4 o'clock. Salem members serve luncheon at noon.

B. and P. W. club card party, 8 o'clock in Masonic temple.

Daughters of Veterans, 8 o'clock, Women's clubhouse.

"Mother and Daughter" banquet of First Presbyterian church, 6:15 o'clock; Women's Missionary society hostess.

Prof. Cameron Marshall will present Y lobby program; numers from Willamette university school of music.

Mrs. J. B. Ulrich hostess to Queen Esther's circle of Leslie Memorial church, 7:30 o'clock at her home, 1475 Saginaw street.

Missionary society of First Baptist church, all-day meeting at church; opens 10:30 o'clock.

Saturday, March 11

Reception at Lausanne hall, 8 to 10 o'clock; friends invited to call.

Guests will be received at the George H. Stoddard home for a "tea cup" party.

Nile Club Sponsors Original Luncheon

An interesting luncheon is being planned by the Nile club for Thursday afternoon between 12 and 1 o'clock in Masonic temple, fifth floor.

The business people of Salem are being invited to this luncheon which has been designed to meet the needs of those who eat down town. The funds derived from the luncheon will be used for work in aiding children receiving treatment in the Shrine hospital in Portlan.

The local Nile club has at the present time 24 children from in and about Salem whom it is helping in various ways, either in the hospital or after return is made to their homes and poverty there prevents them having the things needed for complete recovery.

One of these children the club is anticipating adopting. It is a small girl with no one interested in her and badly in need of care and a home.

Mrs. W. J. Liljequist is in charge of the luncheon plans and is being assisted by a large committee.

• • •

Buffet Supper Party At Hanzen Home

Mrs. Henry Hanzen entertained at their home Sunday night with a charming buffet supper party complimenting Senator and Mrs. Fred Kiddle. Thirty-six guests were invited for the smart affair.

Following the supper hour bridge and informal conversation occupied the evening hours.

• • •

Members of the B. and P. W. club gathered early Tuesday morning at the Silver Grille for the annual president's breakfast, honoring Miss Ruth Moore, club president. The table was lovely and spring-like with daffodils and yellow candles.

Miss Julia K. Webster was the toastmistress and the president, Miss Moore, responded. Miss Merl Dimick, past president, spoke, and Miss Grace E. Smith sang. Mrs. Esther Hagedorn gave a reading and club songs were sung.

• • •

Mrs. Mason Bishop will entertain members of the Women's Home Missionary society of the Leslie Memorial church at her home this afternoon. Mrs. J. B. Ulrich will be assisting hostess. Mrs. S. M. Laws and Miss Faith Priday will present the program. The meeting will open at 2 o'clock.

• • •

Miss Elizabeth Lord and Miss Edith Schryver will be speakers for the Willamette university Home Economics club tonight at the home of Mrs. E. C. Richards. They will speak on the general subject of "Landscape Gardening."

• • •

Miss Katherine Gunnell entertained at her studio Tuesday with a showing of motion pictures taken by herself. Her guests included members of the Englewood Women's club.

• • •

Mrs. Milton Meyers was an additional guest Monday afternoon at which time Mrs. W. H. Dancy entertained with a cleverly arranged luncheon and bridge afternoon in compliment to her club.

• • •

Mrs. S. T. Loudon returned to her home this past weekend after having spent some time in Cottage Grove as the guest of her sister, Mrs. C. H. Fry.

Miss Anderson Announces Betrothal

Miss Vernie Anderson, daughter of Mr. and Mrs. C. E. Anderson of Portland, announced her engagement to Stanley W. Price, son of O. E. Price, Monday night. No date was announced for the marriage. Miss Consuelo Eisaman was hostess in compliment to Miss Anderson with a clever St. Patrick day affair.

Intimate friends of Miss Anderson invited to be told of the betrothal included Miss Agnes Donnelly, Miss Faye Barber, Miss Betty Darley, Miss Helen Weber, Miss Nettie Hutcheon, Miss Katherine Hutcheon and Mrs. Helen Russell.

• • •

Miss White Inspires Pretty Affairs

Miss Dorothy White continues to be the popular bride-elect with the days full to the brim, with the many attractive affairs planned by her friends both in and out of Salem.

This evening Miss Ruthita Hoffnell will entertain with a pretty affair for her.

Friday Miss Margaret and Miss Catherine Corey will be hosts for a bridge evening in her compliment.

Saturday Mrs. Frank Shafer and Mrs. Homer Smith, Jr., will entertain with a candlelight tea shower at the Homer Smith, Sr., home between the hours of 4 and 5:30 o'clock. Invitations have been extended to about 25 guests for this attractive affair.

• • •

Club Luncheon Thursday

Mrs. Homer Goulet and Mrs. Romeo Goulet will entertain the Town and Country club at the home of Mrs. Homer Goulet Thursday afternoon. A 1 o'clock luncheon will precede an afternoon of cards.

Miss Kay Goulet and Miss Margaret Wilson will assist with serving. Mrs. W. H. Dancy, Mrs. W. Al Jones, Miss Mabel Creighton and Mrs. Fred Viesko.

• • •

Members of the Women's Foreign Missionary society of the First Methodist church will meet at the church this afternoon for a "Friend" afternoon. Mrs. U. G. Boyer and her group are in charge of the program upon which will appear Mrs. Roy M. Lockenour, Mrs. J. S. Green and Miss Margaret Stevenson. A playlet will be presented by Mrs. H. M. Durkheimer, Mrs. Charles Fessenden, Mrs. A. B. Hansen, and Miss Marjorie Odell will sing. Mrs. C. F. Breithaupt will give a special paper on "Echos of a a friend." This afternoon will also observe "founder's" month. The Foreign Missionary society was organized in 1869.

• • •

Mrs. Arlo Davis entertained the Ace High club at her home Tuesday with luncheon and an afternoon of cards. Mrs. Loren Howe and Mrs. Al Ullman held winning scores for cards. Miss Rita Claggett and Mrs. Gail Jones were additional guests. Mrs. Mark Wilbur will be hostess for dinner and cards in compliment to the club and husbands March 19.

• • •

The quilting party which was to have been held at the home of Mrs. P. F. Stolzheise today has been postponed to March 15.

• • •

Miss Lottie Hale is again at the home of her mother, Mrs. Herbst, following a visit of three weeks with friends in Portland.

Salem Becomes Symphony Minded

The Symphony concert for Thursday night will receive larger support than ever before according to the sponsorers list which is revised and announced today.

The work of Jacques Gerskovitch and his orchestra which now numbers over 50 members from tiny tots to older people, will present a brilliant program in the armory Thursday night. Assisting artist will be Mark Daniels, well known baritone of the northwest who will be accompanied by David Campbell.

The sponsors for this splendid affair include:

W. E. Anderson, George Allen, J. H. Albert, George Arbuckle, George H. Alden, Hilda Ansler.

Ruth Bedford, Breyman Boise, W. H. Burghardt, H. J. Bean, C. C. Bellinger, Frank Bowersox, C. P. Bishop, Dr. Frank Brown, Leon E. Barrick Fred Broer, Alice Crary Brown, William Busick, Max O. Buren, R. P. Boise, Clifford Brown.

Cheek & Ashby, H. J. Clements, M. O. Chase, O. L. Clark, H. V. Compton, Raymond Carl, William Chandler, Margaret Collins, Capital Drug Store, Mrs. W. J. Culver, Emil Carlson, H. C. Carl, Rev. Earl Cochran, Mrs. B. E. Carrier.

Minnie Downing, Mrs. Walter Denton, C. A. Downs, Peter D'Arcy, R. C. Davis, J. T. Delany, V. A. Douglas, R. S. Daugherty.

Sidney Elliott, William Einsig, C. M. Eppley, Mrs. Elsa Ensen, Frank Erickson, F. D. Eason, Ted Endicott, Laura Eaton, Charles Emmerick.

E. C. Franklin, Mary Fletcher.

Max Gahlhar, V. R. Griggs, Elizabeth Galiher, H. B. T. Glaiser, F. J. Galbraith, Albert Gille, T. B. Galloway, Renald Glover, William Gahlsdorf, Brian Goodenough.

Lillian Hageman, A. M. Hansen, Otto Hartman, D. B. Hill, William Hamilton, Carrie Hurst, J. W. Hunt, E. H. Hobson, C. S. Hamilton, John Heltzel, Hal Hoss, August Huckenstein.

C. Jepson, Walter Jenks, J. A. Jelderks, Lucille Jaskowski.

Percy Kelley, Henry Kohler, Roy Klein, Walter Kirk, C. A. Kells, Gretchen Kramer.

Harriet Long, R. E. Lepper, Louis Lachmund, W. H. Lyttle, W. S. Levens, L. F. Le Garie, Irma Le Riche, Ethel Lau, T. A. Livesley, Fred Lange, Elizabeth Lord, Frank Lilburn, S. B. Laughlin.

Charles McNary, John McNary, Edna Miller, Minnie Miller, Margaret McAlpin, Cameron Marshall, H. G. Maison, R. J. Maeske, Douglas McKay, Frank G. Meyers, Miller Mercantile Co., F. E. Mercer, John Marr, Henry Morris, Ivan Martin, Virginie Melton, R. J. Maaske.

W. J. Needham, Phillip Newmyer.

Oscar D. Olson, Beatrice Olin.

Otto Paulus, W. F. Powers, Dr. B. F. Pound, Helen Prang, Ellis Purvine, B. F. Pade, William Phillips, (Dallas) Palmer, Page & Keys, Rev. B. E. Parker.

Wesley Roeder, Richard Robertson, J. H. Rand, Margaret Rosencrans, J. J. Roberts.

H. L. Stiff, E. G. Schunke, C. A. Sprague, Horner Smith, M. R. Savage, Lyman Stead, U. G. Shippley, L. B. Schmidt, A. A. Schramm, C. L. Sherman, Mary Schoettle, Sheldon Sackett, Nellie Schwab, Mabel Savage, R. E. L. Steiner, Leslie Springer, Mary Schultz, Dr. Stockwell, J. N. Smith.

R. Turney, P. F. Thomas, Grace Taylor, Lena Belle Tartar, Mrs. Claudius Thayer, Nell Thielson.

Susan Varty.

Charles Willson, Walter Winslow, Dr. D. A. Woodmansee, Paul B. Wallace, Van Seller Wieder, Julia Webster, Rev. F. H. Well, H. H. Weinstein, George C. Will, E. V. Wooten, Lila Wheeler.

Laura Yantis, Helen Yockey.

• • •

Mother Daughter Banquet Friday

An attractive event is being anticipated by the mothers and daughters of the First Presbyterian church Friday night at which time a dinner is being served for them at 6:15 o'clock.

Mrs. S. H. Boardman, Mrs. O. J. Wilser, Mrs. H. B. Glaisyer and Mrs. H. G. Fairhurst are hostesses for the evening.

A program has been planned and will be announced later.

• • •

Mrs. Frederick A. Habersham will lecture on China and show illustrated slides of her talk at St. Paul's Episcopal church parish house Saturday night. The public is invited to hear this lecture and no charge is made. Mrs. Habersham is sent out on this lecturing tour by the eighth district.

• • •

Miss Louise Brown, graduate of Willamette in 1931, is visiting in Salem. For the past 18 months she has been in Minneapolis, Minn., where she was a Girl Reserve secretary.

• • •

Waconda—Mr. and Mrs. Ivan Brundidge entertained at cards Saturday night honoring Mrs. Leslie Roll, sister to Mrs. Brundidge before her departure for her home in Rochester, New York. High score was held by Mrs. M. W. Mahoney and Mrs. Allyn Nusom received low.

A travel opportunity offering a bracing sea voyage to Honolulu and return, with first class passage *at a minimum of cost.*

Two short trips are available - - April 26, sailing from Vancouver or Victoria on the Aorangi, returning by the Empress of Japan, arriving May 9.

- - May 24, from Vancouver or Victoria by the Niagara, returning by the Empress of Japan, arriving June 7th.

Delightful sea-trips with all the advantages of Canadian Pacific service and hospitality - - *and the round trip for just $150 - - first class.*

Bookings now - and complete information can be had by calling - - or telephoning the local office.

CANADIAN PACIFIC

W. H. DEACON, GEN'L AGENT PASS'R DEPT

Popular Speaker Will Address Club

All Salem women will be interested in the announcement of Ava B. Milam, dean and director of home economics for Oregon state college, as speaker for the Saturday meeting of the Salem Women's club.

Mrs. Milam has had extensive experience in her work, having spent several years in the Orient where she was responsible for having organized the work into a real school of economics for Chinese colleges.

A no host luncheon in compliment to Mrs. Milam will precede the afternoon meeting. Reservations for this may be made with Mrs. George Alden.

Further announcements will follow. It is announced that any interested woman of Salem may attend this lecture. That was the specification made by Mrs. Milan when she agreed to talk here.

• • •

Smart Missionary Tea is Planned

The Women's Missionary society of the United Brethren church will meet with Mrs. Harry Rowe Friday afternoon at 2 o'clock for a business meeting and this will be followed by a silver tea.

Mrs. Edward H. Pero and Mrs. O. A. Chase will pour the first hour and Mrs. F. L. Buell and Mrs. Frances Welch will pour the second hour.

Mrs. Kate Lloyd and Mrs. Margaret Montgomery will assist Mrs. Rowe. Miss Roberta Varley, Miss Deena Shepherd, Miss Gladys Hughey, and Miss Katherine Rowe will assist in serving.

Women of Salem are asked to call.

• • •

Brooks — Complimenting Mrs. J. W. Hall (Verda Schafer), with a miscellaneous shower, the Brooks Ladies Aid society united with a group of friends from Hazel Green and several from Quinaby, Woodburn and Salem at a most delightful social affair at the Brooks community church Thursday afternoon. Refreshments were served by the Ladies Aid Society and gifts of use and beauty were showered upon the honor guest. The affair was sponsored by Mrs. C. V. Ashbaugh of Brooks, and Mrs. Leonard Nackett of Macleay.

The guest list follows: Mrs. C. V. Ashbaugh and daughter Kreta Fae, Mrs. W. F. Ramp, Mrs. Frank Snyder and daughter Genevieve, Mrs. Bert Kent of Woodburn, Mrs. L. E. Hackett of Macleay, Mrs. O. L. Bailey, Mrs. Monroe Ward and granddaughter Beverly Marr, Mrs. James Simms, and daughter Barbara of Hazel Green, Mrs. Lloyd McDonald, Mrs. Perry Saunders, Mrs. Ralph Worden, Mrs. Agnes Wacken and Mrs. Charles Kobow and Delmar and Barbara all of Hazel Green; Mrs. N. P. Vinyard, Miss Edna Lesher, Mrs. S. A. Harris, Mrs. A. E. Harris, Mrs. Harry Bosch, Mrs. Wayne Gibson, Mrs. James Riggi, Mrs. A. J. R. Rasmussen and daughter Arlene, Mrs. L. B. Clark, Miss Elizabeth Clark and Miss Mary Clark, Miss Lavon Harris, Miss Emily Brook of Macleay, Mrs. John Dunlavy, Mrs. Roy K. Reed and son Kenneth, Mrs. W. M. Schafer, Mrs. Virgil Loomis, Miss Lela Hall, Mrs. J. A. Hall, Mrs. Sidebotton, Mrs. Herman Hahn, Miss Ella McMunn and the honor guest, Mrs. J. W. Hall.

• • •

Sunday Supper Party Surprise; Play Cast Entertained by Woodburn Maid

Birthdays Inspire Host of Parties and Informal Social Affairs for Valley People

Perrydale. — Mr. and Mrs. Andrew Campbell entertained in their lovely home Saturday night with a 7 o'clock dinner party.

The table, with green tapers in crystal holders and clever place cards was set for 20 guests. Aladine Campbell and Roberta Mitchell assisted about the table. After dinner five tables of 500 were in play.

Those bidden were Mr. and Mrs. Maurice Miller, Mr. and Mrs. Warren Miller, Mr. and Mrs. L. A. Courtmache, all of McMinnville; Mr. and Mrs. Gus Abraham, Mr. and Mrs. H. W. Torbet of Amity; Mr. and Mrs. A. W. Thornton of Dallas; Mr and Mrs. O. E. Kurtz, Mr. and Mrs. Robert Mitchell, Mr. and Mrs. G. A. Collough.

• • •

Waldo Hills. — Mrs. B. B. Ray was hostess Sunday for a birthday surprise for her daughter, Fern.

Clever place cards marked places for Dellora Doerfler, Mabel and Martha Lord, Marjorie Cunningham, Janet Comstock, Sophia and Helen Larson, Helen Goodknecht, Pauline Cutler, Marjorie and Florence McLaughlin, Bessie Ray, Marjorie Hubbs and Miss Edna Goodknecht and the honor guest, Fern Ray.

Stayton — Betty, daughter of Dr. and Mrs. G. F. Korinek, entertained 12 girls Monday in honor of her 12th birthday. Jig-saw puzzles and games kept the girls interested, as did the musical numbers. Miss Lois Pounds won the prize for making the most words out of the hostess' name, and Zelpha Carter won the door prize.

Those present were: Madlin Adams, Anita Humphreys, Lois and Frances Pounds, Betty Ann Goode, Lenore Lewis, Leona Burmester, Marian Follis, Alice Davenport, Rosella Bell, Doris Crabtree and Zelpha Carter.

• • •

Woodburn. — Members of the production staff and cast of the Gypsy play "Chonita," which was given at Woodburn high Friday night, March 3, were entertained at the home of Miss Verna Jean Huber after the presentation.

Cards, dancing and jig-saw puzzles were enjoyed.

• • •

Quinaby — Mrs. Frances Ganiard entertained with five tables of "500" in honor of her brother, John Diem, who will soon return to his home at Newport. Dorothy Ackman and H. W. Bowden received high scores and Mrs. John Evans and Arthur Baker received consolation prizes.

Check Good for Buying Stamps

WASHINGTON, March 7. — (AP)—In his first order—signed with the customary green ink — Postmaster General Farley Monday told postmasters to accept checks for stamps and other mail matter within the limitations fixed by treasury on withdrawal of deposits.

STENGER OPTIMISTIC

EAST WOODBURN, March 7—Joe Stenger has erected a hog house on his farm to take care of 20 hogs. Mr. Stenger believes in improvements even if times do not seem to warrant them. His sister, Mrs. John Henny of Brooks has been taken to a Salem hospital for treatment.

Hunger March at Oregon City Not Well Supported

OREGON CITY, Ore., March 7 —(AP)—A group of less than 70 men and women from various sections of Clackamas county visited the courthouse yesterday to present "demands" in connection with emergency relief work. There was no disorder and the marchers dispersed soon after they presented their demands in writing.

Requests included those for $3 for a six-hour day for all relief workers, no discrimination for single persons, a moratorium on farm mortgages and taxes and reduction in salaries of county officials.

Revival Meet Closes For Hopewell Folks

HOPEWELL, March 7 — A shower was given for Mrs. Edward Phelps Monday afternoon at the home of Mrs. Howard Stephens. Many interesting and useful gifts were presented her by the ladies of the community.

The final of a series of revival meetings conducted by Miss Sadie Nasi at the U. B. church was held Sunday evening.

ELECTION PROVIDES HITLER NEW POWER

BERLIN, March 7.—(AP). — Backed by his overwhelming victory in the reichstag election, Chancellor Adolf Hitler yesterday attacked the task of reshuffling his government, which, official circles predicted, will rule Germany unimpeded by any reichstag session for two years.

In all likelihood Hitler will be the next premier of Prussia, the largest state of the reich, at the same time continuing as the chancellor, one of his close advisers said.

On Tuesday the cabinet will meet to set the date for the first meeting of the new reichstag, in which the combined national socialists and nationalists have a majority. After a brief session the national legislature is expected to shut up shop for two years.

Hoover Bespeaks Full Support of Roosevelt Plans

NEW YORK, March 7—(AP) —A plea for all citizens to support President Roosevelt in his effort to untangle the banking and business crisis came Monday from the man he succeeded in the highest office of the land, Herbert Hoover.

Departing from the rule he laid down informally before leaving the White House—that he would issue no statements or interviews —Mr. Hoover answered the inquiries of newspaper men as to his views of the National bank holiday and the ban on gold export with these words:

"The president's proclamation should receive the whole-hearted support and cooperation of every citizen."

Two Fishermen Drown, is Fear

REEDSPORT, Ore., March 7.—(AP)—Leo Rickmier, 35, and Dexter Pendleton, 30, both of Winchester Bay near here, were feared drowned on the north jetty of the Umpqua river Sunday when their open fishing boat in which they had gone crabbing was found wrecked on the jetty. A search by the coast guard for the bodies had proved unavailing at latest report.

Medicated!

Ingredients of Vicks VapoRub in Convenient Candy Form

VICKS COUGH DROP

YOUR CHECK IS GOOD!

Keep Your Family and Your Neighbor On The Job!

Do you realize that if you and the majority of other Salem folks stop shopping that it will be necessary for merchants to temporarily dispose of their help? It maybe your own husband, your brother, your sister, your daughter—Your failure to spend may strike right back at you and for no reason at all. Your checks are good, the banks will be open again soon and business will go on as usual, in the meantime let us not work an unnecessary hardship on the merchants.

135 Liberty St. The Price Shoe Co. Salem, Oregon

BUY! BUY! BUY!

PAY BY CHECK!