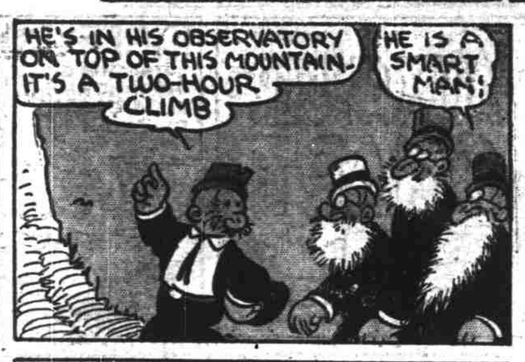

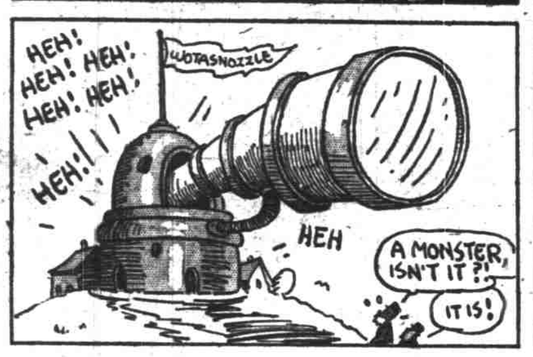

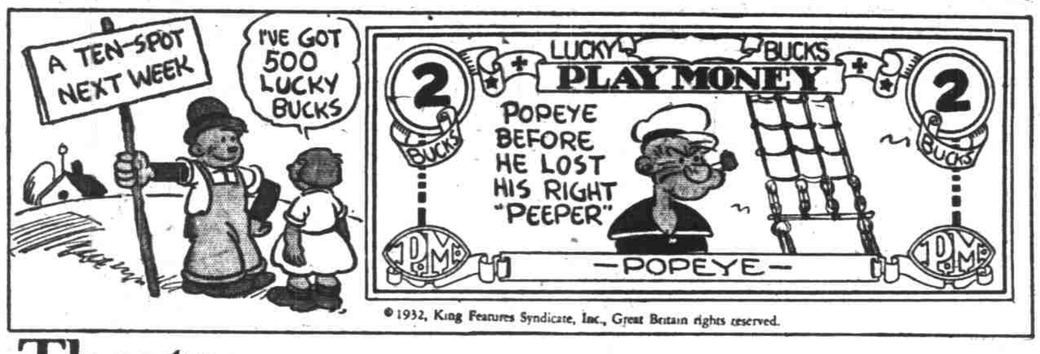

© 1932, King Features Syndicate, Inc., Great Britain rights reserved.

Thimble Theatre
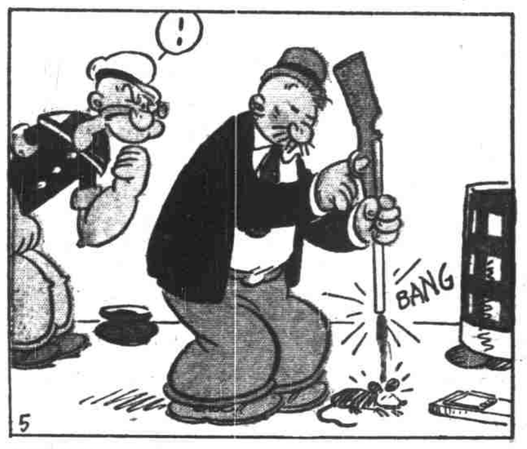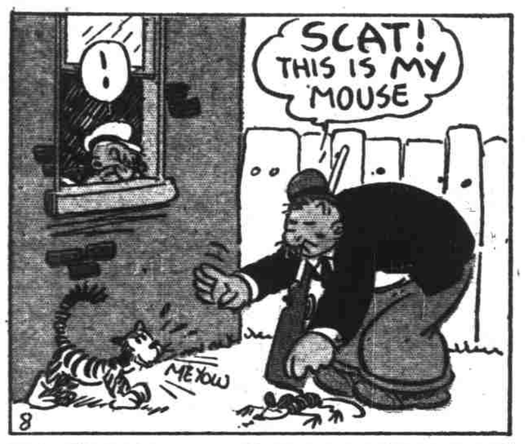
Registered U. S. Patent Office