Your Wants Will be Filled Quickly and Economically Here

Statesman Classified Ads
Call 9101

Classified Advertising

Single insertion per line.10c
Three insertions per line 20c
Six insertions per line..30c
One month per line..$1.00
Minimum charge 25c

Copy for this page accepted until 6:30 the evening before publication for classification. Copy received after this time will be run under the heading Too Late to Classify.

The Statesman assumes no financial responsibility for errors which may appear in advertisements published in its columns, and in cases where this paper is at fault will reprint that part of an advertisement in which the typographical mistake occurs.

The Statesman reserves the right to reject objectional advertising. It further reserves the right to classify all advertising under the proper classification.

HELP WANTED—MALE

WANTED—Ambitious energetic young man 21 to 24 years, resident of Salem from substantial family, well known to Salem merchants for residential representative Portland jobbing firm. Must be able to finance 60 day residence in Portland while learning business. State education, experience and full details first letter. This is excellent opportunity for smart, ambitious young man. Box 62, care Statesman.

HELP WANTED—FEMALE

Experienced waitress or cook wanted at once. 897 N. Commercial.

Good opportunity for lady with car, that can meet the public, call at 467 Ferry.

SITUATIONS WANTED

University student wants to earn board and room. Experienced in store, garage, construction. Upton Bickford, Y. M. C. A.

FOR SALE—Miscellaneous

FOR SALE—Old papers. 10c a bundle. Statesman office.

Piano sale in full swing at Tallmans. Used pianos, $35, $50, $65, $87, $125. Easy payments. 395 S. 12th, near S. P. depot.

FOR SALE—Concord grapes, Jimmies place, Portland road.

FOR SALE—Ladies' brown dress coat, large beaver collar, like new. Size 17. Price reasonable. 1060 No. 15th St.

Roll top desk, L. C. Smith typewriter, check protectors, tables, counters, shelving, show cases, other items of store fixtures. Can be seen at 1201 S. Commercial.

FOR SALE—Good large circulator, used only one season, good as new. Less than half original cost. You'll pay more for new one of inferior quality. Priced for quick sale, $45.00. Call 745 S. Commercial.

Many ornamental shrubs, trees, plants. Geo. Schreiber, 2060 Neb. Ave.

Sacrificing 25 shares Oregon Pulp, 8% Preferred at $20 per share. Tel. Broadway 0311 Portland, collect.

Big blue grapes for sale. Just right now for jelly or juice. Bring your box—drive out Garden road. R. A. West, well-driller.

Concord and Sweet Water grapes. Stoddard, 1½ mi. on Wallace Road.

INSURE with "FARMERS MUTUAL" Insurance company. Sound and dependable, low annual cost to farmers. See Wm. A. Persey, exclusive Salem agent, office 637 N. 20th, near Center. Phone 5251.

TRADE—Miscellaneous

Red cedar posts, trade for grain. W. E. Miles, Alsea, Ore.

WANTED—Miscellaneous

All kinds of rifles, pistols, shotguns, old gold and jewelry. Condition no object. Name your price.
REINER'S EXCHANGE
150 N. Commercial

WANTED—Used pianos, in exchange on radios, phonographs, or furniture. H. L. Stiff Furniture Company

WANTED—Up to two tons dry beans. Phone 6023 evenings.

Old and worthless horses. Tel. 4869.

MISCELLANEOUS

Kodak prints 8 for 25c and up at Skewis over Penney's store.

The Paris dressmaking shoppe, room 416, Oregon Bldg. Phone 8415. Emma B. Hale.

Shingling, carpenter repair—paint, kalsomine. Small jobs appreciated. Call 5218.

FOR RENT—ROOMS

Rooms, 595 Court St. Tel. 4505.

FOR RENT—Steam heated rooms. Hot and cold water. Exceptionally low monthly rate. State Hotel, 479 State Street.

ROOM AND BOARD

Large room, twin beds. Tel. 6317.

Heated room, and board. Tel. 4375.

Room, board, garage. Home privileges in modern home. $27.50. Box 26, % Statesman.

FOR RENT—APARTMENTS

Nice furn. apt., 590 Union.

Well furnished 2-room apartment. 2261 Hazel. Tel. 7664.

Lovely apts. Tel. 6294, 1530 Center.

Patton apartments—downtown. Call Patton's book store.

Large duplex apt., 639 Center St.

Olympic, 730 N. Liberty, modern furnished 3 rm. apt.

FOR RENT—APARTMENTS

Heated mod. apt. 1325 State.

Close in modern steam heated apts. at special low winter rates. Phone 8490.

Apt. Garage. $12.50. 891 N. Com'l.

Lovely court bungalow furnished, fireplace, hdw. flrs., garage, elec. range, $20. Phone 5154.

Prescott apts., 2 rms., well-furnished, private bath, furnace heat, garage, $20. 1064 Oak St.

Small furn. apt., 658 Center.

Parkview Apts., 248 Marion—under new management. Furnished apts., newly renovated, water and heat, furnished.

FOR RENT—HOUSES

Furn. and unfurn. houses. R. A. Forkner, 1610 N. Cottage. Tel. 3031.

Good 6 room house. Tel. 6559.

Five room completely furnished duplex, garage. 864 Mill St.

5 R. mod. Owner 1178 N. Com'l.

7 R. modern, close in, 540 Mill.

Unfurnished three room house. Large porch and sleeping porch. Garage, fireplace and furnace. $14.00 per month. 1240 Lee St. Phone owner, 6418.

1450 N. 19th, strictly modern. Apply P. H. Bell. Tel. 9678 or 7162.

FOR RENT

FOR RENT—5 acre fruit tract, 5 miles south of Salem in Liberty district, good 5 room house on place, plastered, well and spring, small barn and chicken house. Cheap rent to a responsible party. Phone 9541.

WANTED TO RENT

Farm stocked and equipped on share. J. W. Magee, Rt. 1, Silverton, Oregon.

FOR SALE—Real Estate

Good semi-modern home surrounded by beautiful shaded grounds, fruit, nuts, berries, grape arbor and gardens. Six rooms, fireplace, basement, lot 120x135, garage. Near junior high and grammar schools. Paved street, nice view. $2500, terms, might accept some carpenter work on deal. Owner 765 Rural avenue, phone 8554.

We have a 4 room house, garage, paved street, sidewalks, several fruit trees, large lot, for only $600.00 on easy payments.

340 acre stock ranch, 6 room house, 2 good barns, 90 acres tillable, running water, good road,—will exchange for city property.

A good 50 acre farm, fair improvements, running stream, some timber, 30 acres under cultivation for only $2,500.00.

McGILCHRIST & PENNINGTON
209-10 U. S. Nat'l. Bank Bldg.

Salem property to trade for coast property. 791 S. 13th.

$2300. New 5 R. house, fireplace, full basement, furnace, garage, large lot with fruit. Terms.

35 A. good soil, buildings, to trade for small acreage near Salem.
R. A. FORKNER
1610 N. Cottage Tel. 3031.

SPECIAL
Extra fine 7 room house on large corner lot in North Salem, walking distance to school and business district, beautiful lawn and shrubs. Priced low for few days at $7500. Will accept smaller house or land as part.
ALSO: 7 room modern English type home well located. Owner wants home in Portland.
SEE Mrs. Ellis with
LEO N. CHILDS CO., Realtors
320 State Street Phone 6708.

A BARGAIN
5 room house, basement, furnace, fireplace, east, front corner lot 66x132, paving in and pd., double garage, also 4 room house, bath, lights and garage, both for $2000. Take good car as down payment.
7 room home in N. Salem, in good condition, basement, furnace, garage and paving pd. $2350.
MELVIN JOHNSON
275 State Street Phone 6796.

4 rms. and nook, furnace, garage, assume loan of $2500 and owner will take auto or something of value for equity. Leaving and want quick disposal. How about turning in your diamond ring for a down pmt?
Another house will take stock for down pmt. or work painting. Why rent?
WINNIE PETTYJOHN
175 South High Street

EXCHANGE—Real Estate

10 A. 1 mi. east town, 6 R. house, large barn and other buildings, all in cult. 2½ A. strawberries, family orchard. For sale or rent or trade for a 4 or 5 R. house. Call at 1045 N. Church.

47 A. 3 mi. from Sheridan, Ore. for sale or trade for house in Salem—fair improvements—running water—fruit. Phone 5208.

WANTED: Equity in improved acreage near Salem for equity in modern Salem home. Box 64, care Statesman.

EXCHANGE—Real Estate

Modern five room bungalow, well located, no encumbrance, to exchange for suburban home. Box 65, care Statesman.

—WANT SMALLER RANCHES—
If you have a ranch from 10 to 100 A. and want a larger one you might trade for one of these:
155-acres, large barn, 80-A. of good river bottom land (alfalfa or hops). River and creek on place.
189-acres, good improvements, 150 A. cult., 12-A. timber, trade for smaller place up to $4000.
142-acres, fair improvements, 110-A. cult., 5 A. of walnuts, 7-timber, springs. Want smaller place.
160-acres, good improvements, 120 cult. Take a house in Salem or small acreage. If you wish to trade your house or your ranch, SEE—
J. D. SEARS, Realtor
133 South High Street

54 A. with fair house, new barn; 40 A. in cult., good springs, city water, electricity available. $4,000; clear of encumbrance. To trade for city property and give terms on balance.
H. C. SHIELDS
228 Oregon Bldg. Tel. 8902.

ACREAGE

Arrowhead Springs. 8 A. good country home, cheap; terms. Between Lone Pine and Scotts Mills. J. W. Magee, R. 1, Silverton.

MONEY TO LOAN

PERSONAL LOANS
MADE on furniture, cars, salaries or other good security. Repayable monthly. When in financial need see us before closing a loan.
GENERAL INVESTMENT CORPORATION
First National Bank Bldg. Phone 8583.

PERSONAL INSTALLMENT LOANS
STATE LOAN COMPANY
212 Oregon Building, 2nd Floor.
Office hrs. 10:00 A. M. to 6:30 P. M.
Telephone 7783. State license No. S-165.

'Bells of Harmony'
Heard over KOIN daily ring out a dean service that is really, really different.

YOU GET THE FULL AMOUNT OF LOAN IN CASH
ONLY LAWFUL INTEREST
STRICT PRIVACY
QUICK AND COURTEOUS SERVICE ON LOANS $10 to $300

Beneficial Loan Society
OF SALEM
Room 119 New Bligh Bldg. 2nd Floor
LICENSED BY STATE
518 State St. Tel. 3-7-4-0

MONEY LOANED ON AUTOS
Contracts Refinanced
Arrange to reduce your payments
You keep the car
P. A. EIKER
Cor. Liberty St. and Ferry
Phone 4722 Salem, Ore.

LIVESTOCK and POULTRY

Regardless of market quot. we are still paying 7c light hens and 9c med. hens F. O. B. own plant. Evergreen Poultry and Egg Co., 129½ S. Com'l. St., in the alley.

Laying pullets, 28 Buff Orpington. Special price. Phone 133F2. Lee's Hatchery.

Buff Orpington cockerels, breeding or meat, 50c to $1.50. Tel. 95F12.

FOR SALE—WOOD

Old fir 16 in., $4.50. Phone 7300.

Call Saggie for dry fir, oak, ash and maple. Reasonable prices. Phone 3739.

GUARANTEED DRY wood—coal Tel. 5060 Salem Fuel Co. Trade & Cottage.

Dry wood at Tracy's. Phone 3986.

DRY FIR AND OAK WOOD, oil and fuel oil. Call on us for prices. We give good measure, good quality and good service.
LARMER TRANSFER & STORAGE
Telephone 3131

16 in. oak $5.50, 16 in fir, $4.00. Wood cut any length. 597 N. Com'l.

LOST AND FOUND

LOST—Lewellen setter bird dog. Female, white, black spots, one black ear. Call 8176, 8 a. m. to 5 p. m.

LOST—Small dog, light tan with white spot on forehead, white tip on tail. Return 630 N. Cottage.

FOR SALE—USED CARS

SPECIAL SALE
SALEM USED CAR CENTER
OPERATED BY VALLEY MOTOR CO

1928 Buick Standard Coupe	$365.00
1926 Buick Standard Coupe	140.00
1925 Buick 4 Pass. Coupe	125.00
1928 Chrysler 72 Sedan, 33 lic.	365.00
1930 Chevrolet Sedan	345.00
1930 Chevrolet Coach	325.00
1929 Chevrolet Sedan	275.00
1928 Chevrolet Roadster	125.00
1927 Dodge Coupe	95.00
1931 Ford Cabriolet	400.00
1931 Ford Coupe	350.00
1930 Ford Coupe	275.00
1929 Ford Sedan	225.00
1929 Ford Coupe	195.00
1924 Ford Sedan—'33 lic.	50.00
1926 Ford Tudor, '33 lic.	45.00
1924 Ford Coupe, '33 lic.	40.00
1925 Nash Coach, '33 lic.	90.00
1925 Oakland Coach, '33 lic.	45.00
1929 Plymouth Sedan, '33 lic.	145.00
1926 Studebaker Tour., '33 lic.	95.00

TERMS—TRADES
SEE
Jim or Charlie
Phone 7910 Marion & Liberty Streets

1927 Hudson Coach, $175.00. 1926 Paige sedan, $110.00. Both in good shape with license. 681 Mill St., Willamette Garage.

Buick Touring, in good shape. Cheap for cash. 156 Front St.

BOY TO ANDRESEN'S

HAYESVILLE, Oct. 21—Mr. and Mrs. Charles Andresen are the proud parents of a baby boy born Thursday morning, Oct. 21, at the home. The baby weighs 7½ pounds and is named Gerald Frank.

FOR SALE—USED CARS

McKAY'S USED CARS
WITH AN O. K. THAT COUNTS

1924 Ford Coupe	$ 25.00
1925 Overland Touring	25.00
1928 Durant Coach	165.00
1929 Ford Roadster	185.00
1930 Ford Sport Roadster	275.00
CHEVROLETS	
1924 Delivery—new tires	$ 55.00
1926 Touring—a dandy	85.00
1928 Coupe	175.00
1930 Coach	345.00
1931 Coach	445.00
1932 Coach	575.00
1932 Coupe	575.00
1927 Chev. Truck	75.00
1926 Graham Truck	195.00
1929 Chev. Truck, only 18,000 miles	225.00

We have a 1931 Ford Victoria, for $265.00 and a 1927 Paige Coach for $125.00. Both are good cars and worth the money but have not yet been sold. The boss says sell 'em before Nov. 1, so here's your chance, bargain hunters. Make us an offer. Terms and trades accepted.
McKAY CHEVROLET CO.
833 Center Phone 3189 430 N. Com'l.

TEACHER RECEPTION IS WELL ATTENDED

SALEM HEIGHTS, Oct. 21—The reception for the new teachers, Hylda Foster, Wanda Phillips and Dorothy Dutton, given by the Woman's club of Salem Heights was well attended Thursday night at the community hall. F. M. Erickson, chairman of the school board gave the address of welcome. Roy Bohannon, president of the community club welcomed the teachers in behalf of the community. This was followed by a short talk by Cecile Wiegand, principal.

Mrs. Emma Whealdon then entertained the guests with reminiscences of her early teaching days. Two solos, were sung by Miss Elizabeth Clement, accompanied by Marjory O'Dell on the piano and Wanda Phillips on the violin. A piano solo, "Br'er Rabbit" was then played by Miss O'Dell. Mrs. Gladys Washburn, president of the Woman's club was hostess. Mrs. Belle Douglas was in charge of refreshments.

Nazarenes Will Observe Rally Day Tomorrow

Rally day for the Sunday school is being observed tomorrow at the Nazarene church and a record attendance is expected. The program will include exercises by the various departments, selections by the large junior choir, and instrumental music.

The program has been arranged by Mrs. L. VanDelinder, Miss Viola Lottis, Clyde Hoffer and Frank M. Litwiller, Superintendent of the school. Also the church choir is giving a special selection under the direction of John S. Friesen. The Sunday school has more than doubled its average attendance in the last three years.

GRACE GOSPEL HALL
849 North Commercial. Sunday school, 10. Preaching, 8 p. m., subject, second talk on "The Priesthood of Christ." Gospel, 8 p. m. Midweek meeting Friday, 8 p. m.

TURNER METHODIST
F. Sherman Hawk, pastor. Sunday school, 10, Ivan Hadley, superintendent. Service at 11, beginning with a series of sermons on the first psalm, subject "What is in Thine Hand?" Epworth league 6:30, Olga Garner, leader, followed by evening sermon.

OPEN DOOR MISSION
815½ North Commercial. H. W. Coulon, pastor. Testimony and healing meeting, 2:30. Evangelistic meeting, 7:45. Weekly meetings Tuesday, Thursday at 7:45, Saturday all day, beginning 10 a.m.

NOTICE FOR BIDS

Bids will be received by the undersigned Clerk of School District No. 24, Marion County, Oregon, up to 5 o'clock p.m. October 25, 1932, for the furnishing of wood for the several schools of the district for the year 1933-34, the same to be delivered in approximate quantities as listed below no later than September 1, 1933. Bidder to submit bids for wood to be delivered at the several schools and to designate the kind and quality of wood he will furnish. Bids are to be enclosed in a sealed envelope and marked "Wood Bid." A bond or certified check for ten per cent of the amount of the contract will be required from the successful bidder guaranteeing the faithful performance of his contract. Bids are to be opened at the meeting of the Board, Tuesday evening, October 25, 1932. Right is reserved to accept or reject any or all bids.

Approximate amount of wood needed:

Highland	55 cords
Grant	65 cords
Englewood	65 cords
Richmond	55 cords
Park	60 cords
McKinley	60 cords
Lincoln	45 cords
Washington	45 cords
Garfield	55 cords
Senior	240 cords
Parrish	10 cords
Grand Stand	5 cords
Total	760 cords

W. H. Burghardt, Clerk.—O. 16-19-22.

LEADERSHIP CLASS MEETS ON MONDAY

An enthusiastic group of more than 60 people attended the opening session of the leadership training school of the Salem subdistrict at the First Methodist church this week. The school will meet as scheduled Monday and an even larger enrollment is anticipated. Churches of other denominations are invited to attend.

Several changes in the curricula and teaching force have been made. Mrs. Roy Lockenour will teach the course in junior materials and methods and Professor E. S. Hammond will take the senior group for adolescent psychology.

The age range of the specialization groups is as follows: a study of early childhood—for teachers and mothers of children age 1-6; primary materials and methods for teachers and workers of from six to nine years old; junior materials and methods, ages 9 to 12; senior group includes the intermediates—ages 13-17.

Refreshments at 9 o'clock will be served by the Jason Lee group this week.

The churches participating and the pastors of each are: Salem—First M. E., B. E. Parker; Jason Lee, H. G. Humphrey; Leslie Memorial, S. D. Johnson; West Salem, S. L. Dark; Canby-Marquam, Wayne Wright; Dallas-Falls City, G. W. Bruce; Independence-Buena Vista, E. J. Aschenbrenner; Pratum, Edwin Rounds; Silverton, C. J. Hall; Stayton, George Cole; Turner, N. S. Hawk; Willamina, F. G. Drake; Woodburn-Hubbard, Glenn S. Harton.

FIRST EVANGELICAL
North Summer at Marion. Emory W. Potticord, D.D., minister. Sunday school, 9:45, L. L. Thornton, superintendent. Morning worship, 11, organ prelude by Mrs. Ethel Poling Phelps; sermon, "Repentance." Christian Endeavor, 6:30. Evangelistic service, 7:30, sermon on "Friendship"; song service led by J. H. Friesen and special music by male quartet. Bible study and prayer Thursday 7:30.

TEMPLE BAPTIST
Brogman at 19th. J. H. Briscoe, pastor. 1724 Chemeketa. Morning service, 11, "The Public Ministry of Jesus." Evening evangelistic service, 7:30. Special music morning and evening, E. D. Lindburg, choir director. Sunday school, 9:45, Wendell Cross, superintendent. Young people's meeting, 6:30, subject, "Turning to the Gentiles." Midweek prayer and praise service Thursday, 7:30.

WEST SALEM
Sunday school at Oak Grove and at Summit at 10, at Ford Memorial at 9:45. Pastor's subject at Summit, 11, "What's Wrong with the Church?" Ford Memorial, 7:30, "Life's Shifting Scenery." Epworth leagues, 6:30.

SUNDAY in the Churches

JASON LEE MEMORIAL M. E.
Jefferson and Winter. H. G. Humphrey, minister. Sunday school, 9:45. Preaching by pastor, 11, subject, "Christ as Master"; chorus music led by Prof. Herman Clark. Epworth league groups, 6:30 p. m. Song service, 7:30, followed by sermon, "Building Christ's Church."

ST. JOHN'S EVANGELICAL LUTHERAN (Missouri Synod)
Sixteenth and A. H. W. Gross, pastor. English service, 9:45. German service, 11. Sunday school, 9, William O'Neill, superintendent.

BETHANY REFORMED
Capitol and Marion. W. G. Lienkaemper, pastor. Sunday school, 10, F. E. Kraus, superintendent. German services, 10, subject, "The Pearl of Great Price." English services, 11, subject, "The Divine Presence"; special music by male quartet.

CHURCH OF JESUS CHRIST OF LATTER DAY SAINTS
Nelson building, Chemeketa at Liberty. Sunday school, 10. Preaching service, 12.

SPIRITUAL CHURCH OF DIVINE TRUTH
Nelson hall, Chemeketa street between Liberty and Commercial. Gordon Fleming, pastor. Lecture, 8 p. m., subject, "The Destiny of Man," followed by messages. Midweek message meeting at 253 D street Thursday, 8 p. m.

KNIGHT MEMORIAL
Ferry at 19th. H. C. Stover, minister. Morning worship, 11, theme, "The Glory of the Church"; anthem, "Soldiers of Christ, Arise." Service of music, 7:30, by chorus choir. Church school, 10 a. m., G. G. Harris, superintendent. Young people's meetings, 6:45. Ladies of the church hold their monthly tea Wednesday afternoon in social rooms of church.

FREE METHODIST
Market and North Winter. J. R. Stewart, pastor. Sunday school, 9:45. Morning worship, 11, subject, "Persecution for Righteousness Sake." Evening worship, 7:30, subject, "The Unknown God." Young people's meeting, 6:30, subject, "Stewardship," Maxine Ross, leader.

FIRST BAPTIST
Marion and North Liberty. Britton Ross, minister. Bible school, 9:45, Fred Brown, superintendent. Morning worship, 11, sermon "Wisdom from Above." "The Need of the Hour." Junior, intermediate and senior B.Y.P.U., 6:30. Prayer meeting before evening service at 6:30. Orchestra prelude, 7:10. Evening service, 7:30, sermon, "The Persecuted Church. This will be the fourth sermon on the Book of Revelation. Special music at both services by choir and male chorus. Prayer meeting and bible study Wednesday 7:30.

UNITED BRETHREN
Mission street between 12th and University. A. S. Henderson, pastor, 1155 Mission. Sunday school 10, W. W. Wells, superintendent. Morning service 11. Evening service 7:30. Christian Endeavor, 6:30, topic, "How Prohibition Has Changed Things." Margaret Clark, leader. Rev. R. G. Brady of Pedee has charge of preaching services October 23.

PENTECOSTAL ASSEMBLY
430½ State. Sunday school, 10. Morning worship, 11. Revival campaign 7:45 every night. Special service, 6 p. m. Sunday, 9th Mother Britton, colored evangelist, conducting the services.

LESLIE MEMORIAL
South Commercial and Myers. S. Darlow Johnson, pastor, 348 East Myers, phone 9667. Church school, 9:45, N. M. Sackett, superintendent. Morning worship 11; holy communion will be observed; communion address, "The Bread of Life" by pastor; anthem, "O Saviour of the World" (J. Goss). Happy evening hour, 7:30; conversation sermon, "Esaus of Today." Three leagues, 6:30. Midweek prayer and study hour and choir rehearsals Thursday night.

FIRST CHURCH OF GOD
Cottage and Hood. G. T. Neal, pastor. Sunday school, 10. Morning worship, 11, subject, "The Social Side of the Christian's Life." Evening worship, 7:30, subject, "The Man Who Failed to Look Up." Young people's meeting, 6:30, Miss Claudine Gillespie, leader. Prayer and testimony meeting Wednesday, 7:30 p. m.

FIRST CHRISTIAN
High and Center. Guy L. Drill, minister, 668 North Cottage. Church school, 9:45. Morning worship, 11, sermon, "The Crucible Test of Faith." Missionary rally, 7:30. Christian Endeavor, 6:30. Evening worship, 7:30, sermon, "Seeking An Inheritance." Special music at all services. Midweek service Wednesday, 7:30 p. m.

FIRST CHURCH OF CHRIST, SCIENTIST
Chemeketa and Liberty. Sunday services, 11 a. m. and 8 p. m., subject, "Probation After Death." Sunday school, 9:45 and 11. Testimony meeting Wednesday, 8 p. m. Reading room at 400 Masonic temple open from 11 to 5:30 except Sundays and holidays.

CALVARY BAPTIST
W. Earl Cochran, pastor. Church school 9:40, Mrs. W. A. Barkus, superintendent. Morning service, 10:50, "God vs. Judah"; anthem, "The Earth is the Lord's" (Heyser); incidental solos by Mrs. Taylor and Mr. Ramseyer; solo by Mr. Schirman, selected. Evening service, 7:30, "God's Promise to the Sinner"; anthem "Jesus Lover of My Soul" (Heyser); incidental solos by Mrs. Harms and Mr. Cochran. B.Y.P.U., 6:30. Monday, 7:30, W.W.G. social. Wednesday, prayer and fellowship meeting, 7:30. Thursday, choir and orchestra rehearsal, 7:30. Friday, women's meeting at home of Mrs. Wayne Henry at Zena.

PRESBYTERIAN
Winter and Chemeketa. Grover C. Birtchet, D.D., pastor. Church school, 9:30, L. M. Ramage, superintendent. Morning worship, 11, topic, "This is the Will of God"; anthem, "From Egypt's Bondage Came" (Page); solo, Richard Smart, "O Troubled Heart, Be Still" (Hamblen). Christian Endeavor societies, 6:30. Evening praise, 7:30, subject, "Lost Opportunities"; anthem, "Holy, Holy, Holy, Lord God Almighty" (Hailing).

FIRST CONGREGATIONAL
Center and Liberty. J. R. Simonds, pastor. Sunday school, 9:45. Morning worship, 11, subject, "God and My Pet Canary," a discussion of the question, "Can I Expect God to Change Life for Me?"

COURT STREET CHRISTIAN
Court and 17th. Hugh N. McCallum, pastor, 1744 Chemeketa, phone 8104. Bible school, 9:45, Mrs. Irene Weller, superintendent. Morning service, 11, subject, "Revolution or What?" Evening worship, 7:30, "Our Sophisticated Mockery." Christian Endeavor societies, 6:30. Midweek bible study classes Wednesday, 7:30, 8:15 p. m. Friday, 8 p. m., Mrs. N. J. Reasoner will give readings and impersonations, assisted by Arthur Boeschen and Mrs. Helen McCallum.

ENGLEWOOD UNITED BRETHREN
North 17th and Nebraska. R. V. Wilson, pastor. Sunday school, 9:45. Morning worship, 11, subject, "A Dangerous Life." Evening worship, 7:30, subject, "Personality and Spiritual Awareness." Young people's meeting, 6:30, subject, "What Has Prohibition Done?" Maxine Hill, leader.

IMMANUEL BAPTIST
Hazel and Academy. Sunday school, 10, lesson, I Samuel 17. Preaching at 11 a. m. and 7:30 p. m. Midweek prayer and testimony meeting Thursday, 7:30 p. m.

HIGHLAND FRIENDS
Highland and Church. Glen Rinard, pastor, 2345 Maple. Sunday school, 9:45, E. M. Beckett, superintendent. Preaching at 11 a. m. and 7:30 p. m. Junior C. E., 3:30. Senior and intermediate C. E., 6:30. Midweek prayer meeting Thursday, 7:30.

FIRST UNITARIAN
North Cottage and Chemeketa. Fred Alban Weil, minister. Church school, 10, Miles H. McKay, superintendent. Morning service, 11, sermon, "After All." Mrs. Walter A. Denton, organist.

SOUTH SALEM FRIENDS
South Commercial and Washington. Charles C. Haworth, pastor. Sunday school, 10, Helen Fe Jones, superintendent. Morning worship, 11, sermon, "Elder Brother Christians." Christian Endeavor, 6:30, Francis Cook, leader. Evening worship, 7:30, Mrs. Marguerite P. Elliott will give a report of her visit to Friends meetings in central states. Meeting for prayer, praise, bible study Thursday, 7:30 p. m.

FIRST METHODIST EPISCOPAL
State and Church. B. Earle Parker, minister. Church school, 9:45, Dr. D. H. Schulze, superintendent. Morning worship, 11, sermon, "What Would You See?"; choir anthem and solo. Young people's forum, 6, program of worship through poetry and music Three Epworth leagues, 6:30. Address, Roy O. Ellison of Portland, 7:30.

FIRST CHURCH OF THE NAZARENE
Center and 13th. Fletcher Galloway, pastor, 2025 Market, phone 9630. Sunday school, 9:45, rally day, F. M. Litwiller, superintendent. Morning worship, 11, "We Would See Jesus." Evening sermon, 7:30, "Where are the Dead?" N.Y.P.S. and Junior society, 6:30. Special music by church choir and special program for rally day in Sunday school.

EVANGELICAL TABERNACLE
Ferry and 13th. C. G. Weston, pastor. D. H. McLaughlin evangelistic services continue at 7:45 nightly except Monday. Special message to young people Saturday night, "What Does it Cost Not to Be a Christian?" Sunday night subject, "The Sin That Has No Forgiveness." Sunday, 3 p. m., "A Much Needed Truth." Sunday school, 1:45. Subject Tuesday night "What Shall I Do Then with Jesus Which is Called Christ?"

C. & M. A. GOSPEL TABERNACLE
Arthur E. Hall, minister. Sunday school 9:45, Mrs. Gilbert White, superintendent. Morning worship, 11, Rev. Hall begins extendon series of evangelistic services; morning theme, "The Fall of Jericho." Evening service, 7:30, Young People's society will have charge of opening service, Rev. Hall speaks on "The City of Refuge." Young people in charge of services Thursday night.

LABISH EVANGELICAL
H. R. Scheuerman, pastor, 1161 Union, Salem. LABISH CENTER—Church school 10, W. J. A. Starker, superintendent. Worship, 11, subject, "Discipleship." Christian Endeavor 7, leader, Emma McClaughry. Midweek devotions Thursday, 7:30. CLEAR LAKE—Church school, 10, W. P. Collard, superintendent. E.L.C.E., 6:30, topic, "What Attempts Have Been Made to Solve the Liquor Problem and with What Results?" Sermon following. Bible study Tuesday, 7:30. MIDDLE GROVE—Church school, 10, T. F. Walker, superintendent. E.L.C.E., 6:30. Prayer and bible study Wednesday, 7:30 p. m.

Sunday Night 7:30
First Baptist Church
Marion and North Liberty Sts.
HEAR
BRITTON ROSS
On the Book of Revelation
See the
Large Chart on This Important Book it will give you a better insight into the great future

Business Directory

BATTERY ELECTRICIAN
R. D. Barton Batteries—Starter and generator work. 545 Chemeketa st.

BUILDING CONTRACTOR
New building and alterations. Experienced and reasonable. Estimates free. Tel. 7497 for appointment. O. H. Thompson.

CHIMNEY SWEEP
Telephone 4458 R. B. Northness.

CHIROPRACTORS
DR. O. L. SCOTT, PSC. Chiropractor. 256 N. High. Tel. Res. 6572.

FLORISTS
CUT flowers, wedding bouquets, funeral wreaths, decorations. C. F. Breithaupt, florist, 557 Court street. Tel. 5904.
ALL kinds of floral work. Lutz Florist, 16th & Market. Tel. 9592.

FLOOR CONTRACTING
Olsen Floor Co. Tel. 9111.

INSURANCE
BECKE & HENDRICKS
189 N. High Tel. 4947

LAUNDRIES
THE NEW SALEM LAUNDRY
THE WEIDER LAUNDRY
263 S. High Tel. 9125
CAPITAL CITY LAUNDRY
"We Wash Everything in Lux"
Telephone 3165 1284 Broadway

LAWN MOWERS
Sharpened and repaired. Also trades. H. W. Scott, 147 S. Com'l. Tel. 4516.

MATTRESSES
Mattresses from factory to home. Spring mattress $5.00. Renovators and fumigators. Capital Bedding Co. Tel. 4069. 3030 North Capitol.
New mattress made to order, old mattress remade; carpet cleaning, oiling; fluff rug weaving. Salem Fluff Rug & Mattress Factory. S. 12th & Wilbur. Tel. 8441. Otto F. Zwicker. Est. 1911.

MUSIC STORES
GEO. C. WILL—Pianos, Phonographs, sewing machines, sheet music, and piano studies. Repairing phonographs and sewing machines. 433 State Street, Salem.

MUSIC TEACHERS
Piano instruction 25c. One free lesson. Laurell Cree, 1775 Front St.

MEDICINE
Dr. Chan Lam Chinese Medicine Co. Hours Tues. and Sat. 2 to 5 p. m. 145 N. Commercial.

PLUMBING and HEATING
PLUMBING and general repair work. Graber Bros. 156 So. Liberty. Tel. 6594.

PRINTING
FOR STATIONERY, cards, pamphlets, programs, books or any kind of printing, call The Statesman Printing Department. 215 S. Commercial. Telephone 9101.

STOVES
STOVES and stove repairing. Stoves for sale, rebuilt and repaired. All kinds of wood wire fence, fancy and plain, hop baskets, hooks, logan hooks. Salem Fence and Stove Works, 262 Chemeketa. Tel. 4774. R. B. Fleming.

TRANSFER
CAPITAL CITY Transfer Co.—336 State St. Tel. 7772. Distributing, forwarding and storage our specialty. Get our rates.
FOR local or distant transfer storage, call 3131 Larmer Transfer Co. Trucks to Portland daily.

WASHING MACHINES
All Makes
Rented, sold and repaired. Easy. A. B. C. Maytag. Conlon, Meadows and Automatic. $15 and up.
HOGG BROS.
W. C. MANGUM, Manager
339 N. High Tel. 6022

Real Estate Directory

BECKE & HENDRICKS
189 N. High Tel. 4947
S. M. HARLE
224 N. High St. Tel. 9678
SOCOLOFSKY & SON
304-5 First Nat. Bk. Bldg. Tel. 7307
J. P. ULRICH
325 State Street Tel. 8672
HOMER D. FOSTER REALTY CO.
370½ State St. Tel. 7538
W. H. GRABENHORST & CO.
194 S. Liberty St. Tel. 6468

Cross-Word Puzzle

By EUGENE SHEFFER

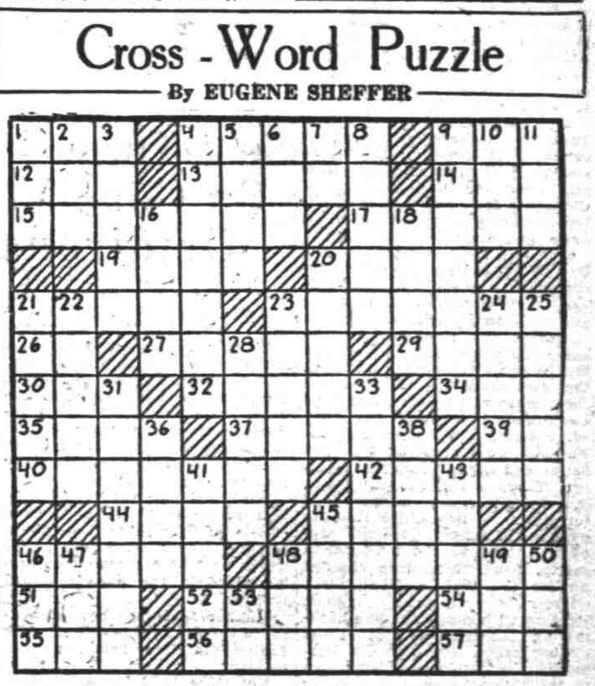

HORIZONTAL
1—cap worn by the Turks
4—either of two shafts between which a horse is hitched
9—moisture appearing on plants
12—exist
13—fixed relation of number
14—man's name
15—those owing money
17—permanent dilation of a vein
19—turn up the earth
20—only this and nothing more
21—comprehend
23—cuts in two
26—behold!
27—separate
29—place compactly
30—dined
32—reposes
34—mineral spring
35—encircling band
37—anaesthetic
39—printer's measure
40—implements for obliterating errors
42—fruit (pl.)
44—service of the Eucharist
45—agitate
46—game fish
48—concert player
51—atmosphere
52—put in vigorous action
54—sense organ
55—aeriform fluid
56—wash lightly
57—watch secretly

VERTICAL
1—craze
2—before
3—striped animal
4—cavalry man
5—stag
6—possessive pronoun
7—Chinese measure
8—adores
9—orders
10—biblical pronoun
11—secretion of bees
16—pitch
18—Greek god of war
20—glee
21—fit with glass
22—part of a machine that revolves
23—gets the better of
24—drunkard
25—graceful birds
28—shifts
31—captivates
33—divided by a partition
36—elder son of Isaac
38—restrain
41—chemical compound
43—constellation between Pisces and Taurus
45—gentlemen
46—label
47—long narrow inlet
48—writing implement
49—undermine
50—attempt
52—Greek letter

Herewith is the solution to yesterday's Puzzle.

Copyright, 1932, Allied Features Syndicate, Inc.

POLLY AND HER PALS

"His Reputation at Stake" By CLIFF STERRETT

YOU'RE WELCOME T'THE WEALTHY VOTE, SENATOR CARRIE, I'M RELYIN' ON THE POOR FER MY SUPPORT!!
AREN'T YOU PLACING YOURSELF IN RATHER A FALSE POSITION, SENATOR SUSIE?
I'M AFRAID YER INNUENDOS IS OVER MY HEAD!
VERY WELL, I'LL BE MORE EXPLICIT!
FOR EXAMPLE, EVERYBODY KNOWS THAT YOUR HUSBAND IS A PLUTOCRAT!
LOOK HERE, SENATOR, YOU HAIN'T HELPIN' YOUR CAMPAIGN NONE BY RUNNIN' AROUND CAL