# MEIER TO TAKE OVER ISSUANCE

## Row With Hoss Flares up; Secretary Points out Law on Licenses

(Continued from page 1)

lot more of it for publication. When I get into a fight I am not afraid to let the people know what is doing."

**State Department Inefficient, Claim**

Governor Meier then charged that the state department was overmanned, and that it was not being operated on an efficient basis.

"And when it comes to business, I know what I am talking about," Governor Meier continued. Governor Meier continued that Hoss was not a business man and knew little about business.

"You are not a business man and you know it," Governor Meier declared.

"I claim I am experienced," Hoss snapped back.

"No, you are not," Governor Meier replied, "you are just a newspaper man."

Hoss then asked Governor Meier if a newspaperman is not a businessman.

"No, I don't mean that," Governor Meier retorted. "I mean that you don't know anything about business."

Hoss later released a letter addressed to Governor Meier, referring to the opinion of Attorney General VanWinkle with relation to issuing motor vehicle license plates on a quarterly payment basis.

# HIGHWAY CRASHES SNUFF TWO LIVES

FOREST GROVE, Ore., July 5.—(AP)—Mrs. Alice Shinaberger, Hillsboro, Ore., died today from injuries she received when the automobile driven by her husband, L. D. Shinaberger, skidded across the Tualatin highway near here and overturned in a ditch.

Mrs. Glenys Engness, Seattle, and a Mrs. Patterson from Indiana suffered bruises. Mr. Shinaberger sustained minor injuries.

Police said they were told Shinaberger attempted to pass another car and his automobile struck loose gravel.

GOLD BEACH, Ore., July 5 — (AP)—Mrs. P. W. Foster, 48, Hilt, Cal., was injured fatally today when the automobile she was driving collided with another driven by David Neukom, Portland, and the two cars left the Oregon Coast highway 13 miles north of here and crashed down a precipitous grade.

Mrs. Frances James, 72, Portland, with Neukom, was critically injured. Neukom and Mrs. Foster, who was accompanying his wife, escaped serious injury.

# COUNCIL APPROVES LARGE BOND ISSUE

(Continued from page 1)

Rerouting of freight trucks was requested in a petition signed by a group of South Commercial street residents. Because the trucks in climbing the hills on that street make a lot of noise and awaken the residents, the petitioners asked that some other way out of town be found for these vehicles. The matter was referred to the police and traffic committee.

The street committee gave a favorable report on a petition for paving Wilbur street between Cottage and Winter. An ordinance naming Ford park was referred to the ordinance committee. The council approved a resolution urging cutting of grass on vacant lots.

# SALEM PAIR JUST ESCAPE DISASTER

(Continued from page 1)

Dayton, Ore., who appeared at the courthouse Friday and took out a marriage license to wed Velma May Fell of Dayton, and was married later the same day by Rev. B. Earle Parker, was the same man who perished in the Tillamook bay tragedy, was substantiated last night by Mrs. W. J. Brazeau of 1232 Center street, Salem.

Mrs. Brazeau, whose husband is a prominent Salem musician, is a sister to Percy Abdill, and another member of the ill-fated party, Clarence Brooks of Garibaldi, was her nephew.

# MERGER PETITIONS REPORTED STOLEN

(Continued from page 1)

warning him not to attempt pursuit. He said he hastened downstairs as soon as they left, only to discover they had locked the building entrance door. He unlocked the door, stepped outside, but saw no sign of the men. He was unable to say whether they had left by foot or by automobile.

Detectives said they were inclined to believe the safe was unlocked when it was rifled. They said they learned that only three persons knew the combination; Mr. Brownell and two others working in the office.

## AT OPENING OF EUCHARISTIC CONGRESS

This scene at the formal opening of the Eucharistic Congress in Dublin shows Cardinal Lauri, the Papal Legate, leading the impressive procession of high church dignitaries from the pro-cathedral to the open-air ceremony, attended by more than a million catholics. Inset is the Rev. Phillip Gordon, Chippewa Indian priest, who is one of the delegates from the United States to the great religious festival.

# JOHNSONS OBSERVE 50TH ANNIVERSARY

Mr. and Mrs. Peter J. Johnson observed their golden wedding anniversary at their home on route four July 1, when many friends came to congratulate them on the occasion. A beautiful wedding cake, trimmed in gold, was a special gift from her brother, Frank Palm of Salem.

Mr. and Mrs. Johnson were married in Pecatonica, Ill., July 1, 1882, the event being a double wedding. Mr. Johnson's sister and her husband, who still live in Pecatonica, were the other participants.

"There were 150 guests present at the wedding and it took 10 boxes of cigars and two eight-gallon kegs of beer to appease the crowd that came to charivari us after the wedding," Mr. Johnson says in recalling the event 50 years ago.

# ALIENATION SUIT UNDER WAY HERE

Ten thousand dollars for the alleged alienation of the affections of Thresa C. Will is being sought in circuit court here by her former husband, John H. Will. George F. Burnett is named as defendant. The case began yesterday as the first suit in the new July term of court.

Will alleges that Burnett first became known to his wife when he took a room in the hotel the Wills were conducting at South 12th street. Later Burnett took Mrs. Wills to dances and told her she should not work as hard as she was doing, Will alleges in his complaint. Subsequently Burnett and Mrs. Hill consorted together, Will claims.

Burnett's defense, as outlined yesterday in court, is that he had nothing to do with alienating the affections of Mrs. Will and that if she no longer loved her one-time husband, it was not Burnett's fault.

# MARGARET NUNN IS SERIOUSLY INJURED

Three fractured vertebrae were suffered late Monday by Margaret Nunn, 940 North 19th street, Salem, when she was thrown from her brother's car and pinned under it in an accident 10 miles north of North Bend on the Oregon Coast highway.

Charles Nunn, driver of the car and former Salem resident, received bruises in the accident, while his wife, third occupant of the auto, was painfully bruised and her face was cut in several places.

Nunn, driving south, was struck by a car on the wrong side of the highway. Nunn's car was hurled into the ditch and both young women were thrown out, Margaret being pinned beneath the car. She was severely burned on one hip by the exhaust of the car.

## *Fourth Case of Typhoid in Year Noted in County*

The fourth case of typhoid fever occurring in Marion county this year was reported by Dr. Vernon A. Douglas, county health officer, yesterday. The patient is Margaret Willard, Molalla girl, who came here Saturday to visit her grandparents, Mr. and Mrs. Frank W. Lenon, 2049 State street. Her case is an average one.

Dr. Douglas has informed the Clackamas county health officers of the case in order thathe might check water supplies there.

# The Call Board . .

By OLIVE M. DOAK

**WARNER BROS. ELSINORE**
Today — John Barrymore in "State's Attorney."

**THE GRAND**
Today — George O'Brien in "The Gay Caballero."
Friday—Warner Baxter in "The Renegade".

**THE HOLLYWOOD**
Today — Nancy Carroll in "Wayward."
Friday—Buster Keaton in "The Passionate Plumber."

# DRUNK DRIVER WILL SERVE NINE MONTHS

More than nine months in the county jail face Henry Keller, 43, of Portland, whom state police arrested on a drunken driving charge near Woodburn Saturday night. Keller, it was charged, crowded a number of automobiles off the highway between Aurora and Woodburn.

When Keller pleaded guilty to the charge before Justice of the Peace Overton at Woodburn yesterday morning, Overton fined him $200, sentenced him to spend six months in jail and suspended his driver's license for one year. Unable to pay the fine, Keller faces an additional 100 days jail service, a total of 280 days.

Keller was employed as a glass cutter at the Fuller Paint company plant in Portland.

## *Huey Long Says Solid South is Going Democrat*

NEW ORLEANS, July 5 — (AP)—The Louisiana "Kingfish" Senator Huey Long, came home from the democratic national convention today predicting the republicans won't carry a single southern state in the presidental election.

"New York is a doubtful state," he said, "but I think it will go democratic. But even if it doesn't, there is nothing to worry about. We'll have enough without New York. We haven't counted on New York in calculating our victory."

# THREE SALEM MEN SIGN UP FOR ARMY

While the July enlistment quota for the U. S. army remained open, Sergeant Harry P. Endner, local officer in charge, recruited three Salem men, all for Hawaiian service.

They are:

Victor F. Butler, 18, son of Mrs. Anna Butler, 1145 North Liberty street, who passed a good physical examination, to serve with the field artillery, Hawaiian department.

Raymond L. Wilcox, 18, son of Mrs. Nellie M. Wilcox, 606 Wilbur street, to serve with the infantry, cofield barracks, Hawaiian islands.

Theodore H. Roguski, 27, of 295 South 21st street, son of Mrs. C. E. Roguski, to serve with the field artilery, Hawaiian department.

The trio will sail from San Francisco Saturday on the St. Mihiel, army transport.

Enlistment for domestic service is expected to be opened next week.

# FOURTH IN SALEM IS SAFE AND SANE

As far as fires and firecrackers go, Salem had an extraordinarily safe and sane Fourth. Not a single fire was started by fireworks, according to city firemen, and only two alarms were received by the department between Friday and Tuesday, the height of the firecracker season.

Improvement of the Fourth fire situation was attributed yesterday by Chief Harry Hutton to public education.

"I guess the people are more careful now," he commented.

While the pop and boom of firecrackers was almost incessant over the weekend, the din and resulting trouble was far less than in other years, Police Chief Frank Minto said last night. Comparatively few persons were arrested for illegal use of fireworks.

Chief Minto's opinion is that there is "no money."

**MELVIN HIGH ILL**

SILVERTON, July 5—Melvin High of Eugene, son of Mr. and Mrs. W. High of Silverton, is seriously ill at the Coffey hospital at Portland where he is awaiting a second mastoid operation. His mother is with him at Portland.

# GLOBE DASHERS OVER ATLANTIC

## Lose way in fog, are Three Hours Behind Schedule At Harbor Grace

(Continued from page 1)

miles before they turned around and finally landed here.

The weather at Harbor Grace was bad, worse, in fact, than any other day an ocean plane came here.

The fliers got away at 4:59 p. m., eastern standard time. They said they hoped to make Berlin or some other European port in 15 hours although they took on sufficient gasoline for 25 hours flying.

Before their departure from Harbor Grace reports were received that bad weather extended half across the ocean but that the remainder of the way was experiencing fair weather.

# VISITOR TO MAKE MOVIES OF FALLS

Norman H. Moore, visitor in Salem in connection with advertising work, was taken to Silver Creek falls Monday for a view of its beauty.

Mr. Moore was so impressed with the beauty of that section of the valley that he is returning today to take motion pictures of it. Taking motion pictures is a hobby, but Mr. Moore believes that in addition to being a fine plaything it is also one of the best advertising mediums now in existence.

"For sometime I was connected with chamber of commerce work," said Mr. Moore, "and believe it or not, the time is not far away when there will be a back-to-the-land movement of startling proportions, and when that comes, watch the use of motion pictures to show the value of the country being advertised."

# HEIR TO MILLIONS ATTEMPTS SUICIDE

WINSTON SALEM, N. C., July 6.—(AP)—Smith Reynolds, 20-year-old heir to the R. J. Reynolds tobacco millions, was reported dying in a local hospital early today from an apparently self inflicted bullet wound.

Physicians said he had no chance for recovery, the bullet having entered his head just behind the right ear and passed completely through and out the other side.

Reynolds, his wife, the former Libby Holman, Broadway torch singer, Abe Walker, friend of Reynolds, and a young woman cousin of Mrs. Reynolds, had spent the evening at Reynolds' home.

Walker said that as they prepared to retire about 1 a. m. he went downstairs to close up the household, and from a lower window saw Reynolds go out on a balcony outside his bedroom. A moment later a muffled shot was heard, and Mrs. Reynolds, a bride of a short time, screamed that her husband was shot, Walker said.

# ADOPT POINT PLAN AT LINCOLN FIELD

As at Lincoln playground, so at Olinger field a point system by which the boys and girls earning the season prizes of the Y.M.C.A. memberships has been set up.

This was announced yesterday as follows: Attitude and helpfulness 20, attendance 10, sports 2½ points a game, croquet and horseshoes 10 points for champion, 7 points for runner-up and 5 points for third place; swimming, 5 points for entering races; entertainment club, 10 points for appearing on four programs; playground badge test 10, passing junior lifesaving tests 10 and passing first aid test 10.

At yesterday's council program Margaret Jean Southwick sang, and Louise and Alouind Brayles presented a song and dance act.

Phil Salstrom was leading in the horseshoe tournament.

# PAIR ARRESTED IN 2 BURGLARY CASES

Local police observation of the activities of Carroll Wright, Salem, during the past two months, resulte in his arrest here Saturday and of the arrest of Clarence Turner at McMinnville yesterday. Wright is charged with receiving and concealing stolen property and Turner, with burglary in a dwelling.

Turner is believed to have participated in the burglary of the Rev. George H. Swift home, 560 Chemeketa street, and of the E. J. Burnside residence, 725½ North Church stret, last Friday evening. A large amount of the stolen goods was found in Wright's possession, officers said.

Salem officers said yesterday they had been watching Wright for some time, believing that he was involved in tire thefts and was hauling the loot to Portland. When they heard of the burglaries last Friday, they began checking up on him. His arrest resulted.

Not all of the stolen articles have been recovered. Police are making further investigation.

# SIX MAJOR EVENTS LISTED AT OLINGER

Six major events are scheduled for the remainder of the season at Olinger municipal playground, in addition to the weekly ball games, swimming contests and Friday entertainments. The schedule is as follows:

July 13.—Dress-up day.
July 20.—Boat building and doll dressing day, work done by the children at home to be exhibited and judged.
July 27.—Circus and pet day.
August 3.—Water pageant.
August 10.—Field day.
August 11.—Judging of handwork.

## *Two Licenses to Wed Are Issued*

DALLAS, July 5 — Two marriage licenses were issued from the county clerk's office here today.

The permits to wed were given to Lester M. Dyer, 26, Southern Pacific worker at Independence and Katherine M. Chandler, 25, Independence school teacher; and to George Peats, 21, Portland, warehouseman, and Lula White, 19, Suver, domestic.

**PIONEER IS KILLED**

LA GRANDE, Ore., July 5 — (AP)—Lawrence P. R. LeGore, 71, died here Sunday from injuries received when he was cutting wood near here Saturday. He was a pioneer of the Grand Ronde valley, coming here from Kansas in 1880.

# LADS PREPARE FOR Y.M., SCOUT CAMPS

## Oceanside Outing Slated to Start Next Tuesday, Santiam Sunday

With summer time for many boys meaning summer camp, both the Y. M. C. A. and the Boy Scout organization are making last preparations to fulfill the boys' vacation wants. The Y camp will open at Oceanside next Tuesday, the Scout camp at Camp Santiam above Mehama next Sunday. Both organizations have planned many sports and crafts activities to keep the boys busy at pleasant occupations.

Executive O. P. West of Cascade Area council, Boy Scouts, announced detailed camp plans yesterday; Dwight Adams, Y boys' secretary, is expected to do so today. Both camps will be attended by over 40 boys each.

First meal at Camp Santiam will be served Sunday noon by Chef Ed Hayes. The full daily schedule to be started on Monday will be as follows:

6:30 a. m.—reveille; 6:45—all boys dressed, have choice of swimming or taking exercises; 7:00—breakfast, followed by camp policing; 9:00—craft shop, managed by Grant E. DeCorah of Chemawa Indian school, opens, morning hikes; 11:15—compulsory swimming; 12:00—lunch, followed by opening of canteen and rest period; 2:00—games and hikes; 4:15—swimming; 4:45-5:30—free hour; 5:45—retreat; 6:00—dinner; 6:30—radio and singing program at table; 7:00—baseball, campfire, night hikes, 9:15—quarters; 9:30—taps.

Sleeping quarters at Camp Santiam consist of tents set up on board floors, with army cots for four boys each.

"Bill" Ross, Willamette university football player, was selected yesterday to serve as assistant to Executive West in camp. Other camp officers will be T. C. Roake, scoutmaster of Salem troop No. 3; Paul Hauser, assistant scoutmaster of Salem troop No. 1, and Don Douris, scoutmaster of Salem troop No. 12, who will be on hand during the second week of camp.

Thirty-four boys have registered for the first week of camp, 56 for the second and 17 for the third. Unless more boys sign up for the last period, it will be merged with the second.

The Indian village started at last year's encampment will be enlarged this year under DeCorah's direction. Tepees will be set up and painted in sign language. All sorts of craft work will be offered the boys.

## *Postal Receipts Below Year Ago*

Postal receipts here declined around $2500 last month and also last quarter, Postmaster John H. Farrar reported yesterday.

During June the receipts totalled $15,204.91, $2117.06 less than during the same month of 1931. The quarterly receipts fell from $53,367.40 to $50,667.30 this year.

**IN HOSPITAL AGAIN**

PORTLAND, Ore., July 5 — (AP)—Mr. and Mrs. F. H. Irwin, of Portland, were admitted to a hospital here tonight to be treated for injuries suffered yesterday in an automobile accident five miles north of Salem on the Pacific highway.

# POLICE PLAN MOVE IN BOHN KIDNAPING

ST. PAUL, Minn., July 5. — (AP) — Police tonight indicated abandonment of their hands-off policy was near in the Haskell Bohn disappearance case.

Chief Thomas Dahill, asserting he was perplexed because nothing had developed while his department adhered to wishes of the Bohn family to remain inactive, said his men probably would resume investigation tomorrow.

Police have taken no part since Friday, the day after Bohn, 20, son of Bernard Bohn, manufacturer, was whisked away in an automobile by two men who left a note demanding $35,000 ransom.

Thursday night the family was told by telephone that $5000 would be satisfactory but that instructions calling for non-participation by police in negotiations for his return should be followed under threat of death to him.

## *Valley Warming Up Again After Some Cool Days*

After being cooled by week-end clouds and rain, the Willamette valley began to warm up to its summertime existence yesterday and the weather man predicted that it would continue to do so. "Slowly rising temperatures," he said.

Yesterday's maximum temperature was 75 degrees, a rise of seven points from July 4 weather. The minimum, however, fell off a degree from Monday's 39.

## *First National Bank of Burns Fails to Open*

BURNS, Ore., July 5.—(AP)—The First National bank of Burns failed today to open its doors. It was established in 1902, and is a member of the Federal Reserve system.

Arthur Damschen, cashier, is executive officer. The bank was one of the two in the Burns community. The other, the Harney County National bank, is operating as usual.

## *Work on Report Of Celebration*

No estimates of the receipts and profits of Capital Post No. 9, American Legion, from the July 4 celebration at the fairgrounds, were made yesterday. The various committee chairmen spent yesterday afternoon checking up and said they would probably know by today how they came out.

A crew of legionnaires started cleaning up the fairgrounds.

**BIRTH REPORTED**

OAK POINT, July 5.—Mr. and Mrs. Grove Peterson, Jr., are rejoicing over the arrival of a daughter, born Sunday, July 3, at a Salem hospital. No name had been selected for the little miss. Miss Lavinian Ramsdall is caring for the children and home during Mrs. Petersons' absence.


HOLLYWOOD
A Home Owned Theatre
HOME OF 25c TALKIES
Today and Thursday
Be Sure and Be in the Theatre by 9 P. M. Tonight
'WAYWARD'
NANCY CARROLL
RICHARD ARLEN
PAULINE FREDERICK
Also Comedy, News and Cartoon Comedy

"A Home Owned Theatre"
Grand
It's Pal Night

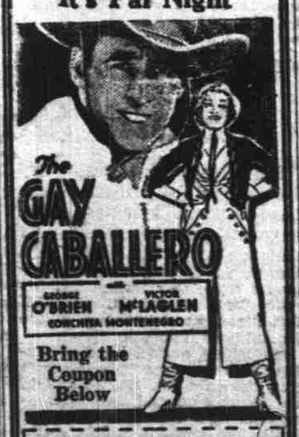


Bring the Coupon Below
GRAND THEATRE PAL TICKET
ADMITS ONE
When Presented with One 25c Paid Admission

WARNER BROS. Elsinore

BARRYMORE!
BRILLIANT... AS THE MAN WHOSE CAREER SWEPT HIM UP FROM GUTTER TO GOVERNOR ...on a stairway of women's bodies! Ruthless! Savage! Relentless!
JOHN BARRYMORE
"STATE'S ATTORNEY"
With HELEN TWELVETREES
WILLIAM BOYD
JILL ESMOND
MARY DUNCAN
— Added —
AL ST. JOHN in 'The Doorkeeper'
Eddie Younger and His Mountaineers
STARTS TODAY

Commercial Printing

The Statesman Publishing Company operates one of the largest printing and publishing plants in the state. Besides printing its own publications, The Oregon Statesman and the Northwest Poultry Journal, the plant handles a wide variety of commercial printing.

*Papers and Periodicals:*
Willamette Collegian
Salem High School Clarion
Clarion Annual
Oregon Legionnaire
Oregon Historical Quarterly

In addition the plant turns out catalogs, books, broadsides, sale bills, and all forms of letterpress printing.

Summer is a good time to check your stationery needs. The Statesman plant is well equipped to turn out such work as

LETTERHEADS PLACARDS
ENVELOPES HANDBILLS
STATEMENTS LEDGER SHEATS

*Experienced Workmen*
*Modern Equipment*
*Prompt, Courteous Service*

Statesman Publishing Co.
215 So. Com'l Phone 9101