PALM SUNDAY ORIGIN GIVEN

Holy Week not Literally Triumphal Entry, as now Commemorated

REV. J. R. BUCK
Pastor of St. Joseph's Church

Holy Week, in the Catholic church, begins with Palm Sunday, commemorating our Lord's triumphal entry into Jerusalem. It is so designated by historians and writers, though in the true sense of the word, it was anything but triumphal. It was rather a procession to His deliverance into the hands of His enemies. His mock-trial and execution. In spite of all that had recently happened, there was a general impression that Jesus, the Prophet of Galilee, would be present at the Paschal feast, and when it became known that during the day He would enter the city, there was much excitement.

He probably started out on foot, but as he approached Bethphage, "The House of Figs," He dispatched two of His disciples, probably Peter and John to Bethany to fetch an ass which they would find tied, and a colt with her. This animal was the symbol of peace, and, in case there should be objection on the part of the owner, Jesus instructed the messengers to say "the Lord hath need of them."

When the disciples arrived with the beasts, Jesus was lifted upon the colt and the procession set forth. It was no seditious movement, no insulting vanity, but an outburst of provincial joy, and exultation of Christ's disciples and their followers. He rode no war-horse, but a miserable foal of an ass, as stated, the symbol of peace.

The ascent was gradual up the Mount of Olives, until at the top, the road turns suddenly northward around a shoulder of the hill, and there the Holy City lay before them with the sun blazing on marble pinnacles, gilded roofs and magnificent display of the temple buildings.

"As He gazed on that 'mass of gold and snow,'" someone has asked, "Was there no pride, no exultation in the heart of its true King? Far from it! He had dropped silent tears at the grave of Lazarus; here He wept aloud."

The procession paused while our Lord wept. But now the people in the valley of Kedron and those encamped upon the sides of the slope, saw the procession, and the excitement grew. This strange man, this prophet from Nazareth was entering Jerusalem. He had performed strange miracles, and uttered strange prophecies. And like the ever vacillating humanity it asked, "What will He do next?" At the moment He appeared to be a hero. Therefore the multitude taking up the cue, tried to lionize Him.

Snatching their cloaks and garments from their shoulders, they tapestried His path. Palms, we are told, grew in abundance in this vicinity at this time, and stripping them from the parent stalk, they spread them along the way, while their voices rose with the cry, "Hosanna to the Son of David; blessed is He that cometh in the name of the Lord."

Ere the week had closed, many who raised their voices in His praise, would shout just as lustily, "Crucify Him! Crucify Him! His blood be upon us and on our children!"

His defeat, His ignominy seemed complete. Satan seems to have triumphed, and only a few —a very few—remained staunch and true to their Master. They were the poorest and most illiterate; their very avocation—fishermen — militated against them; what could they accomplish.

Yet from this little handful of the faithful, who were figuratively buried with their Lord in the tomb, even as a seed is placed in the ground, has sprung the mighty tree of Christianity with branches reaching to the uttermost parts of the earth. And let people say what they may of Christ and His precepts, Christianity is and always will be the great and mighty force for good in the world. And it is the only force. And if individuals as well as nations would turn toward those teachings in sincerity and truth today, there would be little for "conferences," "peace treaties" and "wars" to settle.

Choral Service Feature Event On Palm Sunday

A choral service of music appropriate to Palm Sunday will be presented by the quartet of the First Congregational church Sunday at 7:30.

The following numbers will be included: duet "Jerusalem" by Mr. Glaisyer and Mrs. McCallister; anthem: "Ride On, Ride On" Scott, by the quartet; solo "Calvary" Mr. Barton; solo "Ride on in Majesty" by Mrs. Harms; Anthem "Palms and Flowers" Faure, by the quartet.

VISITING PREACHERS

Rev. and Mrs. Earle F. Wilde of Pasadena, guest evangelists at the Nazarene church here for a series of revivals beginning Sunday.

WILDES WILL OPEN CAMPAIGN SUNDAY

A record attendance is expected Sunday at the Church of the Nazarene when Rev. and Mrs. Earle F. Wilde of Pasadena, Cal., open an evangelistic campaign. Rev. Wilde is nationally known in his denomination and a singer of unusual ability. Some have called him "the Caruso of sacred song." He conducted a campaign in Salem four years ago and at that time numbers were turned away upon several occasions and standing room in the church was at a premium. Mrs. Wilde is a contralto singer and accompanies Rev. Wilde when they sing with guitars.

The Sunday school of the local church is also planning several special features tomorrow. This will be the fifth of what has been announced as "eight big Sundays." The average attendance thus far has been 243 and F. M. Litwiller, superintendent of the school, says he is well pleased with the results.

Bishop Lowe to Address Meet For Holy Week

The observance of Holy Week at the Jason Lee Memorial Methodist church will center in the service on Thursday, March 24. The Sacrament of the Lord's Supper will be commemorated from 7:15 to 8 p.m. in a candle-light service, followed at 8 p.m. by a Holy Week sermon from Bishop Titus Lowe, resident bishop of the Portland Area of the Methodist Church. The members of First church are uniting in this service, and the public is cordially invited. On Good Frday Jason Lee church will unite with First church in a service at the latter church.

Calvary Baptist Plans Series of Special Meets

Special services will be held at the Calvary Baptist church the coming week each night from 8 to 9 o'clock except Saturday. Rev. W. Earl Cochran, pastor, will preach Monday, Tuesday and Thursday nights, Rev. R. V. Wilson of the United Brethren church, Wednesday night, and Rev. A. Bolter at the special young people's program Friday night.

Music will have a large place in the program, and the church choir will present special numbers each night.

SUNDAY in the Churches

FIRST CONGREGATIONAL
Center and Liberty streets. J. R. Simonds, pastor. Sunday school 9:45 a.m. Morning worship 11 o'clock; subject: "Jesus." Evening worship 7:30 o'clock; subject: Choral service of Palm Sunday music by the quartet.

HIGHLAND FRIENDS
Corner Highland and Church streets. Edgar P. Sims, pastor. Bible school 9:45 a.m., E. M. Beckett, Supt. Morning worship 11 a.m. Sermon by the pastor. Evening service 7:30 p.m. Evangelistic message. Junior C. E. 5:30 p.m. Senior and Intermediate C. E. 6:30 p.m. Special singing at each service. Monday at 7:30 p.m. Bible class in Exodus. Thursday at 7:30 p.m. the Mid-week prayer meeting.

FIRST UNITARIAN
North Cottage and Chemeketa street. Rev. Fred Alban Weil, minister. Church school at 10 a.m. Miles H. McKey, Supt. Church service at 11 a.m. Sermon: "Forward." Soloist, Mrs. Truma Huston. Organist, Mrs. Walter A. Denton.

FIRST BAPTIST
Corner Marion and North Liberty streets. Britton Ross, minister. Bible school at 9:45 a.m. Fred Broer, Supt. Morning worship at 11. Special music by the male chorus. Sermon—"Are You Dead or Alive?" Chemeketa chapter order of DeMolay will be our guests at the morning service. B. Y. P. U. at 6:30. Organ prelude at 7:15. Miss Miller is bringing some fine music on the organ at this hour. Evening service at 7:30. Sermon—"Will Christ Return Before or After the Millennium?" Wednesday night at 7:30, prayer meeting and Bible study. The World Wide Guild will meet with Miss Elma Hoyt, 753 N. Winter street, Friday, March 25 at 7:30 p.m. Miss Dorothy Dierks, leader.

CHRIST LUTHERAN
Eighteenth and State streets. Rev. Amos E. Minneman, A. M., pastor. German services 9:45 a.m. Subject: "Likeminded With Jesus Christ." English services 11 a.m. Subject: "That at the Name Jesus Every Knee Should Bow." Sunday school 9:40 a.m. Mrs. Amos E. Minneman, Supt. German Lenten services Wednesday, 7:30 p.m. Subject: "Christ's Victorious Descent to Hell." Maunday Thursday services Thursday evening, 7:30 p.m. Subject: "The Passover of the Holy Supper." Good Friday German services 9:45 a.m. Subject: "Behold the Lamb of God That Taketh Away the Sins of the World!" Good Friday services 7:30 p.m. Subject: "Where the Prince of Darkness With His Cohorts Had Reigned Supreme in His Nethermost Realms The Prince of Light Has Since Proclaimed His Glorious Triumph." Special music at these services.

FIRST METHODIST EPISCOPAL
State and Church streets. B. Earle Parker, minister. 9:45 a.m. Church school. Orchestra under Miss Mary Schultz in auditorium. 11 a.m. Junior church. Stereopticon slides of the Easter story, Miss Stevenson in charge. 11 a.m. Public worship. Sermon for Palm Sunday "Not of This World." 6:30 p.m. Three Epworth leagues and Forum. 7:30 p.m. Drama: "The Terrible Meek" written by Charles Rann Kennedy to be produced by Willamette University Play Production class under the direction of Miss Beulah Graham.

FIRST SEVENTH DAY ADVENTIST
Fifth and Gains streets. D. R. Schierman, pastor. Sabbath school 10:45 a.m. Morning worship 11 o'clock; subject: "Christ." Sunday worship 7:45 o'clock; subject: "New Jerusalem. Why be Despondent, Prosperity is Before Us." Young People's meeting 3:30 o'clock; subject: "Narcotics," by Dr. Ed Norwood.

JASON LEE MEMORIAL M. E.
Winter and Jefferson streets. Hugh B. Fouke Jr., minister. Palm Sunday worship service 11 a.m. Sermon by the pastor. "Christ Entering Into Life." Reception of members. Special Palm Sunday services in each department of the Church school at 9:45 a.m. with presentation of Easter Offering. Evening worship, 7:30 p.m. Dramatic service, presenting "A Sinner Beloved" by the players of Knight Memorial Congregational church. A service for the community Epworth leagues at 6:30 p.m.

FIRST UNITED BRETHREN
Mission between 12th and University. A. S. Henderson, pastor. Residence, 1155 Mission street. Phone 7620. Services 11 a.m. and 7:30 p.m. Rev. Fred Rooney preaches at 11 a.m. Sunday school 10 a.m. Mrs. Avita Holler, Supt. Young People's meetings 6:30 p.m. Subject: "How Can I Show My Crowd That I am a Christian?" Leader, Kenneth Holler. Revival services each evening the ensuing week except Saturday.

FIRST CHURCH OF THE NAZARENE
13th and Center street. Rev. Fletcher Galloway, pastor. Residence 2025 Market street, Phone 9630. Special revival meetings begin Sunday with Rev. and Mrs. Earle F. Wilde of Pasadena, California, evangelists. 11 a.m. Rev. Wilde will preach. 7:30 p.m. Rev. Wilde will preach and Rev. and Mrs. Wilde will sing. Sunday school 9:45 a.m. F. M. Litwiller, Supt. The fourth of "Eight Big Sundays" Several special features. N. Y. P. S. and Junior Society, 6:30 p.m. Miss Thea Sampson, president John Friesen, Junior Supervisor. Revival services each night next week, except Saturday.

FIRST CHRISTIAN
High and Center streets. D. J. Howe, pastor. Residence 1026 N. Winter. 9:45 a.m. Bible school. O. J. Hull, Supt. 11 a.m. Worship. The Lord's Supper followed by preaching. Sermon by the pastor, "Our Common Faith." 6:30 p.m. Young People's Hour. 7:30 p.m. Evangelistic service. Sermon by the pastor, "A Christian." Special music by the choir at each service. The revival meetings continue each evening.

TURNER CHRISTIAN
E. J. Gilstrap, pastor. Bible school at 10 a.m. Dr. H. C. Epley. 11 a.m. communion and sermon. Girls sextet will sing, "Savior More Than Life to Me." Topic morning, "The Verdict of Those Who View Calvary. 7 p.m. Christian Endeavor, led by Miss Bernice Souder. At this service will be special music by the orchestra. Evening sermon, "The Blessings of Disappointments when God's Appointments Are Met."

CALVARY BAPTIST
Church school at 9:40 a.m. Mrs. W. A. Barkus, Supt. Preaching at 10:50 a.m. and 7:30 p.m. B. Y. P. U.'s at 6:30 p.m. A. M. "Approaching the Cross." P. M. "The Man That is God." This coming week each evening except Saturday, there will be services from eight to nine o'clock. See story elsewhere.

ENGLEWOOD UNITED BRETHREN
Corner North 17th and Nebraska streets. Rev. R. V. Wilson, pastor. Sunday school 9:45 a.m. Morning worship 11 o'clock; subject: "Jesus—King of All Life." Evening worship 7:30 o'clock. Young People's meeting 6:30.

LESLIE MEMORIAL
South Commercial at Myers streets. S. Darlow Johnson, pastor, 348 E. Myers St., phone 9687. Palm Sunday service 11 a.m. Anthem, "Jerusalem" (Parker). Sermon, "Who is This?" At the Happy Evening Hour, 7:30, the pastor will bring the story of Easter week illustrated by stereopticon pictures. Church school at 9:45 a.m., Stearns Cushing, Supt. League meetings at 6:30. Leslie league topic, "What's Right and What's Wrong With Our Town." Leader, Miss Faith Priday. Holy Week Communion service Thursday evening at 7:30, topic, "My Friends." Good Friday service Friday evening at 7:30, "It is Finished."

FIRST CHURCH OF CHRIST, SCIENTIST
Chemeketa and Liberty streets. Sunday services at 11 a.m. and 8 p.m. Subject, "Matter." Sunday school at 9:45 and 11 a.m. Testimonial meeting Wednesday, 8 p.m. Reading Room 406 Masonic Temple open from 11 to 5:30 except Sundays and holidays.

LABISH MISSION EVANGELICAL
MIDDLE GROVE—Church school 10 a.m. T. F. Walker, Supt. Young People in charge. Worship at 11. Subject: "We Want Barabbas." E. L. C. E. 6:30 p.m. Holy week prayer service Wednesday, 7:30 p.m.
LABISH CENTER—Church school 10 a.m. W. A. Starkes, Supt. C. E. 7 p.m. Tipic "Do Our Church Services Lead us Into a Spirit of Worship?" Evening worship Lenten subject by the pastor. Holy week service Thursday, 7:30 p.m.
CLEAR LAKE—Church school 10 a.m. W. P. Collard, Supt. Jr. E. L. C. E. at 11. Intermediate E. L. C. E. at 7 p.m. Holy Week Bible study Tuesday evening at 7:30.
H. R. Scheuerman, pastor, 1161 Union street, Salem.

GOSPEL TABERNACLE
Christian and Missionary Alliance, 655 Ferry street. W. H. Caldwell, pastor. Phone 8693. Sunday school 9:45 a.m., Mrs. Gilbert White, Supt. Morning worship 11. Rev. Peterson preaching on "The Judgment Seat of Christ." Special gospel music and worship at 3 p.m. Evening worship 7:30. Rev. Peterson bringing closing message of revivals on "Who Are the Foolish People in Salem?" Prayer meeting Tuesday night; Y. P. meeting Thursday, 7:30 p.m.; bible study Friday night.

REFORMED CHURCH
Corner Capital and Marion streets. W. G. Lienkaemper, pastor. Sunday school 10 a.m. F. E. Kruse, Supt. German services 10 a.m. English services 11 o'clock. The Lord's Supper will be administrated at both services. A confirmation services will also be held, preceded by catechisation in the Bible, Church History and the Heidelberg, Catechism. Special music, singing by the male quartette. On Good Friday (March 25th), there will be appropriate services at 10:30 a.m. and 8 p.m.

LATTER DAY SAINTS
Sunday school at 10 a.m. Preaching at 12. Mutual Improvement association Thursday evening at 7:30, Corner of Chemeketa and Liberty.

UNITY STUDY CLASS
"Christian Healing" by Charles Sillmore. Third floor I. O. O. F. building Tuesday, March 22 at 8 p.m. Teacher, C. E. Bockman.

WEST SALEM
The Sunday school meets at the Ford Memorial church at 9:45 a.m. The morning sermon will be preached by the pastor at 11 a.m. The subject of the morning discourse will be "Christ is King." The Epworth leagues meet at 6:30 p.m. The evening sermon at 7:30, will be "God's Second Great Imperative: Come Ye." Special music both morning and evening.

ST. PAUL'S EPISCOPAL
Church and Chemeketa streets. Rev. Geo. H. Swift, rector. Holy Communion 7:30 a.m. Church school 9:45 a.m. Morning prayer and sermon 11 a.m. Holy Communion Wednesday and Thursday at 7 and 10 a.m. and instruction 7:30 p.m. Good Friday: continuous service 12 noon to 3.

KNIGHT MEMORIAL
19th and Ferry streets. H. C. Stover, minister. Morning worship at 11. Palm Sunday music. Sermon: "The Triumphal Procession." Evening service at 7:30. Address by Rev. Hayes Beall. Solo by Mrs. C. A. Huston. Sunday school at 10 a.m. Christian Endeavor at 6:45 p.m. Lenten communion service Thursday evening at 7:30.

KEIZER COMMUNITY
Services held in Keizer school house, three miles north of Salem on the river road. Hayes Beall, minister. Church school with classes for all at 10 o'clock, W. E. Savage, Supt. Tuesday and Wednesday evenings of next week two informational studies will be conducted at the Poole and Savage homes under the leadership of Rev. W. R. Warner, with the approach of Easter in mind. Church worship at 11 o'clock, Rev. Warner will preach. Theme: "The Kingdom Jesus Refused." No evening services.

FIRST SPIRITUALIST
Meeting every Sunday evening at 7:30 p.m. in the Nelson hall, 381 Chemeketa street. On March 20th, the lecture topic will be "The Garden of Gethsemane." A public circle is held from 5:30 to 7:30 by accredited mediums. Mary Schwedel, pastor.

COURT STREET CHRISTIAN
Court and 17th streets. B. F. Shoemaker, pastor. Sunday school 9:45 a.m. Mrs. E. Weller, Supt. Morning worship 11 o'clock; subject: "The Gospel of Christ." Evening worship 7:30 o'clock; subject: "Why the Christian Church Practices Immersion Only as Christian Baptism." Young People's meeting 6:30 o'clock; subject: "How Can I Show My Crowd That I am a Christian?" Aid society meetings Wednesday and Friday. Mid-week meeting Wednesday, 7:30.

FIRST EVANGELICAL
Marion and Summer streets. C. C. Poling, pastor. Sunday school 9:45 a.m. Morning worship 11 o'clock; subject: Palm Sunday message. Evening worship 7:30 o'clock; subject: "The Alpha and Omega of Scripture." Young People's meeting 6:30 o'clock; subject: "How meeting 6:30 o'clock. Mid-week service Thursday evening.

FREE METHODIST
Market and North Winter streets. J. R. Stewart, pastor. Sunday school 9:45 a.m. Morning worship 11 o'clock; subject: "Reconciliation Possible Only Through the Blood of Jesus Christ." Evening worship 7:30 o'clock; subject: "The Magnetism of the Cross." Young People's meeting 6:30 o'clock. Fleeta Satter, leader.

GLAD TIDINGS MISSION
337 Court street. C. S. Johnson, pastor. Sunday school at 2 p.m. Services at 3 and 7:30 p.m. Bible study Tuesday evening. Meetings Thursday and Saturday

AMERICAN LUTHERAN
Church street between Chemeketa and Center streets. Rev. P. W. Eriksen, pastor. 11 a.m. Palm Sunday Services, "Triumph or Defeat." Anthem by the choir directed by Wm. McGilchrist, Sr. 7:30 p.m. "Arise, Let us go Hence." Evening song service. Sunday school at 9:45 a.m. A. A. Krueger, Supt. Chorus practice 9:45-10:15 a.m. Luther league at 6:30 p.m. Miss Esther Borrvik, leader. Next week Holy Week services. Wednesday at 8 p.m. "Behold Your King." Thursday 8 p.m., communion services. Good Friday service at 10:30, "Jesus on the Cross."

PRESBYTERIAN
Winter and Chemeketa streets. Grover C. Birtchet, D. D., pastor. 9:30 a.m. Church school, Mr. L. M. Ramage, Supt. 11:00 Morning worship. Palm Sunday message by the pastor: "All the City Was Moved." 6:30 p.m. Combined meeting of the Senior and Young People's Endeavor societies at which Miss Mary Moore will speak. 7:30, evening worship. The speaker will be Miss Mary E. Moore, secretary of Young People's Department of the Board of Foreign Missions of the Presbyterian church, New York.

FIRST GERMAN BAPTIST
North Cottage and D streets. G. W. Rutsch, minister. Sunday school 9:45 a.m. Sam Schirman, Supt. Service 11 a.m. Sermon topic: "Christ, the Supreme Example." Choir anthem. B. Y. P. U. at 6:45 p.m. Mrs. Ed Lucas, president. Evening service at 7:30. Sermon topic: "Two Sorts of People." Regular midweek prayer service at 8 p.m. Good Friday prayer service at 8 p.m.

SOUTH SALEM FRIENDS
South Commercial at Washington. Chas. C. Haworth, pastor. 10 a.m. Sunday School, Nathan Cook, Supt. 11:00 Morning worship. Sermon: "Who is King of Our Lives?" 5 p.m. Vespers. Topic: "How Can I Show My Crowd That I am a Christian?" Leader, Bertha M. Haworth. Thursday, 7:30 p.m., prayer meeting and Bible Lesson on "The Last Supper."

IMMANUEL BAPTIST
Corner of Hazel and Academy streets. Sunday school at 10 a.m. Lesson: Judges 9. Subject for the sermon at 11 o'clock, "The Crucifixion of Christ." Evening preaching service at 7:30. Gospel hymns at all services. Mid-week prayer and testimony meeting Thursday evening at 7:30.

EVANGELISTIC TABERNACLE
Thirteenth and Ferry streets. C. G. Weston, pastor. Sunday school at 1:45 p.m. R. C. Ferguson, Supt. Church services at 3 p.m., subject, "Our Coming Lord." Evangelistic service at 7:45 p.m. Subject, "Can a Man Talk With God?" Special vocal and instrumental music. Tuesday at 7:45 p.m. Bible study with special music by Georgie Shaer, boy yodeler. Wednesday afternoon at 2:30, prayer meeting. Thursday evening Bible study at 7:45. Saturday, Children's church at 2 p.m. Young People's service at 7:45 p.m. Saturday.

ST. JOHN'S LUTHERAN
Missouri Synod
Corner 16th and A streets. Rev. H. W. Gross, pastor. English services 9:45 a.m. Sermon topic, "Humiliated and Exalted." Sunday school at 9 o'clock, Wm. O'Neill, Supt. German services at 11 o'clock with celebration of Holy Communion preparatory services at 10:45. Maundy Thursday March 24. English evening services with Holy Communion, beginning at 7:30 p.m. Sermon topic "Receiving Holy Communion Worthily." Good Friday, March 25, services in German language, beginning at 10:30 a.m. Sermon topic, "The Vicarious Suffering and Death of Our Savior."

Society News and Club Affairs

OLIVE M. DOAK, *Society Editor*

SOCIAL CALENDAR

Saturday, March 19

A. A. U. W. Silver Grille of Gray Belle, one o'clock luncheon; Rev. B. Geiser, noted mural artist, speaker.

Woman's Relief corps, regular meeting in Miller's hall.

First Spiritualist church circle at home of George Stoddard, 1420 North Fourth street; Mrs. May Schwedel special guest.

Sunday, March 20

"Mother's" tea being given by World Wide Guild girls of Calvary Baptist church, between hours of 3 and 5 o'clock at home of Miss Lola Dale Pickens.

Week Ahead Will Hold Social Interest

The days come and go and Lent is soon to close with Easter Sunday, March 27. This coming week seems to feel the approach of post-Lent if the activity noted is an indication.

This Monday the Royal Neighbors of America will celebrate the 37th year of its organization with a special program at Fraternal temple.

Members of Sigma Nu Delphians will also meet Monday afternoon at 2 o'clock in the city library for its regular study.

Tuesday Mrs. George K. Moorehead will entertain the Radio Homemakers club at her home at 2:30 o'clock.

Wednesday the Leslie Can Do class will entertain at the home of Miss LaVerne Proctor. This meeting is being hastened because of the spring district conference of Foreign Missionary societies of the Methodist church at Albany, March 30.

Thursday Mrs. Max Abst will entertain her contract club and other clubs will be meeting in numbers.

Saturday the Salem Woman's club will meet at the clubhouse and will be addressed by Miss Grace Elizabeth Smith, of the attorney general's office, will speak on three bills of particular interest to women. The program is under the public welfare department of the club of which Mrs. C. K. Spaulding is chairman.

Looking ahead into the next weeks there is being planned a large Unitarian party in the Emerson room of the church March 29. Church members and friends are being invited to this.

The annual Monday Easter party given by the parish women of St. Vincent de Paul's church will be an event of March 28 in the parish hall. Extensive plans are being made for this.

These and many more are the plans that are in the air for the last days of March and the first days of April.

• • •

F. L. Club Guest of Miss Mildred Martin

The F. L. club held its regular meeting Thursday evening at the home of Mildred Martin. Later in the evening Irish games were played followed by bridge.

The hostess cleverly carried out St. Patrick's day color schemes both in decoration and dainty refreshments.

Those present were Evelyn Heseman, Adaline Seymour, Helen McElroy, Lulu McClay, Deena Hart, Myrtle McClay, Evelyn Naderman, Hazel McElroy, Dorothy Franks, and the hostess Mildred Martin.

The F. L. club is making plans to entertain the state president in Salem April 4.

• • •

The West Central circle of the First Methodist church held a business and social meeting at the home of Mrs. George Cummings Wednesday afternoon. Mrs. R. K. Ohling assisted Mrs. Cummings as hostess. Mrs. Ferrel Gibson gave several readings for the program hour. At the tea hour Mrs. Sylvia Harvey and Mrs. Ferrel Gibson assisted in serving. There were 16 present for the afternoon.

Bride-Elect is Complimented

Miss Beverly Jones whose marriage to Lafe Harpole, will be an event of the Easter holidays was the inspiration for a pre-nuptial shower given in her home recently.

Games served as entertainment for the evening. Many gifts were received by the bride-elect. At a late hour a luncheon was served.

The invited guests were Mrs. George Jackson, Mrs. Walter Willeche, Mrs. Earl Yarnell, Mrs. Frank Ronera, Mrs. Mary Kelly, Mrs. Conrad Eggler and Mrs. Charles Gilbert, Mrs. Hans Hofstetter, Mrs. Desmond Rains and the Misses Margaret Mary Thompson, Dorothy Pillette. Ann Bialy, Mina Ott, May Luhr, Frances and Hildegard Tonzer, Frances Chance, Juanita Hillpot, Erma Ferris, Georgia McChrathon, the honor guest, Miss Beverly Jones and the hostess, Mrs. Arthur M. Jones.

• • •

Miss Florence Young Is Hostess

Miss Florence Young entertained in compliment to the Beta Chi sorority alumnae association at her home Thursday night. Bridge was in play for several hours and refreshments were served. St. Patrick novelties and decorations made a gay effect for the affair.

Mrs. Edwin Thomas will be hostess for the group April 7 at her home.

Guests for the evening were Miss Florence Power, Miss Lola Millard, Miss Loretta Fisher, Miss June Gains, Miss Eva Roberts, Miss Josephine Baumgartner, Miss Leila Johnson, Mrs. Edwin Thomas, Mrs. Vernon Day, Mrs. Wallace Griffith and Mrs. George K. Moorehead.

• • •

Silverton.—Mrs. George Hubbs was hostess at a charming St. Patrick's party Wednesday afternoon when she entertained at a bridge luncheon. The green was carried out in prizes and in the luncheon. Assisting Mrs. Hubbs were Mrs. George Steelhammer, Mrs. C. W. Keene and Mrs. H. R. Irish. Four tables of bridge were in play during the afternoon at which Mrs. Jake Worley won high score and Mrs. Charles Reynolds low.

Mrs. Hubbs, Mrs. L. C. Eastman and Mrs. D. McCleary were hostesses at a bridge party recently at which six tables fo cards were in play. Mrs. Reynolds scored high at this, Mrs. George Towe second, and Mrs. A. E. Janz third.

Mrs. Hubbs was also hostess at a dinner honoring her husband's birthday. Covers were placed for 12.

Thursday afternoon Mrs. Hubbs was hostess to the Past Matrons' club of the Eastern Star.

• • •

Dallas — Mrs. John R. Sibley and Mrs. Fred Holman entertained the Altruistic club at the former's home on Wednesday night. Six table of five hundred were in play during the evening with Mrs. T. C. Stockwell having high score and Mrs. D. P. Slater low.

Those present were: Mrs. Leland Erickson, Mrs. Alzaida Smith, Miss Edris Green, Mrs. Lulu Robinson, Mrs. E. A. Wagner, Mrs. Arthur Starr, Mrs. Lynne Black, Mrs. W. D. Collins, Mrs. Charles Lynn, Mrs. Jack Brown, Mrs. Florence Hunter, Mrs. George Eberting, Mrs. Dey Plaster, Mrs. R. Y. Morrison, Mrs. Clifford Helgerson, Mrs. Albert Bennett, Mrs. Ed Dunn, Mrs. Ida Campbell, Mrs. T. B. Hooker, Mrs. Frank Friar, Mrs. D. P. Slater, Mrs. T. C. Stockwell and the hostesses.

• • •

Turner — Miss Anna Johnson entertained at her home Wednesday evening with a leap year party. Friends present were Miss Josephine and Margaret Gilstrap, Margaret Robertson, Helen Witzel, Messrs. Herbert Briggs, Louis Fowler, Albert Jensen, Kenneth Bear, Delbert Barber, Mrs. E. J. Gilstrap and Mrs. A. Johnson.

• • •

Mrs. E. C. Cross was hostess for the East Central circle of the First Methodist church at her home Wednesday afternoon. Spring flowers made an attractive decorative note for the guest rooms. Mrs. A. Weisser gave a group of much appreciated Scandinavian readings. At the tea hour Mrs. Cross was assisted by Mrs. John McNary, Mrs. Helen Southwick, Mrs. R. L. Farmer, and Mrs. F. T. Richardson.

Robert Pattisons Entertain

West Salem—Mr. and Mrs. Robert Pattison were hosts to a group of friends, most of whom are statehouse employes, at their attractive home on Kingwood avenue Thursday night.

The living rooms were beautifully decorated in fluted streamers of green and yellow with large baskets of golden daffodils and greenery used effectively throughout the home.

Miss Rachel Bayne gave some pleasing vocal selections, accompanied by Miss Ruth Bedford, who gave piano solos also. An amusement feature, "The Order of Dippy Dips," presented many clever stunts.

Miss Lois Manning and Miss Jessie Harritt assisted the hostess.

Those bidden for the six-table bridge evening included Mr. and Mrs. J. M. Sehon, A. H. Averill, Miss Rachel Boyne, Mr. and Mrs. C. V. Johnson, L. B. Davis, Miss Irene Larson, Elvan Strader, Lois Manning, Mr. and Mrs. Jack Harden, Miss Thilda Johanson, Mrs. A. B. Ramseyer, Miss Clara McNeil, Pauline Marnach, Mrs. Leonard Satchwell, Mrs. Ida Fletcher, George W. Stokes, Jack Neville, Paul J. Killorin, Miss Jessie Harritt, James S. Gleason, Jack Vaughan, Robert Henry, Ross Fletcher, Ruth Bedford and the hosts, Mr. and Mrs. Robert E. Pattison.

High scores for cards went to Miss Rachel Bayne and C. V. Johnson.

• • •

Basketball Visitors Inspire Dancing Party

A jolly dancing party was enjoyed at the W. F. Stearns home Friday night following the tournament games, when Ralph Stearns was host in compliment to about 40 guests from out-of-town and from Salem.

Men invited were Bob Kelley, Huberg Sandoz, Morse Stewart and Johnny Allan of Astoria; Bob Finch, Denver Suthered and Joe Gettis of Baker; and from Salem, Win Jenks, Otto Wilson, Jr., Wayne Doughton, Luther Doughton, Marry Wesley, Robert Elgin, Harry Elgin, Vernon McQuaid, Tommy Billingsley, Harold Muhs and Louis Stutt.

• • •

Hubbard—One of the smart social affairs of the week was the 1 o'clock bridge luncheon given Thursday afternoon by Mrs. A. J. Smith complimenting the members of her bridge club.

The guests were seated at a prettily appointed table which was centered with a low green basket of freezias and greenery, guarded with green candle sticks, carrying out the color scheme of green and white. The card and table accessories were combined to further carry out the St. Patrick idea. High honors were won by Mrs. Lester Will and Mrs. Orlie Boje.

Those present were Mesdames Lester Will, Orlie Boje, L. A. Braden, Walter McMannis, Waldo Brown, Neva McKenzie, Elmer Stauffer, Julius Stauffer, George Grimps, Hugh Wells, and Miss Mildred, Smith.

• • •

A friendly birthday party complimented W. J. Beard at his home Tuesday evening. Cards were in play until a late hour with Mr. and Mrs. William Hunt, Mrs. Victor Beard and F. Gaggett holding winning scores at the close of play. A late supper concluded the enjoyable evening. Those calling in compliment to Mr. Beard were Mr. and Mrs. Paul Phillips, Mr. and Mrs. R. C. Lewis, Mr. and Mrs. Loren King, Mr. and Mrs. William Hunt, Mr. and Mrs. F. Baggett, Mr. and Mrs. Victor Beard of Washougal, Wash., Mr. and Mrs. Satchler, Miss Betty Strutz, and Mrs. W. J. Beard.

• • •

North Howell.—A surprise party, in honor of Miss Grace Wood at the home of her parents, was enjoyed last Wednesday night by a large group of her school friends. These included members of the seventh and eighth grades at the North Howell school and some of the younger high school members.

• • •

Mrs. Alice Hildebrand was hostess Thursday for an all-day quilting at the home of Mrs. Ethel Brooks. Guests were Mrs. H. P. Freeland, Mrs. Eva Wood, Mrs. Addie Barton, Mrs. Mary Wolf, and Mrs. C. Butt.

Buffet Luncheon Will be Smart Affair

One of the smartest affairs of the weekend and one inspired by the presence of visitors in Salem for the basketball tournament will be the buffet luncheon for which Miss Josephine Cornoyer will be hostess at the H. C. Cornoyer home this afternoon at 1 o'clock.

The luncheon is being given in compliment to the house guest of Miss Cornoyer, Robert Finch of Baker, and for a group of the basketball players. Covers will be placed for 35 guests.

Assisting Miss Cornoyer will be Miss Margaret Savage, Miss Dorothy Alexander, Miss Helen Wirtz, Miss Eleanor Trindle, Miss Alice Speck, and Miss Julia Johnson.

• • •

Kavanaugh-Balch Nuptials Celebrated

The marriage of Henrietta B. Kavanaugh to Verne Balch was quietly solemnized at the home of the officiating minister, Rev. W. Earl Cochran Thursday evening at 8 o'clock.

The bride wore a dress of black lace, and a corsage of roses. Mrs. Arthur M. Jones, sister of the bride, attended her sister, and wore a dress of navy blue georgette.

Mr. Arthur M. Jones acted as best man for Mr. Verne Balch.

The ceremony was performed before immediate friends and relatives.

Following the ceremony a wedding dinner was served at the Gray Belle.

Mr. and Mrs. Balch will make their home in Salem.

• • •

Lodge Entertains With Cards

An attractive social evening was enjoyed by the Woman's Benefit association and friends Thursday night at the Woman's clubhouse when it entertained with a St. Patrick's card party.

Mrs. C. A. Johnson, Mr. Fairow, Mrs. C. A. Johnson, and Mrs. Hazel Neugent held winning scores.

The evening closed with refreshments and an informal social hour. Guests were Mr. and Mrs. Frank Boehringer, Mr. and Mrs. Fairow, Mr. and Mrs. Hill, Mr. and Mrs. C. A. Johnson, Mrs. Bertha Smart, Mrs. Jennie Miller, Mrs. Myrtle Johnson, Miss Mabel Hammon, Miss Ethel Hammon, Mrs. Hazel Neugent, Mrs. Anna Borkman and Miss Constance Smart.

• • •

Shower Honors Recent Bride

Mrs. Frank Perry, bride of last Sunday was complimented with a luncheon held in her honor Thursday noon.

Fern and daffodils were used for decorating and the St. Patrick motif was used in the table accessories.

Covers were placed for the honored guest, Mrs. Frank Perry, Alta Versteg, Daisy Gilliam, Minnie Preville, Bertha Painter, Alberta Hansen, Pearl Bonney, Ruth Kightlinger, Fannie Neckerman, Hallie Lynch, Mae Layton, Kate Hunt, Marie Jesperson, Happy Spies, Linnie Williamson, Edna Crabtree, Ellen Shrunk and the hostesses, Nina Chapman, Agnes Lepley and Eva Beutell.

The bride was presented with several lovely gifts.

• • •

Thimble club of the Maccabees were entertained at the home of Mrs Mabyn Dietz Wednesday afternoon. The birthdays of Mrs. Georgia Hamilton and Mrs. Amelia West were celebrated and at the tea hour a lovely birthday cake was cut in compliment to them. Mrs. Elizabeth Taylor will entertain April 6 at her home. Plans were made at the Wednesday meeting for a special entertainment in April.

PHILA. LABORATORY CERTIFIES NEW SHREDDED BISCUIT

Kellogg's WHOLE WHEAT Biscuits Pronounced Very Rich in Food Value

One of the reasons for the popularity of the new Kellogg's WHOLE WHEAT Biscuits is the food value of this tasty ready-to-eat cereal. The improved Kellogg's biscuit is "pressure-cooked" by a special process that *bakes* in delicious flavor and retains all the food elements of the whole wheat. As a result, the Medical Arts Laboratory of Philadelphia, after careful analysis, now certifies every package for food value.

The new Kellogg biscuit also offers several other distinct improvements. The biscuits are a more convenient, economical size. Two just fit the cereal bowl—and you get 15 to the package instead of the usual dozen.

And every biscuit is toasted a golden, rich brown on both top and bottom — not just one side. This makes it crisper and tastier than ever before. Also, "pressure-cooking" and "double toasting" make Kellogg's WHOLE WHEAT Biscuits easier to digest.

The new Kellogg's biscuit is delicious with hot or cold milk or cream; extra appetizing with the addition of fruits or honey. Local grocers are featuring this improved ready-to-eat cereal. It may be identified by the name, Kellogg's, and the familiar red-and-green package. Made by Kellogg in Battle Creek.

HEAR EARLE WILDE

Tenor Soloist Extraordinary
Gospel Preacher
EVERY NIGHT
Except Saturday, 7:30 P. M.
at the
CHURCH OF THE NAZARENE
13th and Center Streets

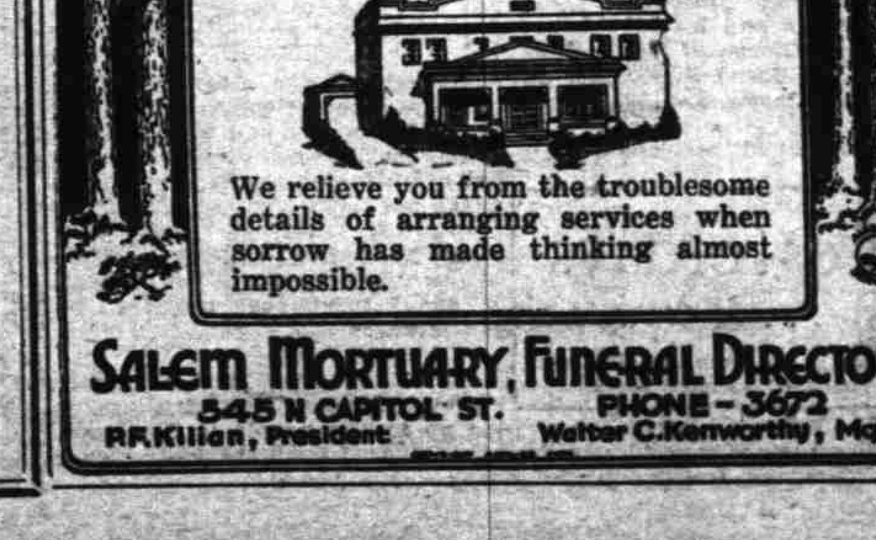

SALEM MORTUARY, FUNERAL DIRECTORS
545 N CAPITOL ST. PHONE—3672
R.F. Killian, President Walter C. Kenworthy, Mgr.

SATURDAY SPECIALS
HOSE pair 50c
Full-Fashioned Pure Silk
Today is your last opportunity to purchase these hose at this price. Hundreds have taken advantage of this special price. Remember values up to $1.50 are included and a good assortment of sizes.
JOHNSON'S
The Store for Ladies, 464 State