

Spring Sunshine Revives Interest in House and Garden

MILD WEATHER IS NEED IN PLANTING

Shrubs Should be set out in Beds, Well Spaced; Need Rooting Room

Trees and shrubs need not be planted the day they are received from the nursery. It is best to wait until conditions are just right, that is, weather above freezing and the soil porous and workable. Never plant in the fall in wet, soggy soil.

Shrubs will do better if planted in beds which have been thoroughly spaded to a depth of ten inches. On slopes, where beds are impractical on account of soil washing, dig the holes large and the plants will grow better. In planting trees and shrubs dig generous sized holes with perpendicular sides, never saucer shape. Put the good dirt on one side so that you can use it around the roots. Loosen the soil in the bottom of the hole. If well rotted cow manure is available it may be mixed with the soil beyond the roots so they will reach out to it as they grow.

At time of planting a good commercial plant food worked into the soil at the bottom of the hole will be of great benefit. There are good plant foods on the market, available at most nursery, seed stores or hardware store which has a garden supply department.

Set trees one to two inches deeper than they stood in the nursery; set shrubs at about the same depth they stood in the nursery or slightly deeper. Spread roots out naturally and work soil over and around them. Keep putting in good dirt until the hole is nearly full, tramping the dirt firmly about the roots.

If the ground is dry, pour in a bucket of water. Finally fill up the hole with loose dirt which should not be tramped if water has been used to settle the soil.

At planting time all trees and plants must be pruned if best results are to be expected the first year. With shade trees having a heavy top, at least one-third of the top should be removed. Prune to avoid crowding branches. Cut out some of the small branches back to the leader or main stem. Try to get a well developed head, strong leader, and branches at wide, not close angles. Cut off all broken roots.

Cut back shrubs one-third to one-half. If shrubs are heavily branched cut out whole branches at the base.

HEIGHTS WOMEN'S CLUB HAS MEETING

ORCHARD HEIGHTS, March 12.—Delightful social afternoon was spent Thursday at the Burnham Southwick home when Mrs. Southwick and Miss Mary Watt entertained members and guests of the local Women's club. The guest rooms were fragrant with spring flowers. In the absence of the president, Mrs. Frank Farmer, vice-president, presided during the brief business session. Devotions were led by Mrs. J. W. DeLap.

Reports were heard from members who attended the recent meeting at Oak Grove of the Folk county federation of Rural Women's clubs and a program followed with Mrs. Philip Bouffier in charge.

A descriptive paper on Mount Vernon, home of George Washington, was read and an open discussion of various subjects both serious and amusing was held.

Mrs. Frank Wilson, Mrs. Rose Clark and Mrs. Wilfred Wilson will be hostesses Thursday, March 14, at the Frank Wilson home on Garden road.

Approximately 30 members enjoyed the afternoon. Invited guests were Mrs. James Stewart, Miss Josephine Smith and Miss Dorothy Southwick.

Farewell Is Held
A group of friends and neighbors gathered at the C. S. Matthews home Thursday night to tender them a farewell surprise. Mr. and Mrs. Matthews will soon leave the community, the Laycock farm where they have lived for several years, having recently been sold to John Cavitt of Portland.

The Popcorn Parent-Teacher association will hold its monthly meeting Friday night, March 18. A good program is being arranged and refreshments will follow.

Good Fertilizer

It pays to use a good fertilizer for your Lawn, Garden and Flowers. We carry a complete stock including VIGORO, MORE CROP, SHEEP GUANO, SULPHATE OF AMMONIA, BONE MEAL, etc.

Garden Seeds

The Most complete stock in the valley of high tested, pedigree seeds. Free catalogue for your name or if you will call.

Peat Moss

Have peat moss in three sized bales, small, medium and large bales.

It certainly pays to use it around your shrubs and flowers as well as on your lawn.

D. A. White & Sons
Phone 4952, 261 State St., Salem, Ore.

EXPANSIVE SHADY PORCH QUITE ATTRACTIVE

The plan of this Mediterranean type house is very convenient for the housewife, good design being emphasized.

Ready access to the front door from the kitchen is a point in favor, as is also the covered way to the garage, particularly welcome in inclement weather. A lavatory is also provided in the first floor plan.

On the second floor a master's bedroom and two other bedrooms comprise the sleeping accommodations, there being in addition a bathroom and a sunlit hall.

The roof is of rich reds and browns in Spanish Mission tile. An interesting terra cotta cap on the chimney lends interest to the whole.

The walls are of textured stucco, more or less smooth at the owner's choice, and the color may be any desired light hue. Buff, cream, coral and gray white are suggestions. The shutters are blue green and the doors and trim white.

The interesting second story porch is done in white also, both rail and posts. This porch connects directly to the deck over the garage. An awning may be stretched over this.

A lot of 125 would suit this house admirably and provide a good area for a garden, so necessary for the completeness of a house of this kind. This house is suitable to any

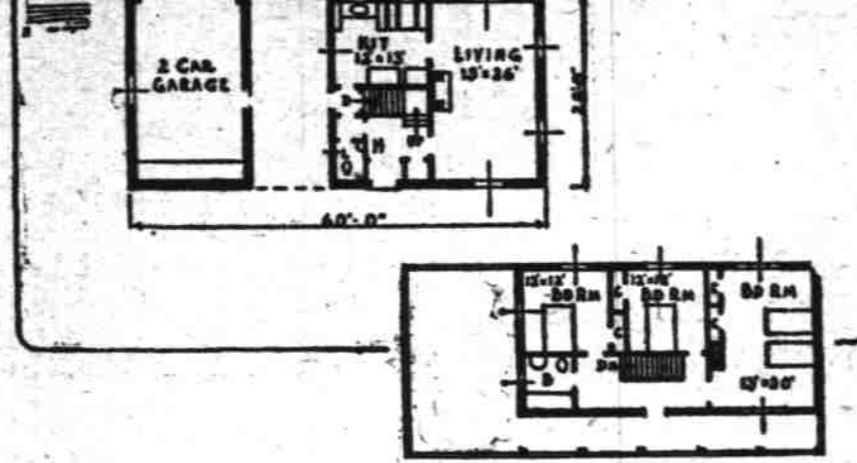

part of the United States south of the Mason Dixon Line and in the southwest. Subject to local fluctuations, the cost of this house should be between \$9,000 and \$10,000.

'Outdoor Living Room' Has To be Planned Carefully; Desired Uses Considered

Planning the outdoor living room takes a great deal of thought and it is not easy to find time for careful thought in the busy spring season. Tasks which are always more than there is time to do. We understand then what an advantage one has who plans his season's work in detail during the winter when there is time to think.

The first step in planning, we are often told, is to form a comprehensive idea of the garden room we will make. Just what does this mean? We would know, if it were a house we were planning. It is many rooms, what style of architecture, the chief materials to be used. A house is standardized; our ideas are well fixed. The function of the garden is, however, less well known to us.

Just what part do we wish our garden to play in relation to the home? Is it to be merely the ornamental exterior of the house, the outside dress of the home? Or is it to be the outdoors of the home, a ceiling of blue sky, and decorations of flowers, into which family and guests may enter without feeling that they are going outside. The owner's attitude toward his garden means everything in its development.

The conception of the garden as an intimate part of the home is growing. It is coming as the use of screened porches came, in our house architecture. We moved from the inside rooms to the screened porch in summer, and now we are moving from the porch to the garden and finding it possible to live outdoors in comfort and pleasure and surroundings of ordered beauty. This is the modern American conception of the outdoor living room.

The home owner who accepts this conception and determines to build an outdoor living room will still have to compromise with the older idea, however, and decorate one portion of the grounds for public display. This is the front yard, where our American suburbs is to all practical purposes part of the street, as much so as the parkway. To introduce privacy in this portion of the grounds is usually impossible. It should be developed in harmony with the neighboring yards and in such a manner as best to emphasize the house design and present at all seasons of the year a dignified and inviting appearance.

Having surrendered his front yard to purely ornamental purposes, the home owner seeking outdoor comfort, coolness and privacy, turns naturally to the back yard; and it is here the outdoor living room has been developed. The private garden is a room primarily for the owner's enjoyment, and in that essential requirement is to be found the reason why the modern style treats lightly questions which have sometimes been thought of great importance; such as the relative merits and fitness for formal and naturalistic planting.

Having surrendered his front yard to purely ornamental purposes, the home owner seeking outdoor comfort, coolness and privacy, turns naturally to the back yard; and it is here the outdoor living room has been developed.

The private garden is a room primarily for the owner's enjoyment, and in that essential requirement is to be found the reason why the modern style treats lightly questions which have sometimes been thought of great importance; such as the relative merits and fitness for formal and naturalistic planting.

Having surrendered his front yard to purely ornamental purposes, the home owner seeking outdoor comfort, coolness and privacy, turns naturally to the back yard; and it is here the outdoor living room has been developed.

The private garden is a room primarily for the owner's enjoyment, and in that essential requirement is to be found the reason why the modern style treats lightly questions which have sometimes been thought of great importance; such as the relative merits and fitness for formal and naturalistic planting.

Having surrendered his front yard to purely ornamental purposes, the home owner seeking outdoor comfort, coolness and privacy, turns naturally to the back yard; and it is here the outdoor living room has been developed.

The private garden is a room primarily for the owner's enjoyment, and in that essential requirement is to be found the reason why the modern style treats lightly questions which have sometimes been thought of great importance; such as the relative merits and fitness for formal and naturalistic planting.

Having surrendered his front yard to purely ornamental purposes, the home owner seeking outdoor comfort, coolness and privacy, turns naturally to the back yard; and it is here the outdoor living room has been developed.

The private garden is a room primarily for the owner's enjoyment, and in that essential requirement is to be found the reason why the modern style treats lightly questions which have sometimes been thought of great importance; such as the relative merits and fitness for formal and naturalistic planting.

Having surrendered his front yard to purely ornamental purposes, the home owner seeking outdoor comfort, coolness and privacy, turns naturally to the back yard; and it is here the outdoor living room has been developed.

The private garden is a room primarily for the owner's enjoyment, and in that essential requirement is to be found the reason why the modern style treats lightly questions which have sometimes been thought of great importance; such as the relative merits and fitness for formal and naturalistic planting.

Having surrendered his front yard to purely ornamental purposes, the home owner seeking outdoor comfort, coolness and privacy, turns naturally to the back yard; and it is here the outdoor living room has been developed.

The private garden is a room primarily for the owner's enjoyment, and in that essential requirement is to be found the reason why the modern style treats lightly questions which have sometimes been thought of great importance; such as the relative merits and fitness for formal and naturalistic planting.

Having surrendered his front yard to purely ornamental purposes, the home owner seeking outdoor comfort, coolness and privacy, turns naturally to the back yard; and it is here the outdoor living room has been developed.

The private garden is a room primarily for the owner's enjoyment, and in that essential requirement is to be found the reason why the modern style treats lightly questions which have sometimes been thought of great importance; such as the relative merits and fitness for formal and naturalistic planting.

Having surrendered his front yard to purely ornamental purposes, the home owner seeking outdoor comfort, coolness and privacy, turns naturally to the back yard; and it is here the outdoor living room has been developed.

The private garden is a room primarily for the owner's enjoyment, and in that essential requirement is to be found the reason why the modern style treats lightly questions which have sometimes been thought of great importance; such as the relative merits and fitness for formal and naturalistic planting.

Having surrendered his front yard to purely ornamental purposes, the home owner seeking outdoor comfort, coolness and privacy, turns naturally to the back yard; and it is here the outdoor living room has been developed.

The private garden is a room primarily for the owner's enjoyment, and in that essential requirement is to be found the reason why the modern style treats lightly questions which have sometimes been thought of great importance; such as the relative merits and fitness for formal and naturalistic planting.

Having surrendered his front yard to purely ornamental purposes, the home owner seeking outdoor comfort, coolness and privacy, turns naturally to the back yard; and it is here the outdoor living room has been developed.

The private garden is a room primarily for the owner's enjoyment, and in that essential requirement is to be found the reason why the modern style treats lightly questions which have sometimes been thought of great importance; such as the relative merits and fitness for formal and naturalistic planting.

Having surrendered his front yard to purely ornamental purposes, the home owner seeking outdoor comfort, coolness and privacy, turns naturally to the back yard; and it is here the outdoor living room has been developed.

The private garden is a room primarily for the owner's enjoyment, and in that essential requirement is to be found the reason why the modern style treats lightly questions which have sometimes been thought of great importance; such as the relative merits and fitness for formal and naturalistic planting.

FRIGIDAIRES ARE REDUCED IN PRICE

DAYTON, O.—Frigidaire Corporation has announced sweeping price reductions on its complete line of household refrigerators. The lowest priced model, the ML-4 is listed at \$139, at the factory.

The drastic reductions were made as a result of a nationwide survey which indicated that there are hundreds of thousands of people who would like to own a refrigerator, but have deferred its actual purchase because of price, according to H. W. Newell, vice president in charge of sales, who made the announcement.

"This information has convinced us that such people who are already familiar with the superior features of our product, will want to place orders immediately, when they learn of these new prices, which shatter all former standards in the electric refrigerator industry," he said.

"In line with General Motors policy of passing savings on to the consumer, we have anticipated the economies in manufacturing that can be effected by greatly increased production and are offering the public the advantage of these savings in advance."

Town's Only G. A. R. Member Honor Guest
HUBBARD, March 12.—Byron Grim, the only member of the G. A. R. left in Hubbard, was the guest of honor at the Relief corps when it met in regular session at the home of Elizabeth Grim Friday afternoon.

After the regular business Mr. Grim gave a short talk. Refreshments were served to the following members: Mesdames Ella Stauffer, Cora Smith, Anna Stauffer, Edna Hovenden, Elva Calvert, Lucy Sewell, Edna Mack, Nettie Mayhew, Amanda Dimick, Jane Fulley, Neva McKenzie, Ava Malone, Meta Durant and Mr. Grim.

CARL BUSCH HOME
KINGWOOD, March 12.—Carl Busch was brought home Friday from Portland where he underwent an operation three months ago at the Emanuel hospital. It will be necessary for him to return to the hospital twice weekly for treatments for some time. The many friends who have sympathized with Carl during his trying ordeal will be glad to hear that he is now able to stand upright and to walk a few steps with the aid of crutches.

VIBBERT & TODD
Things Electrical
A. Motor Rewinding, Repairing, Installing Radio Supplies, Contracting Motors
Phone 9146 466 State St.

F. O. REPINE
Tel. 3715 206 So. Cottage
Painter and Decorator

PAINT UP
Labor and Paint costs have been reduced 30% or more in the past two years. It will pay you to paint now. Check up on our work. We'll be glad to give you reliable references. Wallpapering and inside wall work is our specialty. We also do all kinds of outside and inside painting.

Helpful Hints for Healthful Living
Spring Time Garden Time Soon Here

Make this a fruitful spring—Help nature grow vegetables, etc.—that are healthful and nutritious. Have your own garden. The work will not only be enjoyed but it will be healthful and the vegetables raised will provide a healthful diet.

Ask your physician—He'll recommend vegetables and also good exercise.

When medicines are prescribed come to us as our prescription service is the best service we render.

Capital Drug Store
J. H. WILLETT
405 State Tel. 3118

Helpful Hints for Healthful Living
Spring Time Garden Time Soon Here

Make this a fruitful spring—Help nature grow vegetables, etc.—that are healthful and nutritious. Have your own garden. The work will not only be enjoyed but it will be healthful and the vegetables raised will provide a healthful diet.

Ask your physician—He'll recommend vegetables and also good exercise.

When medicines are prescribed come to us as our prescription service is the best service we render.

Capital Drug Store
J. H. WILLETT
405 State Tel. 3118

Helpful Hints for Healthful Living
Spring Time Garden Time Soon Here

Make this a fruitful spring—Help nature grow vegetables, etc.—that are healthful and nutritious. Have your own garden. The work will not only be enjoyed but it will be healthful and the vegetables raised will provide a healthful diet.

Ask your physician—He'll recommend vegetables and also good exercise.

When medicines are prescribed come to us as our prescription service is the best service we render.

HIMALAYAN IVY IS FOUND BY NELSON

Doesn't Bloom in Native Country but Does Here, Discovered

Prof. J. C. Nelson of Salem high school, and a botanist of wide interests, has through his hobby of keeping in touch with people and things of importance in his line of study, learned a very interesting plant fact concerning a vine which grows up the cherry tree in his back yard.

This plant looks like an ordinary English ivy to the average observer. However, it has more points to its leaves than the English ivy, and after having observed it for seven years Prof. Nelson had never found any bloom upon it.

He sent a specimen of the plant to Camillo Schneider, editor of a splendid garden magazine in Berlin, Germany, and a botanist of note in the world of trees and shrubs. Mr. Schneider wrote back to Prof. Nelson that the plant was a native ivy of the Himalayas and a province named Nepal in India and on the south slope of the Himalayas. The name is Hedera Nepalensis. "It has just seen," said Prof. Nelson, "the family name of the ivy, Hedera, and the rest of it has been taken from the country in which it is found."

Much of this ivy is found in Germany but it never blooms, according to Mr. Schneider. Thus the amazement of Prof. Nelson was roused last summer when he discovered that the plant on the cherry tree was in full bloom. It is now covered with queer, tiny fruit berries.

It has a vigorous growth and stays green all year long. Evidently it has found a climate quite to its liking in Oregon.

Asked as to how he happened to be writing to Mr. Schneider, Prof. Nelson offered the information that Schneider was in the Orient studying trees there when the war broke out. He came to the United States on his way home and was detained. The result was that he got a position in the Harvard arboretum and studied the willow tree of the United States while here. Prof. Nelson's name was on record there as having sent in specimens to the arboretum and Mr. Schneider wrote to him for willow specimens from Salem. Thus the correspondence began which has been kept up as a matter of friendly interest since that time.

Filbert Trees
\$20 to \$40 per 100. Both tip-layered and transplanted types. Barcelona with pollenizers.

A small supply of the newer varieties: Brixnut, Alpha, Gasoway, 50c each.

If cash is short perhaps we can trade for something in your line. Will exchange filbert trees for labor, tools, farm equipment, etc.

Complete stock of nut, fruit and shade trees, berry bushes, grape vines and shrubs.

Pearcy Bros.
545 Chumeketa
between Church and High
Open until 8 p. m. Saturday

CLOVERDALE, March 12—Mrs. Mazie Garner was pleasantly surprised Wednesday night when a group of friends called in observance of her birthday.

Those in the group were Mr. and Mrs. P. Schifferer, Mr. and Mrs. P. Davis, Mrs. Lillian Darling, Earl and Erv Hedges, Mrs. E. Shilling, Cleve and Frank Shilling, Mr. and Mrs. Jay Cook, Gertrude Cook, Dorothy Stanley, Glenn Alvin, Rachel Florence and Olga Garner and Mrs. M. Garner.

PLANTING TIME
Jap azaleas 2 kinds 25c up
Azalea mollis, the tall showy kind 50c
Blooming heather 25c
Spiraea, forsythia, mock-orange, deutzia, flowering sizes 30c
Laurastinus 3 ft. plants 60c
2 yr. Roses, 3 for \$1.00
Hydrangea blooming sizes, 25c

A full line of shrubs, trees and roses
PEARCY BROS.
545 Chumeketa bet. High and Church
Open till 8 P. M. Saturday

Big Sale Now on of SHRUBBERY
Cash and Carry Sale of High Grade Shrubs
ROSES—2-year old \$2.75 dozen— 25c
Each (Mail orders add 50c)

Japan Red Azaleas 35c | Pymd. Blue Cypress, 1 1/2-2 ft. 50c | Cantoneasters and Spiraeas 50c

Hundreds of shrubs, shade and fruit trees in this great sale. This is a fine high grade collection of shrubs and trees properly baled and burlaped.

We will help you make your selection. All plants guaranteed to grow where proper care is given. We are not going out of business and our guarantee is good.

FREE LANDSCAPING SERVICE
F. A. Doerfler & Sons Nursery
7 Miles straight E. of Salem on penitentiary road, 1 mi. S. of Pratum
Phone 38F3

Turner Organizes Health Unit for New Year's Work

TURNER, March 12.—Miss Edna Flanagan, state Christmas seal and tuberculosis worker, met Thursday afternoon with a group of local people especially interested in the Marion county health association. Chairmen for the following departments were chosen: Membership, Mrs. Ivan Eadsey; education, Prof. J. E. Cox; advisor, Mrs. J. E. Whithead, Jr.; finance, E. S. Prather; nursing, Mrs. E. C. Bear; supplies, Mrs. Wallace Riches; publicity, Mrs. C. S. Clark. The local unit will affiliate with the county organization.

Boys Will Stage 'Koo Koo Koons' At Stayton High
STAYTON, Mar. 12.—The "Koo Koo Koons", a comical negro minstrel, will be presented by the boys' Bobcat club of Stayton high school in the near future, probably about the first of April.

The minstrel is being directed by Harold Gordiner with Dave John handling the business end of it. This program is expected to draw a large crowd, more especially since the proceeds from it go to help defer the baseball expenses this year.

Inter-Club Meeting Planned for Dallas
DALLAS, March 12.—The Dallas Kiwanis club held its regular meeting Friday noon at the Elmer Garden. N. L. Guy gave a short talk on "Business Standards" as part of the program. The plans for the inter-club meeting to be held March 19 were discussed and will be completed at the next luncheon. E. R. Imbler, chairman of the "hobby" committee, reported on the project which will probably be held June 4. Guests of the organization at this luncheon were Ivan E. Warner, Erle Fulgham and Rev. J. A. Smith.

Beals Entertain Scio High School Basketball Squad
SCIO, March 12.—Mr. and Mrs. M. H. Beal entertained at dinner the members of the Scio high school basketball team, of which Mr. Beal is coach, at their home Thursday night.

Henhouses and Small Farm Buildings Need Not Be Expensive
A special purchase of short sidings and other lumber specially suitable for small farm buildings enables us to supply you at a small cost. Ask us about it.

Cobbs & Mitchell
349 So. 12th Tel. 7443
Everything in Building Materials

LUMBER AND ALL KINDS OF BUILDING MATERIALS
It will pay you to drive over the bridge to Copeland's for your building needs. A phone call or personal visit will put you in touch with the largest assortment of lumber and other building materials at prices lower than any other yard in the valley (quality and service considered).

Look for the yellow bungalow office and sheds
J. W. COPELAND YARDS
Tel. 6627
Wallace Road, 200 yards north of the bridge

Moving - Storing - Crating Larmer Transfer & Storage
PHONE 3131
We Also Handle Fuel Oil and Coal

BUILD NOW WHILE COSTS ARE LOW
CONSIDER all the comfort and fun you can have out of an extra porch! and it will increase the value of your home.

DO IT NOW - WHILE PRICES ARE LOW FOR LUMBER
AND BUILDING MATERIALS
SEE US
Gabriel Powder & Supply Co
610 N. Capitol, Tel. 9191

Oregon Pulp and Paper Company
—Manufacturers of—
BOND - LEDGER - GLASSINE GREASEPROOF - TISSUE
Support Oregon Products
Specify "Salem Made" Paper for Your Office Stationery

Good Fertilizer
It pays to use a good fertilizer for your Lawn, Garden and Flowers. We carry a complete stock including VIGORO, MORE CROP, SHEEP GUANO, SULPHATE OF AMMONIA, BONE MEAL, etc.

Garden Seeds
The Most complete stock in the valley of high tested, pedigree seeds. Free catalogue for your name or if you will call.

Peat Moss
Have peat moss in three sized bales, small, medium and large bales.

It certainly pays to use it around your shrubs and flowers as well as on your lawn.

D. A. White & Sons
Phone 4952, 261 State St., Salem, Ore.

Helpful Hints for Healthful Living
Spring Time Garden Time Soon Here

Make this a fruitful spring—Help nature grow vegetables, etc.—that are healthful and nutritious. Have your own garden. The work will not only be enjoyed but it will be healthful and the vegetables raised will provide a healthful diet.

Ask your physician—He'll recommend vegetables and also good exercise.

When medicines are prescribed come to us as our prescription service is the best service we render.

Capital Drug Store
J. H. WILLETT
405 State Tel. 3118

Helpful Hints for Healthful Living
Spring Time Garden Time Soon Here

Make this a fruitful spring—Help nature grow vegetables, etc.—that are healthful and nutritious. Have your own garden. The work will not only be enjoyed but it will be healthful and the vegetables raised will provide a healthful diet.

Ask your physician—He'll recommend vegetables and also good exercise.

When medicines are prescribed come to us as our prescription service is the best service we render.

Capital Drug Store
J. H. WILLETT
405 State Tel. 3118

Helpful Hints for Healthful Living
Spring Time Garden Time Soon Here

Make this a fruitful spring—Help nature grow vegetables, etc.—that are healthful and nutritious. Have your own garden. The work will not only be enjoyed but it will be healthful and the vegetables raised will provide a healthful diet.

Ask your physician—He'll recommend vegetables and also good exercise.

When medicines are prescribed come to us as our prescription service is the best service we render.

Capital Drug Store
J. H. WILLETT
405 State Tel. 3118

Helpful Hints for Healthful Living
Spring Time Garden Time Soon Here

Make this a fruitful spring—Help nature grow vegetables, etc.—that are healthful and nutritious. Have your own garden. The work will not only be enjoyed but it will be healthful and the vegetables raised will provide a healthful diet.

BUILDING PERMITS GAIN NOTED HERE

Eleven Taken out in Week For Values of \$3350; Promotion Helps

Eleven building permits were taken out last week for jobs to cost a total of \$3350.05. Construction of one new house, costing \$2150, was announced. Results of the work promotion campaign may have been reflected in the permits for repairs and alterations. Of these there were eight, of which four were for more than \$100.

Permits were as follows: W. A. Cladek, erect dwelling at 1685 North 18th \$2100; H. Klender, erect shed at 693 North Capitol, \$160; N. E. Elliot, erect garage at 222 West Miller, \$60; John Boyce, repair dwelling at 325 South Capitol, \$250; J. Durham, repair dwelling at 1946 Royal, \$60; E. Morton, alter dwelling at 1315 South 15th, \$72.55; Henry Klossen, repair building at 960 North Commercial, \$250; H. Kroepelin, alter dwelling at 1189 Jefferson, \$75; O. F. Johnson, alter building at 464 State, \$200; H. Klender, re-roof dwelling at 875 Brevy, \$102.50.

BOY IN HOSPITAL
HUBBARD, March 12.—Forrest Hartzler, who makes his home with his uncle, Frank Kauffman, was taken to the Oregon City hospital where he underwent a major operation for appendicitis last Monday. He is in the eighth grade.

GUILD TO ELECT
HAZEL GREEN, Mar. 12.—The Otterbain Guild will meet Sunday afternoon, March 13, at the W. W. Rutherford home, with Misses Nora and Edna hostesses. This is the annual business meeting and officers and delegates to convention will be elected.

Henhouses and Small Farm Buildings Need Not Be Expensive
A special purchase of short sidings and other lumber specially suitable for small farm buildings enables us to supply you at a small cost. Ask us about it.

Cobbs & Mitchell
349 So. 12th Tel. 7443
Everything in Building Materials