MANY VISITORS ENJOY DINNERS

Holiday Occasion for Happy Gatherings at Residences in Hubbard

HUBBARD, Nov. 26 — Many people of Hubbard are entertaining or being entertained today.

Mr. and Mrs. John Smolinsky, their daughter Verna and son Max, were guests for Thanksgiving dinner at the home of Mr. and Mrs. Carl Google of Woodburn. Miss Verna is a senior at the University of Oregon and will spend the holidays at home.

Mr. and Mrs. High Wells were the guests of Mr. and Mrs. J. Ernson of Monitor for Thanksgiving dinner.

Mr. and Mrs. R. C. Painter and son Otto were guests of Mr. and Mrs. P. D. Ott at Salem, Thursday. Mrs. Susie Ott, the mother of Mrs. Painter and Mr. Ott, will be the guest of honor.

Mrs. Augusta Riemer has for her guests Thanksgiving, Henry Dirkson, Mr. and Mrs. R. H. Tobyne, and Virginia Klukis, all of Portland; and Jimmie Klukis of Salem.

Mr. and Mrs. John Kirby are entertaining Mr. and Mrs. Adam White and grandson, Darrel Salter, and Mr. and Mrs. Emil Munson and daughter Blanche for Thanksgiving dinner.

Ed Erickson and little daughter, Carol, are dinner guests Thanksgiving Day at the home of Mr. and Mrs. George Knight.

Henry Leffler, a student at the Molalla high school, is at the home of his parents, Mr. and Mrs. George Leffler, for the holidays.

Miss Beryl Blosser, a popular teacher of the Molalla school, will spend the holidays with her parents, Mr. and Mrs. John Blosser.

Will Barrett, his daughter, Orva, and her grandfather, William Wolfer, spent Thanksgiving with the G. G. Hershberger family at Vancouver. On the way they delivered the fruit donated by the Pythian Sisters of Arion Temple 24 to the Pythian home at Vancouver.

Roy Hampton, who has been in the hospital at Oregon City for the past week is expected to be home for Thanksgiving. His brother, Harry Hampton, and Mrs. Hampton from Portland, will spend the day with him and his family.

Mr. and Mrs. Gus Croisant have for their guests Mr. and Mrs. Henry Croisant and son Alfred of Hubbard; and Mr. and Mrs. O. M. Baker and daughter Marcelle of Stayton.

CHILDREN OF GRADE SCHOOL ENTERTAIN

RICKREALL, Nov. 26. — The Rickreall grade school was entertained with a program given by some of the grade school students under the direction of Mrs. Clarence Dew, who is principal.

The program was as follows: Song, "Thanksgiving," glee club; "The Origin of Thanksgiving," Virginia Peil; "Too Much Turkey," Oliver Linshied; "A Turkey Song," glee club; "The Landing of the Pilgrims," John McCrow; one-act play, "The First Thanksgiving."

The high school gymnasium was the scene of a gay Thanksgiving party given by the high school students Tuesday night. After an enjoyable evening of games and music, lunch was served. There was a good attendance of the high school students, and faculty.

Several of the alumni were invited. The alumni present were Gertrude Larkin, Bob, Frank and Verlin Hamilton, Edna Middleton and Catherine Price.

Radio Programs

Friday, Nov. 27
KGW—620 Kc.—Portland

7:00—Devotional.
9:30—Cooking school.
10:15—Cooking school.
10:30—Woman's Magazine, NBC.
12:00—Star romances.
12:15—Farm and Home hour.
3:15—Organ.
7:00—Paul Whitman, NBC.
7:30—Theatre of the Air, NBC.
8:00—Amos 'n' Andy, NBC.
9:30—Sweethearts o' Mine.
10:35—Jimmy Richardson.
10:45—Hoot Owls.

FARM CHAMP

Glenn Farrow, 20-year-old Danville, Ark., youth, who won the title of "Champion Boy Farmer of America" recently at the American Livestock Show held in Kansas City, Mo. He is the second boy from Arkansas to win the title in three years.

Salem Markets

Grade B, raw 4% milk, co-op pool price $1.90 per hundred.

Factory milk, $1.40.

Butterfat, sweet, 33c.
Butterfat, sour, 31c.

FRUIT AND VEGETABLES

Price paid to growers by Salem buyers. November 25

Radishes, doz.	.25
Onions, doz.	.25
Onions, sack	1.50
Carrots	.20
Beets	.20
Cabbage	.00¾
Cauliflower, crate	.50
Potatoes, cwt	.50-.60
Turnips, doz	.25
Hubbard squash	.00¾
Green Peppers, lng	.30
Danish squash	.00¾
Spinach, crate	.50-.65
Apples, bu.	.50
Hothouse cucumbers	.65
Hothouse tomatoes	2.25
Celery hearts, doz.	.70
Celery, crate,	2.25

EGGS
Buying Prices

Extras	.31
Standards	.28
Mediums	.26

Buying Prices

Roosters, o'd	.06
Broilers	
Colored	.16
Leghorn	.16
Heavies, hens	.16
Medium hens	.12
Light hens	.10

GRAIN AND HAY
Buying Prices

Wheat, western red	49½
White, bu.	51½
Barley, ton, top	22.00
Oats, ton, top	22.00
Hay (buying prices—	
Oats and vetch, ton	11.00
Clover	12.00
Alfalfa, valley, ltd cutting	14.00
Eastern Oregon	16.00
Common	13.50

HOPS

Top grade	13½

MEAT
Buying Prices

Lambs, top	4.75
Hogs, top	4.85
Hogs, first cuts	4.65
Steers	.05 to .06
Cows	.01 to .03
Heifers	.04 to .05
Dressed veal	.09
Dressed hogs	.07
Turkeys, No. 1	.25

WOOL

Coarse	.15
Medium	.15

MOHAIR

Old	nominal
Kid	nominal

MINT

Peppermint Oil, lb	.80 to 1.00

General Markets

PORTLAND, Ore., Nov. 25—(AP)—Produce exchange, net prices, butter: extras, 31; standards, 30; prime firsts, 30; firsts, 29. Eggs: fresh extras, 33; fresh mediums 28.

Portland Grain

PORTLAND, Ore., Nov. 25—(AP)—

Wheat:	Open	High	Low	Close
May	63	63	61⅝	62
Dec.	61⅛	61½	60½	60½

Cash grain: big Bend bluestem .74; soft white, western white, hard winter, northern spring, western red .59.

Oats: No 2 white $25.00.

Corn: No. 2 S. Y. $27.75.

Millrun standard $21.00.

Portland Livestock

PORTLAND, Ore., Nov. 25—(AP)—Cattle 200, calves 10; about steady.

Steers, 600-900 lbs., good, 5.00-6.75; medium, 4.75-5.00; common, 3.00-4.75; 900-1100 lbs., good, 5.00-6.75; medium, 4.75-5.00; common, 3.00-4.75; 1100-1300 lbs., good 5.75-6.50; medium, 3.75-5.75; heifers, 550-850 lbs., good, 5.00-5.50; medium, 4.00-4.50; common, 3.00-4.00; cows, good, 4.00-4.50; common and medium, 2.75-4.00; low cutter and cutter, 1.00-2.75; bulls, yearlings excluded, good and choice, beef, 3.00-3.50; cutter, common and medium, 2.00-3.00; vealers, milk fed, good and choice, 7.00-8.00; medium, 5.50-7.00; cull and common, 3.50-5.50; calves, 250-500 lbs., good and choice, 5.50-7.50, common and medium, 3.50-5.50.

Hogs 100, steady.

Light lights, 140-160 lbs., good and choice, 4.50-5.25; lightweights, 160-180 lbs., good and choice, 5.00-5.10; 180-200 lbs., good and choice, 5.00-5.20; medium weight, 200-220 lbs., good and choice, 4.50-5.10; 220-290 lbs., good and choice, 4.25-5.00; heavyweights, 250-290 lbs., good and choice, 4.15-4.75; 290-350 lbs., good and choice, 3.75-4.50; packing sows, 275-600 lbs., medium and good, 3.25-4.25; feeder and stocker pigs, 70-130 lbs., good and choice, 4.00-5.00.

Sheep 100, steady.

Lambs, 90 lbs., down, good and choice, 5.00-5.50; medium, 3.75-5.25; all weights, common, 3.00-3.75; yearling wethers, 90-110 lbs., medium to choice, 3.00-4.00; ewes, 120 lbs., medium to choice, 1.75-2.00; 120-150 lbs., medium to choice, 1.50-1.75; all weights, cull to common, 1.00-1.50.

Portland Produce

PORTLAND, Ore., Nov. 25—(AP)—Better: prints, 92 score or better, 32-34c; standards, 32-34c carton.

Eggs: Pacific poultry producers' selling prices: fresh extras, 36c; standards, 35c; mediums, 27c; pullets, 20c.

Milk: contract price, grade B, $2.17½c, Portland delivery and inspection.

Country meats: selling prices to retailers: country killed hogs, best butchers under 100 lbs., 7-7½c; vealers, 50 to 120 lbs., 10-10½c; lamb, 11-11½c; heavy ewes, 4-5c; canner cows, 2c; bulls, 5 cents.

Mohair: nominal, buying price, 1931 clip, long hair, 10c; kid, 15c lb.

Nuts: Oregon walnuts, 15-22c; peanuts, 12c lb.; Brazils, 12-14c; almonds, 15-16c; filberts, 20-22c; pecans, 20c lb.

Cascara bark: buying prices, 1931 peel, 2c lb.

Hops: nominal, 1929 crop, 8-10c; 1930, 13½-14c; 1931, 12½-13½c lb.

Butterfat: direct to shippers, track, 30c. Station No. 2, 29-30c. Portland delivery prices: No. 1, 35-36c; No. 2, 32-33c.

Live poultry: net buying price: heavy hens, colored, 5½ lbs., up, 19c lb.; do mediums, 17c; light, 15c lb.; broilers, under 1½ lbs., 16c; over 1½ lbs., 16c; colored roasters, over 5 lbs., 18c; old roosters, 8c; ducks, Pekin, 16c; geese, 12c.

Onions: selling price to retailers: Yakima Globes, $2.25; Oregon, $2.35-2.50.

Potatoes: local, 1½c lb.; Deschutes, $1.25-1.35; eastern Washington, 75c-$1.10.

Wool: 1931 crops nominal. Willamette valley, 12-15 1-8c; eastern Oregon, 11-15c pound.

Hay: buying price from producer: alfalfa, $13-14.25; clover, $10-12; Willamette valley timothy, $15; eastern Oregon timothy, $13.50; oats and vetch, $12-12.50.

Dressed poultry: selling price to retailers: turkeys: hens, 25-32c; young toms, 25-32c; old toms, 25-27c lb.

Fruits, Vegetables

PORTLAND, Ore., Nov. 25—(AP)—Oranges: California Valencias, $4.25-4.50; navels, $3.75. Grapefruit: Texas, $3.25-4; California, $3.25; Florida, $4-4.25 case. Lemons: California, $4.50-5.25. Limes: 5 dozen cartons, 3.25. Bananas: 5-5½c lb.

Huckleberries: Puget Sound, 4-6c lb. Grapes: emperor, 7c lb. Pears: Anjou, 50c-$1 box. Ground cherries: 3-9c lb. Cranberries: $3-3.75 per box.

Cabbage: local, new, 1-1½c lb. Potatoes: local, 4½c lb.; Deschutes, $1.25-1.35; eastern Washington, 75c-$1.10. Onions: selling price to retailers: Yakima Globes, $2.25; Oregon, $2.35-2.50. Cucumbers: hothouse, $1-1.60 dozen. Spinach: local, 50-60c. Celery: local, 70-90c dozen; hearts, $1.25.

Mushrooms: hothouse, 55-60c lb. Peppers: Bell, California, 10-12c lb.; red, 12c lb. Sweet potatoes: new California, 2¾-3¼c. Cauliflower: northwest, 40-90c crate. Tomatoes: local, 60-75c box; California, $2.25-2.50 lug repacked; hothouse, fancy and extra fancy, $1.75-2 per 10-lb box.

Corn: local, $1 sack. Lettuce: local, $1-1.75; Pasco, $2; Sacramento, $3 crate. Danish squash: 1¼-1½. Artichokes: California, 75c-$1.25 dozen.

Civic Group Sponsoring College Play

MONMOUTH, Nov. 26—Monday and Tuesday nights, December 7 and 8, a modern comedy "The College Flapper", will be presented in the high school gymnasium under auspices of Monmouth's Civic club.

About 50 local persons are included in the entire cast, which includes a flapper chorus; baby pageant; high school girls' chorus; and alumni glee club.

The Lions club members will serve as the Flapper chorus, and arrayed in feminine attire will impersonate such famous characters as Peaches Browning, sorority president, spinster schoolteacher, Cleopatra, and many popular movie stars.

In the baby pageant all children of Monmouth up to the fourth grade will appear on the stage. The high school girls' chorus of about 25 members will present some attractive numbers, as the Milkmaid chorus, Collegiate chorus and Sailor Breezing Along chorus, who which they will be especially costumed in effective array.

Miss Katherine Olday will act as the dramatic reader. Miss Vivien Butterfield of the Universal Producing company of Fairfax, Iowa, will be in Monmouth for two weeks staging the show, proceeds of which are to be used by the Civic club for city park improvements.

Staff and Key Takes In Six New Members

MONMOUTH, Nov. 26. — Six new members were initiated into Staff and Key Friday at a formal reception held in Normal East house. Standards and goals of the society were explained by means of an impressive ceremony.

The new members are Helen Lettow, Margaret Spencer, Ingrid Lind and Margaret Lacy, all of Portland; Pauling Ellingsen, Coquille, and Betty Shogren, Mosier.

CARNIVAL PROFITS FOR CLUB ARE $33

RIVERVIEW, Nov. 26 — The Thursday Thimble club met at the home of Mrs. Herman Zeller with Mrs. Steve Crenshaw as joint hostess. There were 23 members and 12 children present. Each member answered the roll call with something that they were thankful for. The reports from the committees for the harvest festival Saturday night showed a profit of $33.60.

A pleasant afternoon was spent visiting and piecing quilt blocks for the hostesses. The next meeting will be an all day meeting at the home of Mrs. Leonard Gilkey in Albany.

Frankie, son of Mr. and Mrs. John Knipers, who has been seriously ill following a major operation six weeks ago, is at home now and is able to be up a little.

Lions Club Hears Variety Subjects At Weekly Session

MONMOUTH, Nov. 26.—At the Lions club luncheon Tuesday, special guests were Miss Vivian Butterfield of the Universal Producing company, who told the group about the play, 'College Flapper,' to be presented next week under sponsorship of the local Civic club, and J. R. Beck county agent of Polk, who spoke on "Where Are We Going?"

Beck covered the trend of agricultural production of the county, touching on what can be raised in this section, and what it can be sold for. His talk was timely, and received the thoughtful attention of his audience.

Dr. Lucius Forbes of the Normal school faculty was another guest.

STUDIES BROADCAST

GERVAIS, Nov. 26 — Albert Stokx is studying radio announcing and is working at the Fox-Broadway station KWJJ in Portland. He has been heard at times by several Gervais residents who say his voice is distinct and carries well. Albert says he likes the work.

JAPANESE STATESMEN VISIT

Yukio Ozaki (left), former Mayor of Tokio, and donor of the famous national capital cherry trees whose blossoms annually attract thousands, is shown with the Japanese envoy, Ambassador Debuchi, as they left the White House after a chat with President Hoover. Ambassador Debuchi is playing a vital role in the Manchurian crisis by representing his warring nation at Washington.

CARLOTTA CROWLEY ADDRESSES COUNCIL

MONMOUTH, Nov. 26. — The second regular meeting of the intermediate council Tuesday night was the occasion for a profitable and helpful talk by Miss Carlotta Crowley, elementary supervisor of the Salem schools.

Miss Crowley, an alumna of the Normal, brought a message of especial value to the senior members in the council, because she emphasized particularly those qualities which she thinks essential for success in the field of teaching.

Miss Helen Louise Eckman, the council president, presided. Several additional features of entertainment were provided, including a vocal duet by Frances and Elizabeth Shogren, a reading by Edith Dunn and a vocal selection by Margaret Spencer and Ingr'd Lind, with ukulele accompaniment.

As chairman of the research committee, Miss Zuna Lian spoke briefly of the work of this committee, and presented each member with a mimeographed sheet of interesting references.

Each meeting of this organization brings additional news of the institution of similar councils in various counties of the state of Oregon, and the movement now has indication of becoming statewide soon.

Tourists spent an average of $51.25 per automobile in Missouri in 1931, a preliminary survey shows.

STUDIES OF ITALY SHOW UP IN MEAL

INDEPENDENCE, Nov. 26 — Spaghetti, Italian style, was the dish of honor at a 1 o'clock luncheon served by the seventh grade in the girls' dining hall of the Independence training school Wednesday. There were hot buttered rolls, baked by the Camp Fire girls and for which they received a Camp Fire honor, and milk.

Unique place cards were made by writing the name backward and pinning it on an apple with a toothpick. The room was decorated in red, white and blue streamers with baskets of fruit and green leaves used effectively in the color scheme.

The study of Italy was the inspiration for the dinner and several pupils gave talks about that country including many topics of interest. Miss Bertha Johnson and Miss Evelyn Young gave many high lights on the manufacturing of spaghetti and two Italian selections were played on the phonograph.

Present were Mrs. Crosby Davis and Mrs. Ona Belle Emmons, principal; invited guests, Mrs. Mona Sheldon, critic, Miss Tillma, Miss Price, and Miss Humphrey, student teachers, and the pupils of the seventh grade.

Two Programs Given By Hubbard Students

HUBBARD, Nov. 26 — Miss Hatch invited Mrs. Duncan's room in for the Thanksgiving program. Many visitors listened to a program consisting of songs, readings and playlets.

Mrs. Fry gave her program in the assembly room before the high school and about 30 parents. A good program of songs and readings was given. At the last a Pilgrim play was given. Marie Boje took the part of Priscilla; Oreta Long, Mistress Brewster; Mary Long, Mary; Hazel Shank, Remember; Richard Watkins, Miles Standish; Neal English, Governor Bradford; and Wallace Brown, Elder Brewster.

Birth of Twins to Hooleys Reported; Are Hill Residents

HUBBARD, Nov. 26 — Mr. and Mrs. Alvin Hooley of the Whiskey Hill district are the proud parents of twins, a boy and a girl, born Tuesday.

Mrs. Hasty, the teacher of the primary room at the Whiskey Hill school, had a short program Wednesday afternoon.

Mrs. Yoder, the principal, will attend a principal's meeting at Oregon City, Saturday.

The sale of Christmas seals will start the Monday after Thanksgiving holidays. Both rooms of the Whiskey Hill school are planning Christmas programs.

PUPILS AT BUTTE ORGANIZE 2 CLUBS

JEFFERSON, Nov. 26 — Two 4-H clubs have been organized in the Looney Butte district. The girls' club will specialize in hand work, and the officers are Loretta Oleman, president; Hazel Farmen, vice president; and Muriel Eulrich, secretary. Other members are Millie Oleman, Louise Looney and Evaline Woods.

The boys' club will take up handicraft. Officers for their club are, Robert Pocan, president; Ray Barker, vice president; James Anderson, secretary. Other members are John Finley, Arthur Painter, Edgar Husted, Donald Kuenzli and Billy Anderson. The clubs will hold joint meetings with the presidents alternately. Mrs. Ethel Guivin is the leader of both clubs.

4 Golden Weddings In Family Since '26

GERVAIS, Nov. 26 — It is very unusual for four members of one family to celebrate golden weddings in a period of five years. Mrs. B. Jelderks of Gervais, her brother, Louis and John Wieman of Portland and Henry of Freeport, Illinois, have all celebrated their golden weddings during the past five years the last one being Henry in Illinois two weeks ago.

"Another dry Issue" By WALT DISNEY

MICKEY MOUSE

Now Showing—"Another dry Issue"

THIMBLE THEATRE—Starring Popeye By SEGAR

"A Large Obstacle" By BRANDON WALSH

LITTLE ANNIE ROONEY

"Carbon Copies" By JIMMY MURPHY
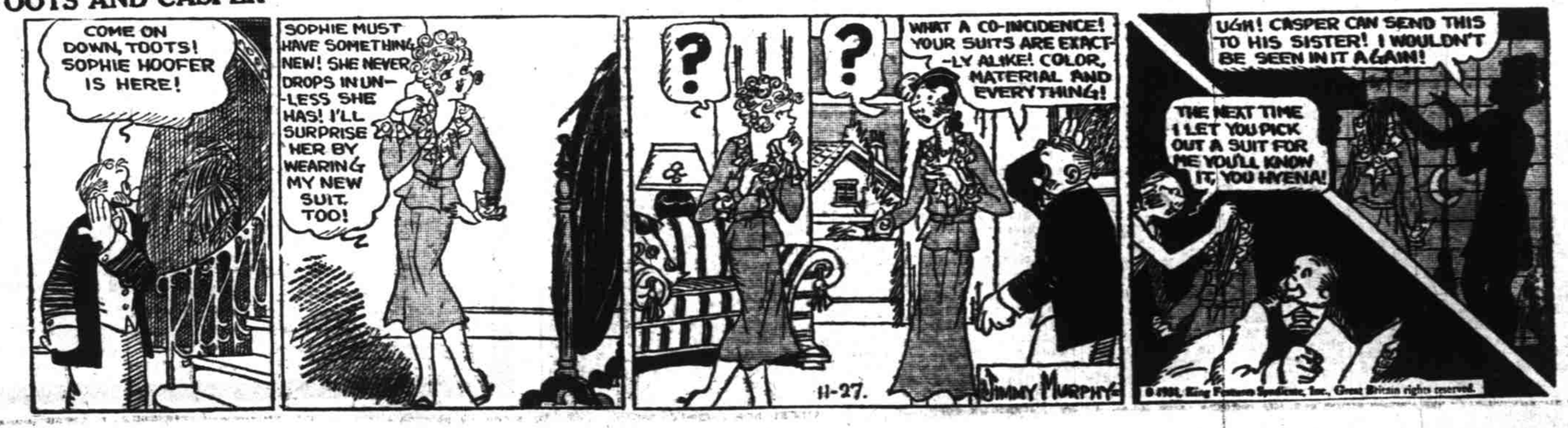
TOOTS AND CASPER