SEVERAL MATTERS BEFORE COUNCIL

Water Connection Problems Not yet Settled; lot Offer too low

WOODBURN, Nov. 5—A city budget committee, consisting of various business men of Woodburn, was appointed Tuesday night at a meeting of the council. The committee is John P. Hunt, Dave Scollard, Keith Powell, C. F. Whitman, George A. Landon. The committee will meet Monday night, November 9, and arrange a budget for the city of Woodburn for the next fiscal year. The budget as it will be worked out will be posted, and after a certain time, if there are no objections, it will be adopted for the city. Woodburn's fiscal year came to an end October 31.

The property committee reported that an offer of $50 has been made on lot 8 in block 9 of Chapell's addition. The lot is on Harrison street. The council agreed to not sell the lot for such a low price.

Edmond White, an engineer, submitted an estimate to the council for making a map of the city water works, showing the water mains, the pipes and connections. His estimate was $400. The council decided to take the matter up later.

Councilman Hoeffer, a member of the street improvement committee, reported that work of cutting back the curb corner on Young where it meets First street is progressing nicely, and will be finished soon. The cutting back of the curb eliminates a sharp and dangerous turn onto the main street of Woodburn.

The water board, which was authorized to confer with officials of the Ray-Brown cannery about making a connection to the city main after the cannery's own well is dug, announced that nothing has been done yet, as the cannery's well has not yet struck water. The cannery is drilling its own well, but it is planned to also have a city water main attached to the chief water main at the cannery.

Councilman Hoeffer launched quite an attack at the city water commission at Tuesday's meeting, stating that there ought to be more efficiency in the department.

Crimson O Players Selecting Dramas For Fall Offering

MONMOUTH, Nov. 5 — The Crimson O players of the Oregon Normal school have selected the following presentations for fall productions:

The Conflict, by McCauley. The cast chosen is, mother, Helen Lettow; Emelie, Lolita Lees; Bess, Mildred Wright; Bob, Lucille Trenary; director, Alice Hult.

Square Pegs, by Clifford Bax. The cast: Hilda, Evelyn Johnson, Gioconda, Eleanor Biggerness; director, Wilhelma Marrs.

A wedding, by John Kirkland. The cast: bridegroom, Dick Webb; best man, Hershell Hack; bride, Louise Wynn; groomsman, Pat O'Brien; bridegroom's mother, Magdalene Lindborg; bride's father, Duane Knapp; bride's aunt, Evelyn Umphlette; director, Beatrice Hiteman.

Nebraska Visitors To Remain Longer; Nichols' Hogs Win

BETHEL, Nov. 5 — Mrs. C. A. Weston and Mrs. C. M. Lederer of Pierce, Nebraska, have been visiting their daughter and sister, Mrs. O. L. Brubaker, since early summer. They had expected to return to Nebraska in the autumn, but Mrs. Weston has not been well and her doctor advises that they remain here until after New Years.

The Nichols' hogs made nice winnings at the Pacific International stock show at Portland. Their Poland China "Brookside Arrow" was first prize junior pig. In the Chester Whites they won a nice bunch of firsts and second prizes and their "Master of the White Way" was Junior Champion boar, and "Brookside Irene" was the Grand Champion sow.

MARRIED

Here's the first picture taken of Mr. and Mrs. Richard Dix, in their Los Angeles home, shortly after their marriage. Dix, formerly one of the most elusive males of the screen colony and a well-known movie star, married the former Winifred Coe, of San Francisco, described as an heiress and a "marvelous cook."

Installation Will be Held

EVANS VALLEY, Nov. 5 — The Evans Valley community club will hold its regular meeting Friday night at the school. Newly elected officers will take their places, a program will be given and refreshments served.

New officers are president, Oscar Johnson; vice president, Arthur Brenden; secretary, Mrs. Conrad Johnson.

In charge of refreshments are Mrs. K. Funrue, Mrs. Iver Moen, and Mrs. Andrew Peterson. On the visiting committee are Mrs. Ben Funrue, Mrs. Paul Herrigstad and Miss Bertha Loe.

Chemeketans to Visit Old Stone Church Sunday

The hike to the Old Stone church in the Silverton country, which has been scheduled for October 25, was cancelled because of exceedingly wet weather. This trip, however, will be taken Sunday, November 8, rain or shine.

Cars will leave the Salem Y. M. C. A. at 9 a.m., drive through Silverton and seven miles beyond to Drake's Corner on the Silver Creek Falls road. F. D. Knight of Silverton, will meet the group there and lead them on the three-mile canyon trail to the church. Hikers should bring a trail lunch. Coffee will be served. Registration may be made at the Y. M. C. A.

Campbell Addresses Legionnaire Meeting

SILVERTON, Nov. 5 — At the first November meeting of the American Legion, J. U. Campbell, supreme court justice of Salem, spoke. His subject was "To Uphold and Defend the Constitution of the United States."

The Legion is following a program this year in which the speakers have for their subjects the various parts of the preamble to the Legion constitution.

The local post is preparing for the big Armistice Day celebration. There is to be a parade and program in the forenoon and a dance in the evening.

Tennessee's cigarette tax is used to support the public schools.

ILLNESS WORRIES NATION

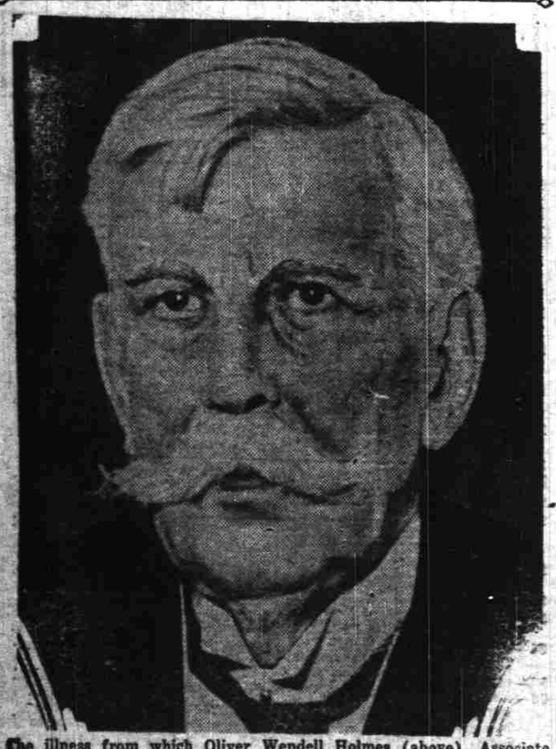

The illness from which Oliver Wendell Holmes (above), Associate Justice of the United States Supreme Court, has been suffering has alarmed the nation, since the distinguished jurist is 90 years of age.

HEART DISEASE IS HELD PREVENTABLE

Failure to Give Attention To Diseases is Usual Cause, Declared

Diseases of the heart are preventable in the majority of instances except in congenital cases and in extreme old age, yet it has become one of the most menacing causes of death in all countries, and the rate is rapidly raising in this state.

The Polk-Marion-Yamhill Medical society attributes this increase to larger number of people reaching old age limits, to the over-stimulated activity of the age, and to diseases unattended to during youth. The death score for Oregon from heart disease for six years is as follows:

1924—1,381.
1925—1,487.
1926—1,696.
1927—1,698.
1928—1,823.
1929—1,901.

The Medical-Dental headquarters in a bulletin declares that few people have unhealthy hearts in the beginning and that most heart diseases have been caused by rheumatism, tonsillitis, St. Vitus' dance, decayed teeth and some of the infectious diseases, especially scarlet fever.

"When the infecting agent is carried, it plants itself on the curtains of the valves, on the structures about the valves in the heart muscle," declares the bulletin. "It causes an inflammation, and, when the inflammation has subsided, it leaves in its wake scared and distorted tissues that interfere with the proper working of the delicate mechanism of the valves.

"The time to remove diseased tonsils is before they have an opportunity of infecting the heart. Only complete removal will be satisfactory, since a few remaining crypts may contain enough infective bacteria to menace the heart. All tonsils need not be removed, but only those which most physicians, and many of the laity of today, clearly recognize as diseased and potentially a great source of danger to the heart, and when they are removed the danger often goes with them and the general health is improved.

SCOTTS CELEBRATE 44TH ANNIVERSARY

MONMOUTH, Nov. 5.— The 44th wedding anniversary of Mr. and Mrs. John Scott was the occasion for a reception given in their honor Monday night at the Baptist church which was largely attended by the congregation.

Mr. Scott was born in Lafayette 71 years ago, and has lived all of his lifetime in Oregon. Mrs. Scott, who was Ida Alexander, is also a native Oregonian, born near Monmouth, and a lifelong resident of Polk county. They were married November 2, 1887, at her parents' home farm south of Independence, with the late Rev. John Osborn of Independence officiating.

The nuptial vows were renewed Monday, with Rev. F. E. Stannard reading the service. The bride was attractively frocked in white, and carried bride's roses. Her attendants were Mrs. A. B. Morlan, matron of honor, Mrs. F. R. Bowersox and Mrs. O. P. Calef. Rev. J. H. Brisco was Mr. Scott's best man. Rev .L. L. Daily of Eugene gave the bride away, and Miss Edith Clark played the wedding music.

Mr. and Mrs. Scott have been residents of Monmouth for 30 years, where he has served as head janitor of the Oregon Normal school, except for one year spent in the same capacity at Linfield college when normal schools were temporarily suspended in Oregon.

The Scotts have two daughters, Miss Edna, a graduate of Linfield and of the University of Oregon, who is on the teaching staff of Washington high school, Portland, and Mrs. Olger Sether of Glendale, who is a graduate of Oregon Normal and a violinist of local prominence.

AGNES HOAG HEAD OF SUNBEAM CIRCLE

MONMOUTH, Nov. 5—Sunbeam circle, Neighbors of Woodcraft, met in regular session Tuesday night, and elected these officers for the coming year: Agnes J. Hoag, G. N.; Ivy Hamar, banker; Nellie Howard, magician; Alice Yeater, attendant; Minnie Price, I. S.; Charles Petrie, O. S.; Minnie White, captain of guards; Belle Iverson, flag bearer; Susie Stanton, musician; Adaline Calbreath, correspondent; Minnie Price, installing officer.

Memorial services were held for the late C. C. Yeater, inner sentinel. Mrs. Nora Mason gave a tribute to Mr. Yeater, who was a faithful worker in the order for many years.

Charles H. Petrie was initiated as a benefit member of the circle, and two other names were presented for membership and accepted.

Mrs. Garfield Byers of Independence was a guest for the evening. An invitation was accepted to attend Silver Bell circle of Salem January 8.

MRS. TEKENBURG 4-M CLUB HOSTESS

MACLEAY, Nov. 5—Mrs. J. F. C. Tekenburg entertained the members of the 4-M club at an all day meeting Wednesday. At noon dinner was served at tables centered with white chrysanthemums and tall red cards. In the afternoon a short business meeting was held and special plans made for the Christmas party.

During the social hour readings were given by H. Fuestman, J. F. C. Tekenburg, Mrs. W. Frink, Mrs. M. M. Magee, Mrs. Otto Schellberg, Mrs. J. F. C. Tekenburg, Mrs. H. Wells and short talks were made by Mrs. T. Lake and Charles Baker. Mrs. H. C. Martin told of the work that is being done at the boys' home near Turner and of some of the things that are needed for the boys.

Those present were Mr. and Mrs. H. Fuestman, Mr. and Mrs. Charles Baker, Mr. and Mrs. H. E. Martin, Mr. and Mrs. M. Wells, Mrs. W. Frink, Mrs. T. Lake, Lorena Patterson, Mrs. Otto Schellberg, Mrs. M. M. Magee, Mrs. E. G. Knighter and Mr. and Mrs. J. F. C. Tekenberg and Mrs. W. A. Jones. The next meeting will be held at the home of Mrs. H. E. Martin the first Wednesday in December.

HARRY BALLWEBER FATALLY INJURED

EAST WOODBURN, Nov. 5 — Mr. and Mrs. D. M. Wilson were recent guests at the home of their son-in-law and daughter, Mr. and Mrs. B. D. Cannon.

Word was received here that Mr. and Mrs. Harry A. Ballweber, who were coming south after visiting relatives in Washington, met with a truck near Canby causing a head on collision. Mr. Ballweber was knocked unconscious, and was taken to the Oregon City hospital where he died that night. He never regained consciousness, while his wife was only slightly injured. Recently, they came west from Minneapolis. It is believed that Mrs. Ballweber will return with the body as soon as she recovers sufficiently from shock. He was a nephew of Mrs. Bertha Ballweber of this place and was on his way here for a visit when the accident happened.

Friday afternoon a committee made up of Mary Rickard, Barbara and Tillie Schneider, eighth grade pupils in the McKee school, very cleverly entertained the other pupils with a Hallowe'en surprise party. The room was transformed into a darkened witches' den. A shadow show, an apple eating contest, a pumpkin race, a blindfolded contest, and many other features were enjoyed. The hostess served refreshments which they had made and brought.

No property damage was done in the McKee district, Hallowe'en but much mischief was done in the Grassy Pond school district. Several small buildings were overturned, the school sink was raised to the top of the flag pole, and other destructive pranks were carried out.

Theft of sidewalks and curb stones is a new racket puzzling police of St. Petersburg, Fla.

PARENTS, TEACHERS MEET AT MONMOUTH

MONMOUTH, Nov. 5.—The November meeting of parents and teachers was held Tuesday evening at the training school rooms. A 6:30 o'clock covered dish dinner formed an enjoyable setting for an hour of social converse as a prelude to the business and entertainment features.

Miss Laura J. Taylor, head of the department of physical education for women, spoke briefly on affairs of the Red Cross society. Local delegates to the state convention of parents and teachers at Eugene were Mrs. Philip Schweizer, Miss Phoebe Butler and Mrs. Lorence. Each gave a resume of convention data.

A prize is given each month to the room having the largest percentage of parent and teacher attendance at the regular P. T. A. meetings. A banner is provided, and an additional prize is offered to stimulate interest. A committee appointed to report on plans for this year's prize was headed by Mrs. F. E. Chambers, who reported that it had been thought advisable this year to purchase something of permanent and lasting value and benefit which might easily be transferred from room to room as the occasion required. A small piano was suggested for consideration.

STITCHERS MEET

SILVERTON, Nov. 5. — The Auxiliary Sewing club met Wednesday night at the home of Mrs. A. J. McCannel. These meetings have been held Tuesday evenings but now the regular meeting date will be the first Wednesday of each month. The club members sew for the child welfare and for the patients in the veterans' hospital.

WOMEN'S NEW HATS!
Newest Styles at
$1.00
Wear a new Hat! These are so inexpensively priced that you can afford a couple. In felts and velvets.

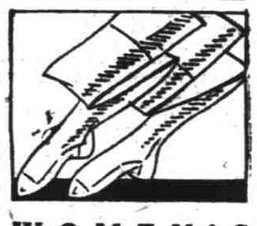

WOMEN'S SILK HOSE
$1 Values!
FULL FASHIONED "GOLDEN CREST"
88c
Chiffon and Service weight hose. Picot tops; French heels.

RIB KNIT MEN'S COAT
Regular $1.98 Quality
$1.00
Part wool rib knit coat for sport or dress wear. Colors tan or grey.

Flannelette Gowns
In 1930, Women's Gowns of Equal Quality Sold at $1.00
69c
Serviceable, nicely tailored outing flannel gowns. Attractive colors.

Men's Suede Coat
Such Jackets As This Rarely Sell For Less Than $4 to $4.50
$2.98
Double weight tan suede cloth. The new buckle side fastener.

Your Neighbor Saves at WARD'S Why don't you?

Complete 8pc. Living Room Suite
JACQUARD DAVENPORT
CHAIR TO MATCH
OCCASIONAL CHAIR
OCCASIONAL TABLE
AXMINSTER RUG, 9x12
BRIDGE LAMP
END TABLE
SMOKER
Never before have we offered such a remarkable value. Imagine getting a complete Living Room Suite for only $69.95.
Beautiful Jacquard velour davenport and button-backed chair to match. Cushions are not reversible. Axminster Rug has mottled pattern which will harmonize with any color scheme. We ask you to visit our furniture department TODAY and see this beautiful ensemble.
$69.95
Make Use of Our Time Payment Plan

Friday and Saturday Bring Scores of Other Bargains. Here's a Sample!

CRETONNES
Modernistic patterns in beautiful colors. Regular 29c yard, yd. 19c

OUTING FLANNEL
Fluffy white nap. Suitable for infants' wear. Yd. 10c

Unbleached Muslin
Fine quality unbleached muslin. Regular 10c value, yd. 6c

LADIES' GOWNS
Hand-embroidered gowns in fine nainsook and crepe. All sizes.... 79c

AUTO ROBES
Size 64x78. Modernistic and Navaho patterns $1.49

UNION SUITS
Cotton union suits. Ribbed knit in gray. Lightly fleeced.. $1.00

OVERCOATS
Men's all wool overcoats in gray and tan overplaid mixtures $12.75

Rayon & Wool Socks
Fancy dress socks for men. Size 10 to 11½, pr..... 35c

Corduroy Trousers
Men's Corduroys, cream color in size 28 to 36. Special, pr... $2.39

FOLDING RULE
Zigzag folding rule. Graduated by 16th in. 25c

HAMMER
Drop forged claw hammer. Well balanced. Standard size 25c

Aluminum Roaster
Amply large for 10 lb. bird. Heavy aluminum. Square corners.. $2.95

"Run-Rite" Motor Oil
Buy today. A 5 gal. can of good quality Western Oil. Gal. can $1.89

FRIDAY AND SATURDAY SPECIAL
10 piece Bedroom Suite
Enameled Vanity Bench to match 30 in. Chest, 54 in. Bed.
Coil Spring
Inner Spring Mattress
2 Pillows
2 Chenille Rugs
We have only a limited quantity of these suites, so we urge you to come early and make your selection. Nicely finished enamel, decorated suite. Buy these on the Easy Payment Plan.

Buy Anything in Ward's Catalogue at This Store!
Any item not carried in stock at this store can be ordered for you on a "Service Order." The merchandise is rushed directly to you! Satisfaction Guaranteed or Money Back!

HOT WATER CAR HEATER — SAVE ½
Fits All Makes of Cars
$12.45
Regular fan type, same as other famous nationally advertised hot water heaters. Check what Ward's saves you!

THE STANDARD! A BETTER BUY!
Equals $10 Batteries!
$4.95
With Your Old Battery Guaranteed 12 months! Tests prove it equal to $10 batteries in PEP and long life!

36 IN. PRINTS
Sold Like Hot Cakes 6 Months Ago at 25c a Yard!
Now Only
$1.00
8 Yds.
Famous Prints in new Fall patterns! Tubfast colors.

36 IN. MUSLIN
Bleached! Equal to Usual 15c Grade Others Offer!
$1.00
10 Yds.
Thread count 80x80! Keeps its firm weave after many launderings!

Buy Riverside 'MATES'
Save Money! Save Worry!
Quality Balloons
30 x 4.50
$4.85
Riversides are made by one of the largest tire companies. They are backed by a guarantee without limit as to time or mileage. Yet look at these low prices!

29 x 4.40	$4.35
28 x 4.75	5.75
30 x 5.25	7.20
32 x 6.00 6 ply	9.85

MONTGOMERY WARD & CO.
275 N. Liberty Phone 8774 Salem, Ore.
Your Neighbor Saves Money at Ward's, Why Don't You?