MARION CATTLE RANK NEAR TOP

Exhibit Gets Second Place With Clackamas First and Polk Third

(Continued from page 1)

champion ewe, A. I. Eoff, Salem. Special pen of three best ram lambs, Frank Brown and Son.

Cheviot—ram and ewe, R. C. Sibbald, Matsqui, Penn.

Shropshires—ram and ewe, Floyd T. Fox, Silverton.

Cotswolds—ram, William Riddell and Son, Moumouth; ewe, G. E. Morgan on yearling, Curwood, Ontario, Canada.

Romneys—ram, William Riddell Jr.; ewe, A. H. Craven, Monmouth.

Southdowns—ram and ewe, both J. G. S. Hubbard and Sons, Corvallis.

Swine Wins

Tamworths—senior and grand boar, C. O. West, Yakima; junior boar, I. J. Oder, Yakima; grand and senior sow, Harry Kammersell, Colfax, Wash.; junior sow, Frank Grosse, Oregon City; champion barrow, Grosse; champion pen barrows, Oder.

Fat barrows—grand champion, M. Averoff and Son, Lebanon; champion pen, Rieck Bros., Macleay.

Berkshires—grand and senior boar and junior boar, Rieck Bros., Macleay; senior and grand sow, W. L. Creech, Salem; junior sow, O. S. C.; champion barrow, and champion pen, Rieck Bros.

Hampshires—everything to J. M. Fruitts, Cambridge, Idaho.

Spotted Poland Chinas—senior boar, Samuel L. Koch, Newberg; junior boar, T. A. Ditmars, Gervais; senior and grand, and junior sows, Ditmars; grand champion boar and barrows, Ditmars.

Poland Chinas—Junior champion boar, J. M. Nicholas and Sons; everything else taken by Warm Springs ranch, Penawawa, Wash.

Angora Goats—buck and doe, James Riddell, Monmouth ;Angora buck, James Riddell; doe, William Riddell and Son.

Jason Lee Group Cafeteria Given Huge Patronage

One of the busiest places on the entire fairgrounds Wednesday was the cafeteria conducted by members of the Jason Lee church here. At noon 850 persons were served, and huge crowds were also taken care of during the evening.

Old and young members of the congregation are working at the cafeteria, with many of the men on hand, too, to aid in handling trays and dishes. Jason Lee annually conducts an eating place at the grounds, and has one of the three largest there.

GILLON CHAMPION HORSESHOE HURLER

(Continued from page 1)

top places in the qualifying rounds. The three top pitchers Saturday were: Frank Riso, Portland, John J. Sparlin, Grants Pass, and George Jensen, Portland.

The pitching of Carroll Cook, 14-year old lad from Eugene, is attracting considerable attention from the old hands and from the crowds that have been watching progress of the tournament.

In the woman's tournament played yesterday, Mrs. J. O. Crann, Portland, successfully defended her championship, and Mrs. Frank Riso, also Portland, was runner-up.

BIG CROWD OUT TO NIGHT HORSE SHOW

(Continued from page 1)

Women riders also came in for a place of interest in the Wednesday night show. Seven lovely animals were ridden in pleasing manner for this event, in which Edith Gail, mount of Lews R. Banks, Portland, was ridden to first place by Hilda McCormick; second place went to Bedora Acres, Alexander Acres animal; third, The Governor, Carl Friden mount.

Red coated riders on entries of three made a charming picture. In this class Hilda McCormick's entry placed first; M. C. Morgansen, second; and Harry Gorham entry third.

Harry Gorham of Morris, Ill., is proving a formidable exhibitor. He walked away with a first and second place in the high stepping harness ponies not exceeding 46 inches in addition to third place in the teams of hunters and three other second placings. Third place for the high stepping pony event went to Karess, Bridgeford and Radford stables.

Other events were roadster, single, first and second place went to Alexander Acres on Lucky Acres and an entry; third place to Peter McKinney, Glenn L. Sadley horse.

Harness ponies, single, first Bridgeford and Radford on Charm; second, to Harry Gorham on Ecstacy; third to Bridgeford and Radford on Explosion.

Hunter, light weight, first, Alta Loma, G. P. McNeil; Moderaistic, Harry Gorham; third, Max, Mrs. Lura Castlen.

Tandem, first, Mitzie and Mate, Bridgeford and Radford; Sir Eric and The Doctor, Harry Gorham; Harry Scott and Fussee, D. G. Welty.

Junior five gaited saddle, first, Fanita, Scripps-Meanley stables; second, Ebony Acres, Alexander Acres; third, Hindu, I. F. Hunt.

Harness horses, single, first, Woodsport, and second, Oxford Histen Leopard, both Emile Philip Shandien mounts; third to Queen Elizabeth, Mrs. A. C. Thompson.

Three gaited saddle horses, first, Edith Gail, L. R. Banks; Boris Acres, Alexander Acres; third, The Governor, Carl Friden.

Bids Lacking on Portland Bonds To Aid Jobless

PORTLAND, Ore., Sept. 30.—(AP)—No bids were received by the city of Portland today on $300,000 worth of 4 per cent bonds to finance unemployment relief work.

The city council decided to call for new bids on the issue and to advertise the bonds in eastern financial markets.

Our financial house representative explained the reason no bids were submitted was that the bonds carry a 4 per cent coupon and that under present market conditions bids could not be made on a basis of par, which the city required. The bonds are serial and run to 1946.

Mrs. Bellinger Returns After Portland Visit

SCOTS MILLS, Sept. 30—Mrs. Lena Bellinger returned home Sunday from Portland where she had been visiting relatives and friends for several weeks.

Mr. and Mrs. I. S. Dixon visited Mr. Dixon's sister, Mrs. Mae Ewell and family in Portland Sunday.

Mrs. G. W. Myers visited her daughter, Mrs. Marie Philips in Salem Sunday afternoon.

Mr. and Mrs. W. T. Hoogg and daughter Doris, were dinner guests Sunday of Mr. and Mrs. F. M. Hill near Gervais.

Cannon Case to Go Before Jury

WASHINGTON, Sept. 30 — (AP) — District Attorney Rover announced today the case of Bishop Cannon is to be laid before a grand jury to determine whether the churchman's anti-Smith activities of 1928 were in violation of the corrupt practices law. The inquiry will begin next Thursday.

Late Sports

PORTLAND, Ore., Sept. 30. — (AP) — Abe Kaplan, 218-pound wrestler from Montreal, defeated Dr. Karl Sarpolis, 212, Cleveland, here tonight.

Kaplan got the only fall of the match in 7 minutes, 45 seconds, with a series of flying wristlocks. Sarpolis failed to return in the specified time.

Pat MacKay, 212, Memphis, Tenn., and Casey O'Dale, 215, Columbus, wrestled five rounds to a draw.

The Call Board . .

By OLIVE M. DOAK

Warner Bros. Elsinore
Today—Eddie Dowling in "Honeymoon Lane".
Friday—Robert Montgomery in "The Man In Possession".

Warner Bros. Capitol
Today—Marion Davies in "Five and Ten".
Friday—Lew Ayres in "Up for Murder."

The Grand
Today—Betty Compson in "The Lady Refuses".
Friday—Lois Wolheim in "The Sin Ship".

The Hollywood
Today — Bela Lugosi in "Dracula".
Friday—Bob Steele in "The Ridin' Fool".

Mary Carr, the famous mother of "Four Sons"—has four sons again, this time on the talking screen in "Honeymoon Lane" at Warner Bros. Elsinore theatre.

After a long lapse in film activities the lovable across plays the role of "Mother" Murphy, expert maker of delicious cherry pies in this charming comedy-romance based on Eddie Dowling's famous stage success of the same name.

Ray Dooley, the petite and vivacious comedienne who furnishes a large share of the laughs and chuckles of the funnier moments in this entertaining comedy-romance, is the most modern and unassuming star in the history of the stage.

In addition to these the cast includes Noah Beery, June Collyer; Ray Dooley; Mary Carr; Raymond Hatton, Armand Kaliz; Adolph Milar, Gene Lewis, Lloyd Whitlock, George Kotsonaros, Corliss Palmer and Ethel Wales.

Marion Davies is starred in "Five and Ten," a new Metro-Goldwyn-Mayer production, which is at Warner Bros. Capitol today.

This film is of particular interest because it affords the star new latitude for her talents, supplying her with a mort dramatic vehicle than the light comedies in which she recently appeared. Miss Davies' characterization in the new production is a striking one, demanding emotional intensity as well as the comedy flair for which she is famed.

The story was adapted by Edith Fitzgerald from the Fannie Hurst novel of a newly-rich family, first appearing in serial form in Cosmopolitan magazine, later attaining best-seller prominence in book form published by Harpers. It is a distinctly modern story, dealing with the futility of piling up wealth and the fight of two very modern young women of opposite ideals for the affections of a man.

HOG CALLING, WILD COW MILKING TEST

(Continued from page 1)

Pleasant Hill, and Melvin Schwab, Vesper pig club.

Judges for the wild cow milking contest will be C. C. Hulet, master of the Oregon state grange, L. H. McBee, Dallas, president of the Oregon Farmers Union, and Mrs. Reade M. Ireland of Portland, state president of the Women's Greater Oregon association.

Entries in the milking contest will include the champions of the following Farmer Unions: Bethel Farmer Union, whose champion is C. W. Creech; Greenwood Union, champion, Seth Brown; Marion Farmer Union, whose champ is Mr. Gray, president of that local; and Mount Pisgah Farmers Union whose champion is Hy Alsip; Ballston, Belleview and Central Howell Farmers Unions.

ONLY DOLLAR LEFT TO SHAFER'S WIFE

Frank E. Shafer, the late proprietor of Salem's last harness shop, bequeathed his widow only one dollar of his $21,000 estate, according to letters admitted to probate Wednesday. The estimate of the estate shows $8500 in personal property and $12,500 in real property. Frank E. Shafer, a son ,is named executor of the estate and Leo N. Childs, Oscar pfice and Edwin L. Baker, appraisers.

Under date of August 21, 1931, a codicil cancels all previous legacies to the wife in Shafer's will which is dated December, 1930. In the will, the son, Frank E. Shafer, is left all the father's interest in the harness store and also an automobile. His wife, Margaret, is left one-half interest in the home property. A son, Cecil, is left $1500, and a son, William Earl, $500. Other parts of the estate are left to the sons and wife, Margaret, and a $500 legacy to be used in erecting a monument to the memory of Shafer's first wife, Elizabeth.

Parliament to Close in Week

LONDON, Sept. 30. — (AP) — Prime Minister Ramsey MacDonald announced in the house of commons this afternoon that parliament will adjourn next Wednesday, but refused to say whether that will mean a general election.

In the crowded lobbies of the house many excited members declared confidently parliament would be dissolved Thursday or Friday of next week and that a general election will be held October 28 or 29.

THOMAS GOES SOUTH

PORTLAND, Ore., Sept. 30 — (AP)—Horace E. Thomas, formerly associate editor of the Oregonian, and S. J. Pickens, former Portland advertising man, have purchased the Marysville, Calif., Appeal-Democrat.

WARNER BROS. Elsinore
LAST TIMES TODAY

with
Noah Beery
Raymond Hatton
June Collyer

Warner Bros. News
Selected Short Subjects

POPULAR FALL BARGAIN ROUND TRIPS!

Portland	$ .90
Seaside	3.35
Astoria	2.95
Eugene	1.40
Spokane	9.00
Seattle	4.85
Tacoma	4.05
Helena	16.75
Boise	11.55
Butte	16.75
Salt Lake	20.05
Pendleton	5.60
Walla Walla	6.15
Vancouver, B. C.	8.15

Go Oct. 9, 10, 11
Return Oct. 19
Telephone 7127

E. F. Roberts
City Passenger and Ticket Agent

L. F. Knowlton
General Agent, Portland

Oregon Electric Railway

Spokane, Portland & Seattle Railway

LOW FARES END OCTOBER 15TH

Final return limit OCTOBER 31ST

The time is fast drawing to a close when you can make that trip east at those very low summer excursion fares. Last going date Thursday, October 15. Final return limit Saturday, October 31.

Examples: Low round trip fares

Chicago	$ 90.30
St. Louis	85.60
New York	151.70

The Portland Rose
A Triumph in Train Comfort
Lv. Portland 9:30 P.M. Daily

Only thru train Portland to Chicago. Affords not only direct route of never-failing interest, but the last word in modern equipment and personal attention. Observation lounge car. Fountain, radio. Barber, valet, bath. Popular dining car service. Comfortable chair car.

Thru sleepers Portland to Salt Lake City, Denver, Omaha, Kansas City, Chicago. Connection at Omaha for St. Louis.

Another daily train east
Pacific Limited . . . . . 9:40 A. M.

General Passenger Dept.,
637 Pittock Block,
Portland, Ore.

THE OVERLAND ROUTE
UNION PACIFIC

WARNER BROS. CAPITOL
LAST TIMES TODAY!

Her Father Had Millions! —but she wanted Love!

Marion DAVIES
—wins her greatest triumph in the talkie from Fannie Hurst's daring novel
FIVE AND TEN
A Metro-Goldwyn-Mayer Picture

HOLLYWOOD
Home of 25c Talkies
A HOME-OWNED THEATRE
LAST TIMES TODAY
It's a Thriller You'll Talk About
Tod Browning's Greatest Production
DRACULA
Also Comedy, News, and Cartoon Comedy
COMING FRIDAY

TIFFANY presents BOB STEELE

"THE RIDIN' FOOL"

A HOME-OWNED THEATRE
GRAND
LAST TIMES TODAY
Betty Compson in
"THE LADY REFUSES"
TONIGHT IS FAMILY NIGHT
Friday - Saturday

with
LOUIS WOLHEIM
MARY ASTOR
IAN KEITH

One Week Starting Sunday
"DADDY LONG LEGS"
with Janet Gaynor
Warner Baxter

FALL CLOTHING
and Furnishings!
Always Better Values at PENNEY'S

New Fall Styles
Felt Hats
$3.98
We call this one Fortune. The famous "Marathon" features and its modest price make it a splendid buy. Smart mixed colors.

Pre-shrunk!
Poplin Shirts
Never Better at
98c
Men who appreciate the value of a dollar can't afford to miss these. Poplin's the shirt favorite now—and these in white and solid shades lead them all!

Fancy Wool Hose
49c
Now! New inviting patterns for Fall wear . . . pleasing embroidered clocks, smart vertical designs. Featuring a lisle interlining for added warmth and comfort.

"Peni-Arch"
Black calf oxfords made over a combination last; with the famous "Peni-Arch" support.
$4.98

Boost Oregon Products—
See Our Windows

Greater Values - Lower Prices
at Penney's
YOUNG MEN'S SUITS

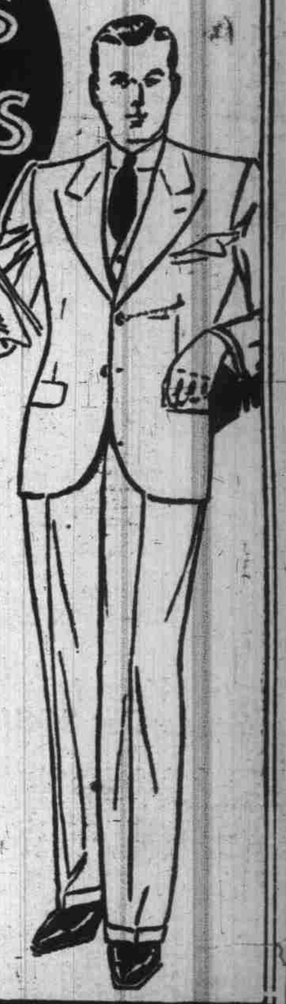

$19.75
If you're looking for Style and Value at a price, here it is—high set shoulders, form fitting coat, high waisted trousers—it's the Beverly. It's here at PENNEY'S in our new suit selections that represent the greatest values in years. Fabrics are worsteds and novelties in newer colorings of the season.

Fine Clothes at Thrifty Prices!

Great for Fall Wear!
Corduroy Trousers
$2.98
Swagger style, smart solid shades and interesting trim features to delight every boy. Some with contrasting color on slash pocket flaps and on the wide, extension waistbands.

J. C. Penney Co. Inc.
DEPARTMENT STORE
160 North Liberty St., Salem