DR. YORK SERVING TEMPLE BAPTISTS

Congregation now in Home Of its own at 19th and Breyman

The Temple Baptist church, which has been meeting for the past year and a half in rented quarters in the Fraternal temple on Center street, has purchased the church building at 19th and Breyman streets on the east side. This building was formerly owned by the First Church of the Nazarene, and has recently been vacated by this congregation when it moved into its new building on 13th and Center streets.

The Baptists are giving their building a thorough renovation inside and out. Several improvements are being made in the auditorium and the basement is being entirely remodeled. The remodeled building will be ready for dedication sometime in September or October.

The building is being occupied, however, during this period of renovation. The first services were held there on Thursday evening July 23, when the church met for regular midweek prayer meeting. The attendance at this first service was 62. Regular Sunday services were held in the new quarters for the first time last Sunday. The Bible school and the morning preaching service showed a 50 percent increase in attendance that day, and the evening service increased more than 60 per cent. There is remarkable enthusiasm among the members and friends over the fact that the church now has a permanent place in which to do its work. Already some new members have been received.

Dr. York Filling Pulpit Temporarily

The church is making this change of location under the temporary leadership of Rev. Ray E. York, D. D., of Kansas City, Missouri. He is a Baptist evangelist who expects to spend the winter among the Baptist churches of Oregon. His evangelist work has reached almost every state in the union except the Pacific coast states. This is his first visit to this part of the country.

He is a man of large experience in denominational work. He served for five years as Baptist city missionary superintendent in Kansas City; five years as Baptist state secretary of Nebraska; he was a Baptist pastor for 15 years, a part of this time, serving as Baptist student pastor at the University of Iowa. He has served either as president or field secretary for four Baptist colleges and two Baptist theological seminaries of the middle west; and he has been for ten years an evangelist.

Out of this rich experience he is admirably fitted to lead the church in its new enterprise. It is his expectation to watch over this work until the building is remodeled and dedicated and a permanent pastor secured. In order to carry out this plan, however, it will be necessary for him to furnish substitutes frequently for the pulpit when his evangelistic engagements require his presence elsewhere.

The men of the church will meet at 6:30 on Monday, Tuesday and Wednesday evenings to continue their work of remodeling the interior of the church building.

The women of the church will meet on Wednesday and Friday afternoons at 2 o'clock. On Wednesday they will work on the church building, and on Friday they will do church visitation work.

Special Sermons On Jew Offered

Sunday evening at the First Baptist church, Dr. W. H. Robins, pastor, will begin a series of sermons on "The Jew — God's Great Miracle of History." The following are the subjects: Aug. 2, "The Jew—Where did He Come From?" Aug. 9, "The Jew—What is He Doing Here?" August 16, "The Jew—Where is He Going?" The public is invited to hear these extremely interesting subjects. Special music will be offered at all services.

ANNIVERSARY IS OBSERVED

Home of the First Christian church of Salem, which will observe its 64th anniversary with special services Sunday.

SUNDAY in the Churches

FIRST BAPTIST
Corner of North Liberty and Marion streets. William H. Robins, pastor. Regular services. Bible school at 9:45 a.m. Fred Broer, Supt. Morning worship at 11:00. Subject: "Why I Am a Fundamentalist." Special music. Young People's meetings at 7:00. Evening evangelistic services at 8:00. A special series of sermons will begin, "The Jew—God's Great Miracle of History." Special subject for the evening: "The Jew—Where Did He Come From?" Wednesday evening prayer and praise service at 7:30.

REFORMED CHURCH
Corner Capitol and Marion streets. W. G. Lienkaemper, pastor. Sunday school 10 a.m. German worship 10 o'clock; subject: "Conditions of Salvation." English worship 11 o'clock; subject: "Can We Follow Jesus Today?"

FIRST CHURCH OF CHRIST, SCIENTIST
Chemeketa and Liberty streets. Sunday services at 11 a.m. Subject, "Love." (Sunday evening services are discontinued during July and August.) Sunday school at 9:45 and 11 a.m. Testimonial meeting every Wednesday evening at 8. Reading room at 406 Masonic Temple open from 11 to 5:30, except Sundays and holidays.

FIRST CONGREGATIONAL
Liberty and Center streets. Sunday school at 9:45 a.m. F. E. Neer, Supt. Church services at 11 a.m. Sermon subject—"The Most Important Thing of All." No evening service. W. C. Kantner.

COURT STREET CHRISTIAN
Court and 17th streets. B. F. Shoemaker, pastor. Sunday school 9:45 a.m. Mrs. Edward Weller, Supt. Morning worship 11 o'clock; Evening worship 8 o'clock; subject: Combined service with Young People's meeting 7 o'clock; subject: "What Jesus Teaches About Happiness." Aid Society meets Wednesday and Friday. Mid-week meeting Wednesday 8 p.m.

SOUTH SALEM FRIENDS
South Commercial and Washington streets. Chas. C. Haworth, pastor. 10 a.m. Sunday school. Nathan Cook, Supt. 11:00 morning worship. In the absence of the pastor, Helen Cammack of Rosedale will have charge of the service. No evening service. Thursday at 8 p.m. regular monthly meeting. A full attendance is desired.

EMMANUEL FULL GOSPEL
17th and Chemeketa streets. Thomas Baird, pastor. Services Tuesday and Friday, 7:45 p.m. Sunday, 2:30 and 7:45 p.m. Sunday school 1:30 p.m. Young People's meeting Friday, 7:45. Wednesday all day prayer meeting beginning 10 a.m. Sunday, Aug. 2 Lord's Supper and foot washing at 2:30. Everybody made welcome to these special services.

FIRST EVANGELICAL
Corner Marion and Summer streets. C. C. Poling, D. D., pastor. Sunday school 9:45 a.m. Morning worship 11 o'clock; subject: "Walking With God." Evening worship 8 o'clock; subject: "Mysteries of the Kingdom." Young People's meeting 7 o'clock; subject: "Our Denomination." Mid-week service Thursday evening 8 p.m. Bible reading and Fellowship service.

TEMPLE BAPTIST
Nineteenth and Breyman streets. Bible school 9:45. Three new class rooms will be ready for use, and four new classes will be organized. Morning and evening worship conducted by Dr. Ray E. York, of Kansas City. 11 a.m. "Is the Church Worth While?" 8 p.m. "The Divine Intent." This last is the second of a series on "Four Wonders of the Gospel." The Baptist Young People's Unions at 7 p.m. An Intermediate Union will be organized, composed of Junior High school pupils, making three young people's societies. Prayer meeting Thursday evening at 8 p.m. conducted by Dr. York. Preceding the prayer meeting at 7 p.m. the regular weekly Bible School Workers' Conference. At 9 p.m. choir practice. The newly organized Intermediate B. Y. P. U. will have their first regular monthly business and social meeting in the basement assembly room of the church at 8 p.m. on Friday evening.

BROOKS
Mr. and Mrs. E. C. Watkins of the Church of God at Hubbard, will speak in the Brooks Methodist church Sunday morning at 11 o'clock. Bible school will be held at 10 o'clock, O. O. Epley Supt. of the Sunday school. In the evening at 8 o'clock a song service will be held with O. O. Epley as leader.

FIRST CHURCH OF THE NAZARENE
13th and Center streets. Rev. Fletcher Galloway, pastor. Residence 1495 Marion street. Phone 9630. The pastor will speak Sunday from the following subjects: 11 a.m. "The Unfinished Task." Special music by the choir in charge of John Friesen, director. 8 p.m. "An Appointment With the Christ." Special music. Sunday school 9:45 a.m. Frank M. Litwiller, Supt. N. Y. P. S. and Junior Society 7 p.m. A special missionary program. Prayer meeting Wednesday 8 p.m.

FREE METHODIST
Market and North Winter streets. J. R. Stewart, pastor. Sunday school 9:45 a.m. Morning worship 11 o'clock; subject: "Life in Christ." Evening worship 8 o'clock; subject: "The Ministry of John the Baptist." Young People's meeting 7 o'clock.

EVANGELISTIC TABERNACLE
Thirteenth and Ferry streets. C. G. Weston, pastor. Sunday school at 1:45 p.m. Church service at 3; subject, "Are We Approaching Armageddon?" Evangelistic service at 7:45 p.m. "The Second Coming of Christ." Tuesday at 7:45 p.m. Bible study in the Book of Romans. Thursday at 7:45 p.m. Church Fellowship meeting. Saturday at 7:45 p.m. Young People's Service.

FIRST GERMAN BAPTIST
North Cottage and D streets. G. W. Rutsch minister. Sunday school 9:45 a.m. Sam Schirman, Supt. Morning service at 11. Rev. F. Bueermann conducting both morning and evening services. Choir songs at both meetings. The Lord's Supper following the morning service. B. Y. P. U. at 7 p.m. Mrs. Caroline Lucas, president. Service 8 p.m. Regular midweek prayer service at 8 p.m. Wednesday.

ENGLEWOOD UNITED BRETHREN
North 17th and Nebraska streets. L. W. Biddle, pastor. Sunday school 9:45 a.m. Morning worship 11 o'clock; subject: Combined service. Evening worship 8 o'clock; subject: "Camp Philomatti" continued. Young People's meeting 7 o'clock; subject: "Good and Bad Features in Amusements." Woman's Aid on Wednesday. Prayer service 8 p.m. Thursday.

ST. JOHN'S LUTHERAN (Mo. Synod)
North 16th and A streets. Rev. H. W. Gross, pastor. English services 9 a.m. German at 11 a.m. No Sunday school.

FORD MEMORIAL M. E.
West Salem. Sunday school at 9:45 a.m. The subject of the morning sermon at 11 o'clock will be "The Reputation of God." The subject of the evening discourse will be "Mistaken Suppositions." The two Epworth leagues will meet at 7 o'clock. Special music both morning and evening. C. L. Dark, minister.

ROSEDALE FRIENDS
There will be Sunday school but no preaching service and no service in the evening next Sunday at the Friends church on account of the pastor's absence.

HIGHLAND FRIENDS
Corner Highland and Church streets. Edgar P. Sims, pastor. Bible school 10 a.m., E. M. Beckett, Supt. Morning worship 11 a.m. and the evening service 8 p.m. Junior C. E. 6 p.m. Senior C. E. 7 p.m. Local meeting on ministry and oversight 8 p.m. Monthly business meeting Thursday 8 p.m.

CHRIST LUTHERAN (American Lutheran Synod)
Eighteenth and State streets. Rev. Amos E. Minneman, A. M. German services 9:45. Subject: "Be Not Tempted of Evil." English services 11 a.m. Subject: "The Cancer of Evil." Sunday school 9:45 a.m.

LESLIE MEMORIAL
South Commercial and Myers streets. S. Darlow Johnson, pastor, 348 E. Myers street. Phone 9667. Morning worship 11 o'clock. Anthem, "I Will Never Leave Thee" (Rolfe). Sermon, "Enthusiasms That Fail." Happy Evening Hour at 8. Song service. Sermon, "Accumulated Debris." Church school at 9:45 a.m. Stearns Cushing, Supt. Mid-week hour of prayer and study Thursday, 7:30 p.m. Topic, "The Pearl of Great Price." Choir practice Thursday evening at 8:30.

CHRISTIAN MISSIONARY ALLIANCE
655 Ferry street. W. H. Caldwell, pastor. Sunday school at 9:45 a.m. A class for everyone. Morning worship at 11 a.m. The ordinance of the Lord's Supper will be observed. The message will be dealing with facts concerning this ordinance. Young People's society will meet at 6:45 p.m. Evening Evangelistic service at 7:45 p.m. including special singing and music. Regular weekly prayer service Tuesday evening. Young people's prayer meeting Thursday evening. Street service on Saturday evening at 8 p.m.

CALVARY BAPTIST
W. Earl Cochran, minister. Church school 9:40 a.m. W. T. Jenks, Supt. Preaching at 10:50 a.m. and 7:45 p.m. B. Y.'s at 6:45 p.m. A. M. "The Christ of God." Hand of Fellowship and the Observance of the Lord's Supper. Service in the park at 8:30 p.m. Evening service at 7:45 o'clock. "A Real Challenge." Popular Gospel Service and special music. Monday evening at 7:45 o'clock teachers and officers meeting. Wednesday evening at 7:45 o'clock Fellowship and Prayer service followed by monthly business meeting.

FIRST METHODIST EPISCOPAL
B. Earle Parker, minister. 9:45 a.m. Church School classes for all. 11 a.m. Morning worship. Sermon: Dr. Roy Leslie Smith, pastor of First M. E., Eugene, Oregon. Special music. 8 p.m. Thursday Mid-week Prayer Service. Mr. J. D. Odell, leader.

FIRST PRESBYTERIAN
Corner of Winter and Chemeketa streets. Grover C. Birtchet D. D., pastor. Church school at 9:30 a.m. Morning worship 11 o'clock. Rev. F. E. Bancroft of San Francisco will be the speaker. Special music. Christian Endeavor societies meet at 6:30 p.m. Evening worship 7:30 o'clock. Special music.

NORTH SANTIAM
Dr. W. H. Robbins, pastor of the First Baptist church of Salem will preach at the North Santiam church Sunday afternoon at 2:30 o'clock. Rev. H. Lyman, pastor of the Christian church of Stayton held church services here Sunday evening. His message was "That All May Be One."

AMERICAN LUTHERAN
Church street between Chemeketa and Center streets. Rev. P. W. Eriksen, pastor. 10 a.m. Checking up on our trust. Special music.

IS RECOVERING
WEST STAYTON, July 31 — Miss Pearl Breden is reported to be recovering nicely after undergoing an operation for appendicitis. Miss Breden was taken to the Stayton hospital Saturday morning.

BOUND FOR HAPPY CRUISES

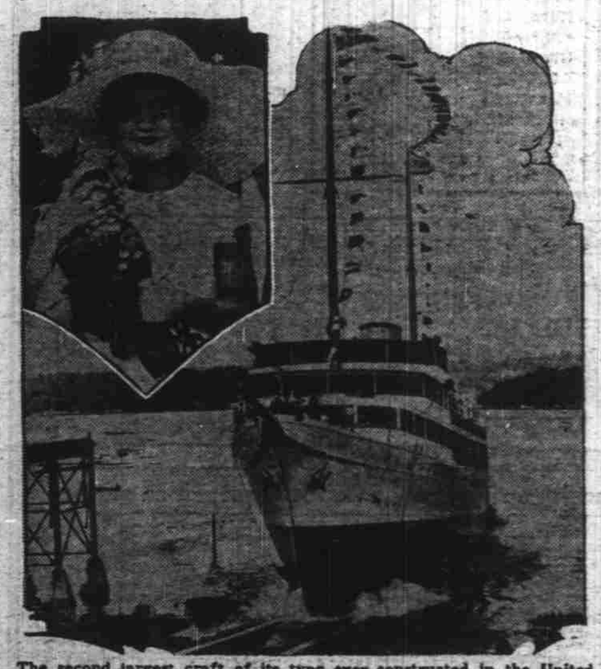

The second largest craft of its type ever constructed in the United States, the new Diesel yacht Caroline, built for Eldridge R. Johnston, Moorestown, N. J., millionaire, is shown sliding gracefully down the ways at the Henry Gielow Shipyard, in Bath, Maine. Little Caroline Fenimore Fitler (insert), 6-year-old daughter of Mr. and Mrs. Nathan M. Fitler, of Philadelphia, christened the new floating palace.

CHRISTIAN CHURCH HAS ANNIVERSARY

Dr. Kellems Special Speaker At Services Marking 64th Year Here

The First Christian church of Salem will observe the 64th anniversary of its organization with a home-coming which will continue throughout Sunday. The bible class will assemble in the morning, after which there will be the Lord's supper, and sermon, "The Old Paths", by the Rev. J. D. Howe, pastor. A picnic dinner will follow in Marion park at 1:30 p. m. The anniversary program will be held in the afternoon, with Dr. Jesse R. Kellems as the principal speaker.

The history of the organization dates back to 1855. The temporary organization was effected by Elders John Rigdn and Alexander McCarty. The first meeting place was in the old courthouse. Later the congregation met in the Masonic hall.

The permanent organization was effected August 2, 1867, and in the same year the first building was erected and dedicated. The dedication ceremonies were held on the last Sunday in September, 1867.

"Old Brick Church" Dedicated in 1867

This was known as the "old brick church", and was a fine structure at that time. The present building was erected in 1906 during the pastorate of the Rev. Davis Evrett. Forty-two persons were enrolled in the first organization, none of whom are living at the present time. Among the early members of the church were Governor Wood, who was an elder and took an active part in church affairs.

Some of the early members of the church include Mrs. John W. Harritt, who has been identified with the organization for 56 years; Mrs. Laura Osborn, Mrs. S. A. Riggs, Mrs. A. L. Headrick, and Mrs. Flora Clark. The late Thomas B. Kay, state treasurer, was a member of the church for many years.

The church has a membership of 800, a bible school of 600, and supports its own missionary, Holtie P. Mitchell, in Africa.

Many old friends of the church were expected to attend the homecoming.

CONFERENCE IS ON AT JENNINGS LODGE

Unusually Successful, Is Word Brought Back By Dr. Poling

One of the most successful meetings ever held, is the verdict of Dr. D. V. Poling who has just returned from the annual summer conference of the Evangelical church being conducted at Jennings Lodge.

The attendance is larger than ever before and the tabernacle is filled each evening with an interested audience. More than 80 are enrolled in the school of Christian leadership and the daily vacation bible school has an enrollment of 120. Results have been very satisfactory so far according to Dr. Poling.

The evangelistic services each evening are in charge of Evangelist Meade who has conducted meetings in Salem and is very well known here. A short devotional service is held each afternoon and the time from 3:30 until dinner is devoted to play with a well organized sports and recreational program.

Bible School's Picnic is Held

The Court street Christian bible school held its annual picnic at Hager's Grove Thursday afternoon. All members attending enjoyed the games, swimming, special time and picnic dinner.

Celmer Holding Revival Series

Evangelist C. Celmer of Los Angeles is holding a series of revival meetings in a tent at Union and High streets. His message tonight will be on divine healing and Sunday night "Is There a Hell? Who's Going There?" He will preach each night next week.

More than 3,000 Germans are expected in Galveston, Tex., May 17 for the celebration of the 74th birthday of the Saengerfest.

Society News and Club Affairs

OLIVE M. DOAK, *Society Editor*

Indiana Visitor is Honor Guest at Luncheon

One of the most popular summer visitors in Salem is Mrs. Ruth Baker of Indianapolis, Ind., who is a guest at the home of Mrs. Dean R. Adams. Mrs. Baker arrived in Salem on Tuesday from California. Among the delightful affairs that have been planned to compliment her was the charming little informal luncheon given Friday by Miss Zoe Stockton at the Elks club, and followed by bridge at the Stockton home on North Summer street. Miss Stockton's guests were Mrs. Baker, Mrs. Dean Adams and Mrs. Frank Myers.

Mrs. Baker, Mrs. Adams and Mrs. L. Lambeth were guests at the Sandy summer home of Mrs. George Arnold of Portland, at a smart bridge party Thursday afternoon.

Mrs. Baker will visit in Salem until August 7.

• • •

Mr. and Mrs. D. W. Eyre, Miss Rovena Eyre, Miss Margaret Wagner and David Eyre recently returned from Agate beach.

• • •

Mr. and Mrs. P. C. MacDonald are vacationing at Agate Beach. They left Salem yesterday and will be gone a fortnight.

• • •

Mrs. Curtis Cross and son, Edwin, recently returned from Cascadia where they spent a short time at their summer cottage.

TENT MEETINGS AT ROSEDALE PLANNED

ROSEDALE, July 31. — There will be a 10-day tent meeting held on the church grounds from August 6 to 16. Chester A. Hadley and other workers will be present. Everyone interested is urged to attend these few days.

The daily vacation Bible school for the children will also begin August 6 and be held each forenoon. Children will find this pleasant and profitable. Parents are asked to make it possible for them to attend.

LAND DEPARTMENT TURNOVER IS MADE

The state land department turned over to the state treasurer in July a total of $85,579.36, according to a report prepared here Friday by George G. Brown, clerk of the state land board.

Items included in the turnovers follow:

Common school fund principal, payments on loans, $39,517.61; common school fund principal, income sources, $653.28; common school fund interest $36,918.20, common school fund interest, abstract deposits, $448; agricultural college fund principal, payments on loans $1840.42; agricultural college fund interest $1,065.91, university fund principal, payments on loans $166.54.

University fund interest $797.46, rural credits loan fund principal $1182.48, rural credits reserve fund (interest) $2605.88, A. R. Burbank trust fund interest $235.50, J. T. Apperson fund principal; payments on loans, $5.38; J. T. Apperson fund principal, income sources, $73.08, and J .T. Apperson fund interest $69.62.

New Labels For Capitol Grounds Trees Prepared

All trees and shrubs on the state capitol grounds are to be relabeled, according to announcement made by Lynn Cronemiller, state forester.

The state forester, assisted by members of the faculty of Oregon state college are reclassifying the trees and shrubs. There are more than 100 varieties of trees and shrubs on the capitol grounds. Many of these were imported.

JOINS COAST GUARD
JEFFERSON, July 31—Charles Rockhill, Jefferson boy, left Sunday night for Bolinas, Cal., having received an appointment in the coast guard service. Cecil Thomas, another of our boys, who joined the guard at Bolinas two years ago, has made a splendid record and is in line for advancement.

SOCIAL CALENDAR

Sunday, August 2

Annual Nebraska picnic, Corvallis city park; all former Nebraskans or visitors here are asked to attend.

McAlpine-Jones clan, annual reunion to be held in Silverton park; all members urged to attend.

Delta Phi Picnic is Event of Friday

One of the most enjoyable events of Friday was the Delta Phi picnic at Riverdale park in honor of girls who are entering Willamette university this fall. Swimming and other water sports were followed by refreshments.

Delta Phi members who acted as hostesses were Miss Edith Findley, Miss Pauline Findley, Miss Edith Clement, Miss Elizabeth Clement, Miss Gertrude Oehler, Miss Bertha Babcock, Miss Sarah Dark, Miss Beulah Cramer, Miss Cynthia Delano, Miss Sylvia Duboise and Miss Mildred Miller.

Arrangements for future rush affairs were made by Delta Phi members at a luncheon at the Gray Belle on Wednesday. Covers were placed for Miss Florence Emmons, Miss Mildred Miller, Miss Irma Green, Miss Edith Findley, Miss Gertrude Oehler, Miss Bertha Babcock, Miss Mildred Wampler, Mrs. Wayne Welch, Miss Pauline Findley, Miss Beulah Cramer and Miss Cynthia Delano.

• • •

Ankeny Bottom — A social evening was spent at the home of Mr. and Mrs. E. L. Hampton Sunday. Invited guests included Mr. and Mrs. Clinton Hampton and two children, Mr. and Mrs. Buster Needham, Mr. and Mrs. R. H. Farr and daughter Nettie Jean, Mrs. Roy Bates, Miss June Moore, Hubert Hampton, Roy South, and the hosts, Mr. and Mrs. E. L. Hampton.

• • •

Miss Helen Pangborn and Miss Edna Pangborn of Tacoma, were guests Sunday at the home of Mrs. E. P. Barkus. They left Monday for Los Angeles, Calif., where they will visit their sisters.

• • •

Miss Rachel Bonnell motored to Portland for the week. While in Portland she will be the guest of Mr. F. F. Gannett and family. Miss Bonnell will spend the weekend at the Gannett summer home at Rhododendron.

• • •

Mrs. Clara Bowen of Bellingham, Washington is the guest of Mrs. E. P. Barkus. Her son Theodore Bowen will join her here soon.

• • •

Mrs. Frank Spears, Frank Spears, Jr., Sybil Spears, Mrs. Russell Catlin and David Catlin left Salem yesterday for the Spears cottage at Neskowin where they will spend August.

• • •

Mrs. Walter Kirk, her daughter and sister have returned from a vacation trip to Agate beach.

Mrs. Fornier and Mrs. Butte Hostesses

Mrs. Christopher Butte and Mrs. Henry Fornier were hostesses Thursday for a bridge party sponsored by the members of the American Legion auxiliary for the benefit of the Girl Scouts. The affair was the sixth of a series and was given at the home of Mrs. Butte on South Commercial street.

The prize for high score was won by Mrs. M. J. Brady. Mrs. Albert Cragg received a second prize.

Baskets of golden glow, marigolds and yellow gladioli formed an effective setting for the four tables of bridge.

Present were Mrs. B. A. Victor, Mrs. M. J. Brady, Mrs. Albert Cragg, Mrs. F. N. Waters, Mrs. Glenn Porter, Mrs. King Bartlett, Mrs. J. T. Delaney, Mrs. Glen Seeley, Mrs. N. Rocque, Mrs. Willis Vincent, Mrs. Carl Butte, Mrs. Elbert Bradford, Mrs. C. V. Cooley, Miss Reba Penrose, Miss Vera Berg and the hostess, Mrs. Fornier and Mrs. Butte.

• • •

Talbot.—The Talbot Woman's club entertained members and their families Wednesday night with a banquet in the David Jacobson grove. This is an annual event and is looked forward to with much pleasure. The long table, set under huge maple trees, was beautifully decorated with many summer flowers.

Present were Mr. and Mrs. David Jacobsen, Mrs. Ruby Thacker, Miss Elda Reese, Miss Irene Voht, Mrs. Sarah Taylor and family, Mrs. N. H. Doty, Mr. and Mrs. E. Jacobsen, Mr. and Mrs. D. E. Blinston and daughter, Mr. and Mrs. Delmer Davidson, Mr. and Mrs. Frank Kiefer, Mr. and Mrs. Bob Austin, Jr., and family, Mr. and Mrs. George Potts, Mr. and Mrs. Loyal Johnson and son, Mr. and Mrs. Arthur Johnson and family, Mr. and Mrs. Claude Johnson, Mr. and Mrs. Gilbert Belknap and family, Mrs. Rose Sayles, Mrs. E. J. Freeman and son, Mr. and Mrs. Lee Cooley and Mrs. H. T. Cooley of Albany, Ole Eperberg, Elmer Umenhof r, Mr. Card, Mr. and Mrs. D. E. Turnidge and children and Mr. and Mrs. John Calanan and children.

• • •

Miss Colene Mennis left Friday for Seattle where she will be the guest of Miss Leatha Maddison. Miss Maddison was formerly a resident of Salem.

• • •

Mr. and Mrs. J. B. Young will be guests of Mr. and Mrs. P. D. Quissenbury at Agate beach for the weekend.

King Clan Reunion Held Sunday at Fairgrounds

One of the largest family reunions of the year was that held Sunday by the King clan at the state fairgrounds, with an attendance of 142 members. A picnic dinner was served at noon, and was followed by a business meeting and a program. During the business meeting a motion was carried to change the name of the King clan to King-Cox clan.

Members of the King clan who were present were Mr. and Mrs. Steve Balch, Mr. and Mrs. L. C. Priem and son, Mr. and Mrs. Clifford Bowen and son, Adam Burns, Miss Marcella Caspell, Mrs. Etta Burns and family, Mr. and Mrs. Harry Savage and daughter, Miss Olive Shurts, Miss Flora Turnbull, Alvin Burns, Mr. and Mrs. A. Gage, Mr. and Mrs. A. C. Branch and son, Mr. and Mrs. Elton Savage and daughter, S. A. Berky, Mr. and Mrs. Arthur Priem and family, Miss Geraldine Oleson, Mr. and Mrs. Jay Yarnell and family, Mr. and Mrs. C. B. McCallister and family, Frank DeVault and family, Mr. and Mrs. L. A. Savage and daughter, Frank Caspell, Mrs. Elmer Caspell and family, Mr. and Mrs. B. F. Shepard, Harold Burns and Henry Vandevort, all of Salem, Mrs. Annie King Mattison, John Whitesides, Will McCallister and J. W. Hudson, all of Independence, Mr. and Mrs. Gid King and family, and Mr. and Mrs. Earl King and family of Neskowin, Will Dickness and family, Mr. and Mrs. Earl DeSart, Mr. and Mrs. Clyde DeSart and family, Mr. and Mrs. M. R. De Sart, Mr. and Mrs. A Lindholm, Mrs. Julia Jerman, Mr. and Mrs. G. D. Bowen and daughter, Mrs. Bell Simpson, Mr. and Mrs. R. A. Fish and family, Mr. and Mrs. Bud DeSart, all of Silverton.

Mr. and Mrs. J. F. King and family, Mr. and Mrs. George Lomax and family, and Mr. and Mrs. Clifford Bailey and family, all of Junction City, Mr. and Mrs. John Whitesides and family, of Manning, Mr. and Mrs. A. D. Murphy and family and A. Caspell of Stayton, Mr. and Mrs. E. F. Long and Mr. and Mrs. Melvin Long of Eugene, Mr. and Mrs. A. D. Gildow and Mr. and Mrs. Kent Gildow of Albany, Miss Florence Portorff and Mr. and Mrs. David Portorff of Sublimity, Andy King of Macleay, Mr. and Mrs. W. H. Gildow of Lebanon, Mr. and Mrs. Ray Charlesworth and family of Vernonia, and Mr. and Mrs. Tom Webb and family of Turner.

• • •

Miss Maxine Buren of Seattle is visiting at the home of her parents, Mr. and Mrs. Max O. Buren. Several affairs have been planned to compliment Miss Buren during her visit in Salem. Among these was the informal luncheon given by Miss Josephine Baumgartner at her home Friday. The guest list included six of Miss Buren's friends.

CALVARY BAPTIST CHURCH
High & Ferry Sts. Near Elsinore Theatre
Services begin at 9:40 a. m. with Church School. Preaching 10:50 a. m. and 7:45 p. m. B. Y.'s 6:45 p. m.
A. M. "The Christ of God"
Anthem "Come to My Heart Lord Jesus" by Ashford. Hand of Fellowship and Lord's Supper.
P. M. "A Real Challenge"
Popular Gospel Song Service and Special Music.
W. Earl Cochran, pastor
You will be WELCOME to these services

American Lutheran Church
Church St. Bt. Chemeketa and Center
A Down Town Church
10 A. M. — Checking on Our Trust
Solo: Rest in The Lord, From the Elijah by Mendelssohn.
Mrs. J. Albert Sholseth
Solo: Deep River, Burleigh Alvin Schirman
Rev. P. W. Eriksen

I've been making Coats for 27 Years but Never have I seen Such Values!" said a famous Coat Manufacturer

August COAT SALE

Coats with Fur Trimming Like These Would Have Cost You $54 Last Year

Only $29.95

You have never seen Coats with such luxurious fur, or such lavish use of fur—priced so low. Wide, sumptuous collars . . . cuffs that reach almost to the elbow . . . stunning new novelty ways of trimming. Muskrat, foxes, black pointed or red wolf-dyed Manchurian dog fur, and mink-dyed marmot—wonderful qualities from early buying in the choicest markets. Then thrilling style in the new slenderizing effect—in fabrics entirely different! New rough pebbly weaves, boucles, diagonals: Ramosa, Ramada, Diagonlla, Corduroy Diagonal, Marletta. Colors by leading stylists: Black, Kiltie dark green, three new browns—Afrique, Hahomy, and Biskara. Fine all silk linings and careful workmanship—every coat is inspected before it is shipped. Even coats selling last year as high as $54—$24 more—could never compare in luxury of furring or unprecedented value. Sizes 14 to 44.

WARD'S LAY-AWAY PLAN $2.50 Down

MONTGOMERY WARD & CO.
275 N. Liberty Phone 8774 Salem, Ore.
"The Friendliest Store in Town"