MEMORIAL DAY PLANS FRAMED

Preliminary G. A. R. Event At Unitarian Church; Program Saturday

(Continued from page 1)

in automobiles; Salem band.

Second section—Major Edward B. Hamilton, commanding; company B, 162nd Infantry, O. N. G.; headquarters battery, 249th coast artillery and medical detachment.

Third section — Captain Benjamin F. Pound, commanding; G. A. R. members in automobiles; Ladies of the G. A. R.; W. R. C.; War Mothers; Spanish American War Veterans and auxiliary; Veterans of Foreign Wars and auxiliary; American Legion and auxiliary; Sons of Veterans and auxiliary; Daughters of Veterans, and other veterans' organizations.

Fourth section — O. P. West, Boy Scout executive, commanding; Salem high school band; Boy Scouts; Salvation Army and other patriotic and fraternal organizations.

An innovation will be introduced this year, when the four sections of the parade will march and stand abreast each other on High street, between Court and State, for the ceremonies to be held at the monument in front of the courthouse.

Final plans for the meeting at the armory have not been completed.

BLANKS SENT OUT FOR STATE TAXES

Combined forms for making intangibles and personal income tax returns have been mailed out by the state tax commission, but failure to receive a blank will not excuse any taxpayer from filing a return. Returns are due on or before June 15.

The forms are to be used for reporting individual incomes from all sources, including interest, dividends, salaries, wages, rents, earnings from business or profession, or profit on the sale of property.

Individuals who receive no interest or dividends must file a return if their net income exceeds $1500, if single, or $2500 if married. Individuals who receive their entire income from interest and dividends must file a return if their gross income exceeds $500, if single, or $800, if married.

Single persons who receive interest and dividends and income from other sources must file a return if the net income from all sources exceeds $1000, or they must file if the gross interest and dividends exceed $500.

Married persons who receive interest and dividends and income from other sources are require to file a return if their combined net income from all sources exceeds $1700, or they must file if their gross interest and dividends exceeds $800.

"Know Oregon" Luncheon Brings Variety of Gifts to Convention Guests Here

"The cleverest thing that has ever been staged in Salem" was the verdict regarding the "Know Your Oregon" luncheon held in the Masonic temple on Saturday as a part of the annual convention of the Oregon Federation of Business and Professional Women's clubs.

Miss Dora Sexton of The Dalles, state forward chairman, presided and each club presented a stunt depicting the products and resources of the community represented.

Klamath Falls presented glassine bags of potato chips made of the famous Klamath Falls potatoes. Portland presented each guest with a rosebud and showed the crown of Rosaria which was purchased by the Portland B. P. W. C. club.

Coos Bay presented small packets of seed of its famous Port Orford cedar and slices of its "Mellowest" cheese. Oregon City advertised their paper and woolen mills with a clever stunt given by girls in paper costumes.

Eugene presented each guest with a packet of the famous Eugene filberts. Gresham advertised raspberries. Hillsboro responded with "Raspberry, you raise 'em and we Can 'em" and elaborated on the fruit and milk canneries at Hillsboro, then presented small cans of the milk.

Roseburg's prunes were presented to the guests in neat packets and a tiny girl in a purple and green costume gave a short dance number. Grants Pass presented "Glad" bulbs of the Virginia variety.

The Dalles lauded the merits of the flour made there and girls in costumes made of flour sacks presented small bags of flour to each guest.

McMinnville claimed the honor of being the "Walnut City of Oregon and presented salted walnuts to the guests. Girls in Indian costume advertised the pageant "Red Pioneers" which this club is sponsoring and Miss Dora Ward sang two Indian songs, accompanied by Miss Esther Smith.

Heppner advertised the wool and lambs which are an important crop in that district. Bend presented small trays of juniper wood and Mrs. Florence Silvis did a clever musical chalk talk inviting the guests to enjoy the scenic attractions of the Bend district.

Corvallis members in beach pajamas and wide straw hats invited all to Corvallis "The Gateway to the Sea." Coquille presented twigs of the famous myrtle wood. Albany advertised her strawberries and agricultural resources.

Astoria presented jars of a mayonnaise dressing manufactured there and told of the wonders of Columbia river salmon.

Pendleton invited all to the Roundup and resented a gift of a small leather case to the holder of the lucky number. Salem appeared as the "Cherry City" and Miss Rosalie Nusmbaum as the Human Cherry sang "Dream Boy of Salem High" and gave a short tap dance.

about new membership buttons each one will receive next week.

New officers for the club will be chosen soon including a song leader, a cheer leader and Chief Mickey Mouse, Chief Minnie Mouse. Yesterday the youngsters sang the national song and gave the flag salute, two features of the program to be given each week at the club's meeting.

Children Crowd Capitol to See Mickey Program

Thirteen hundred youngsters from Salem and vicinity crowded into the Capitol theatre yesterday morning to see Mickey Mouse and to hear plans announced by Warner Bros. for making the Mickey Mouse club better than ever before. The youngsters were told

STEIWER TO SPEAK AT CHAMBER MEET

U. S. Senator Is Native of This County; National Outlook is Topic

Marion county's own senator, the Hon. Frederick Steiwer, will be guest of honor and speaker Monday noon at the Salem chamber of commerce. Senator Steiwer's topic will be "Oregon's Situation at the National Capitol." The senator has been home for nearly a month since congress adjourned and has made numerous appearances throughout the state.

Steiwer was born in Marion county on the Steiwer farm 15 miles south of Salem and near Jefferson. He attended the Looney Butte school and later studied at the University of Oregon where he received a degree in law as well as in liberal arts. He was admitted to the bar in 1908. Senator Steiwer also studied for a part of his undergraduate period at Oregon State college.

Steiwer later practiced law at Pendleton and while there was elected state senator and served one term. During the war he served in the army one and one-half years.

He was elected United States senator in November, 1926, defeating Bert Haney of Portland in the general election and a large field of contestants in the primaries including Colonel Alfred E. Clark and Senator Robert N. Stanfield.

sides the two speakers, were present: Mrs. Edwards of Corvallis; Mr. and Mrs. L. S. Lambert of Stayton; Mr. and Mrs. George Farris of Turner; Mrs. Daisy Bump, master of North Howell grange; and Mrs. Harland of Rickreall grange.

BACK HOME

FREDERICK STEIWER

PEOPLE.. ..who are news

(Continued from page 1)

questions, usually closes with an invitation to stay for lunch with one of the executive staff and to "be sure to come again."

Sometimes it is an invitation to inspect the early American village, his real hobby. He has spent many millions on this "village," and many more are to be expended before the collection of historical buildings and objects of early American life is completed.

Of slender, wiry physique, Ford, nearing his 68th birthday, frequently demonstrates his agility and vigor by "chinning" himself to a tree limb or by snapping a leg two or three times over the back of a high chair. His keen eyes twinkle as he remarks: "I feel pretty good."

He never worries.

MAY CONSOLIDATE PRINTING PLANTS

State Shops at Corvallis and Eugene Possibly To Come to Salem

Feasibility of consolidation of printing plants now operated by the University of Oregon and Oregon State college with the state printing department in Salem, is to be investigated by Rufus H. Holman, state treasurer, and member of the state board of control, according to announcement made Saturday.

Mr. Holman said he already had discussed the proposal with persons connected with the college and the state printing department. Although the investigation has not proceeded beyond the preliminary stage, Mr. Holman declared that such a consolidation might save the taxpayers of Oregon a large amount of money.

In event the consolidation should be approved by the state board of control, sufficient printing equipment probably would be left at the university for the printing of the student newspaper. The publication of this newspaper is a part of the practical instruction received by students in the department of journalism.

Arthur Brock, foreman of the state printing plant, is assembling a large amount of data dealing with printing costs, which will be placed in the hands of Mr. Holman early next week. Statements showing the costs of operating the university and state college printing plants also will be filed with Mr. Holman, according to present plans.

In case the consolidation is found to be feasible, Holman said he would ask approval of the proposal by the board of control. Most of the equipment in the Corvallis and Eugene plants would be moved to Salem and merged with that in the state printing office.

In Off Hours

Personalities and Events at Convention of Oregon B. & P. W. Clubs

"She is the double of Mrs. Herbert Hoover" was the opinion of those who saw Mrs. Jane Ogle, national field secretary. Her quiet smile, calm grey eyes and poise of manner were indeed suggestive of the first lady of the land.

"If these women told all they knew it would start a riot and a revolution," declared Hal Hoss. At any rate delegates to the state B. P. W. C. convention were welcomed to the capital city in a cordial manner by the secretary of state and the welcome was couched in such a manner as to bring many a hearty laugh.

"Call a dray to move our presents to the hotel" was the plea of those delegates who attended the Know Your Oregon luncheon on Saturday. At least one souvenir and often several were presented by each of the 22 clubs in the state.

Everyone represented a product of the town from which the club presenting it came.

Strictly according to Roberts was the rule of the business sessions of the annual convention, of the B. P. W. C. The efficient work of Miss Grace Elizabeth Smith, of Salem, state parliamentarian, received much praise, as did the work of Miss Martha Gasch, state president.

The matter of a national headquarters building was disposed of in short order when it was unanimously voted to favor a club house somewhere in the middle west at some future time but not immediately.

A note of sadness crept into the meeting when it was voted to send a message of condolence to Mrs. Alice Maloney formerly of Marshfield whose husband recently passed away.

Silverton High Net Team Wins Over Corvallis

SILVERTON, May 23.—Silverton high school's tennis team defeated Corvallis high four matches to three here today. The local tennis and golf teams will wind up their season next Saturday in matches against Albany high at Albany.

Staynor, Silverton, beat Lawrence 6-4, 6-2; Moe, Corvallis, beat Coffey 6-1, 1-6, 6-2; Johnson of Silverton beat Batcheller 6-2, 6-2.. Brandt of Corvallis beat Almquist 108, 6-4; Rycraft of Corvallis beat Tate 2-6, 6-3, 7-5.

Staynor and Coffey beat Brandt and Rycraft 6-0, 6-2; Johnson and Almquist beat Moe and Batchellor 6-4, 3-6, 6-2.

NOTICE OF POWER PROJECT IS FILED

A notice of intention to erect a project for the generation of 7,755.68 horse power of electrical power on the north fork of the Santiam river was filed with the city recorder, Saturday. O'Neill Brothers and the Callaghan company, San Francisco, who propose the project, say they will use 650 cubic feet of water per second; this will be returned to the river.

The purpose of the application for the preliminary permit is to give a chance for protest or remonstrance on behalf of the public or district organizations for public purposes of private persons.

BATTLE ON POLICE LAW NEAR CLIMAX

(Continued from page 1)

dum court approval, friends of the game group, launched a friendly suit through Chris Kowitz who yesterday filed his suit papers with the supreme court.

Thursday Morning Date For Hearing

Countering, Custer Ross, attorney for McDonald, said he would raise more points against the ballot title than Kowitz proposes, when his own client's petition is filed tomorrow. Ross wanted to hold off a hearing before the supreme court until late in the week but Kowitz demurred and the court set Tuesday morning as the time for hearing the arguments pro and con on the referendum ballot title prepared by Attorney General Van Winkle.

It is understood that the supreme court will hurry its decision in the matter, probably handing down a opinion Wednesday. This will leave the referendum petitioned nine days to get 10,600 signatures provided the supreme court holds the ballot title valid.

Averill has stated in Portland that he thinks only three days will be necessary to get the needed signatures. This will provide adequate time for checking the signers since only names of property owners are acceptable. The Multnomah county clerk allows the referendum seekers to provide their own deputies to check the names against records in his office.

Kowitz said yesterday that some petitions were already circulated in Portland although these may not be of any avail if the ballot title being used is declared invalid. A number of people have asked him to be allowed to circulate petitions against the state constabulary, Kowitz declared.

ROGUE RIVER'S NEW BRIDGE DEDICATED

(Continued from page 1)

away from war, and war is hell."

He referred to bridges as a product of a great imagination, and "without imagination great things cannot be done".

Earlier in the day the general drank from the "bucket of blood" and gnawed raw meat to qualify for membership in the Grants Pass Cavemen. The Cavemen men, clad in crudely made fur garments and followed by their Cave women, similarly attired, met the train that brought the marine leader here and escorted him to the chamber of commerce building for the initiation.

GRANGE TO FIGHT PAID CIRCULATORS

(Continued from page 1)

vallis, state deputy.

Mr. Edwards gave a talk on general grange conditions during the lecturer's program. The state grange has added 34 new units since last year, he reported. Mrs. Edith Tozier Wetherred of Oswego grange gave an interesting talk on Oregon history, including comments on the first state fair and the early Indian fairs held in the state.

A number of outside guests, be-

Too Late to Classify

WANTED TO RENT—4 or 5 rm. house, furn., fireplace, in nice district, rent not too high. Will lease. Box 681, % Statesman.

Cross-Word Puzzle

By EUGENE SHEFFER

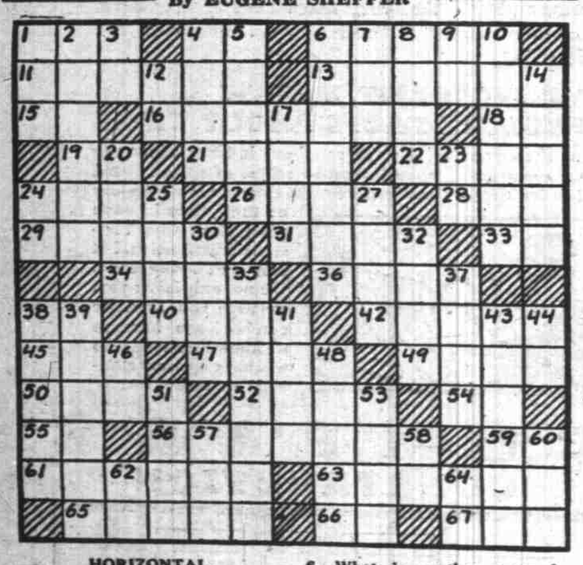

HORIZONTAL.

1—Exclamation.
4—Exclamation.
6—What American politician was boss of a notorious "ring" in New York until his arrest in 1873?
11—Who wrote the "Pilgrim's Progress" while in prison?
13—Tool with a cutting edge.
15—Half an em.
16—Funeral songs.
18—Egyptian sun god.
19—Towards.
21—Seize with the teeth.
22—Man's name.
24—Only this and nothing more.
26—To what city did the Greeks bring a famous wooden horse?
28—According to the Bible, who was created from the rib of Adam?
29—Who was the muse of amatory poetry?
31—Talk idly.
33—Man's nickname.
34—Ardent affection.
36—Who was the founder of Troy?
38—By.
40—Nominate.
42—Wear away.
45—Extinct flightless bird.
47—Who was the mother of Helen of Troy?
49—Regretz.
50—Girl's name.
52—Frees from something obnoxious.
54—Royal Navy (abbr.).
55—New Testament. (abbr.)
56—Who is considered the father of modern bacteriology?
59—Six in Roman numerals.
61—What Spanish city on the River Tagus is famous for its leather goods and sword blades?
63—Rated highly.
65—Person of arrested mental growth.
66—Symbol for tellurium.
67—Anglo-Saxon money of account.

VERTICAL.

1—Man's nickname.
2—Who became national U. S. indoor tennis singles champion in 1930?
3—One.
4—Who is considered the founder of the Dutch school of genre painters?
5—Concerning.
6—What is another name for Libya?
7—Very small.
8—Comfort.
9—Printer's measure.
10—Receive from a source.
12—Biblical pronoun.
14—Entered a competition of speed.
17—Clothe.
20—Verbal.
23—Note of the musical scale.
24—Myself.
25—Famous English public school.
27—In what famous American University is the Sheffield Scientific School?
30—Egg-shaped.
32—What American Vice-President fought a famous duel with Alexander Hamilton?
35—Who was the "Sage of Concord?"
37—Bitter to the taste.
38—Catkin.
39—Kind of drum.
41—Prepare for publication.
43—What is the capital of Colorado?
44—Plural suffix.
46—Part of the verb "to be."
48—Expert.
51—Imitator.
53—Certain.
57—Fuss.
58—Which is the smallest State in the U. S.? (abbr.)
60—Girl's name.
62—Behold!
64—Make.

Herewith is the solution to Saturday's puzzle.

Copyright, 1931, King Features Syndicate, Inc.

Popeye is the principal character in Thimble Theatre, is the funniest yet! He's seen here with Olive Oyl, his sweetie, and with Castor.

Two colors! This service in the Sunday comics is afforded Statesman readers by the modern press facilities in The Statesman's plant.

Toots and Casper, their dog and their baby, all bring a daily laugh. You'll want to see them Sunday, too, look in the new comic section of The Statesman.

Announcement....

Extraordinary!

THE STATESMAN is pleased today to announce the greatest single improvement to its feature service in the last three years—a four-page, two-color Sunday comic section. The first release will begin next Sunday, May 31!

This popular addition to the paper is in line with The Statesman's policy of a consistently better newspaper. In producing the Sunday comic, those characters who have become known to Statesman readers through years of acquaintance will be carried along, with two additions which are sure to prove popular.

Polly and Her Pals will go on with their ever-interesting adventures, as will Toots and Casper, their baby and their dog. Then the redoubtable Popeye, who has risen to national attention faster than Bobby Jones or Will Rogers, will be seen each Sunday as well as each publication day of the week. As a splendid comic feature for the kiddies, "Elmer" is to be added on Sunday to the family of The Statesman.

These comics, prepared in the stereotype rooms of The Statesman and printed on the paper's own large, two-color press, mark the very finest work of America's best artists. The same characters afforded to millions of readers of large metropolitan papers on Sunday will be brought to Salem through The Statesman.

This service is available without extra charge to Statesman readers. Remember, The Statesman is Salem's only Sunday paper. If you don't take it regularly you'll be wise to subscribe now.

ELMER is the boy you used to know—full of life, mischievous, impatient of school, gifted in boy craft. He'll be a tonic for you as you follow his antics in The Statesman.

His dad is the sort you know, a village merchant, set in his ways, dignified in his business and in his home. How he sometimes shows a sense of humor but usually he rules with the old rod.

Ma, too, has a slipper, and sometimes Elmer receives it but she's a character to watch. All in all this new comic will be one Statesman readers will welcome to the funnies already printed by this paper.

What a riot is the Perkins family! There's fashionable Polly, comfortable old Pa, skeptical Ma, Ashur, the financial wizard (?) and Delicia and Aunt Maggie. What a family.

The Oregon Statesman
FOUNDED 1851