

Society News and Club Affairs

OLIVE M. DOAK, Society Editor

Pre-Nuptial Party Is Attractive Affair

Perrydale — A miscellaneous shower was given at the home of Mrs. J. J. DeJong Thursday afternoon at the beautiful country home of her parents, Mr. and Mrs. Dick DeJong, four miles west of Perrydale. Miss DeJong will be married to Lawrence Massey of Astoria Saturday afternoon at the parsonage of the Methodist minister in McMinnville. The DeJong home was lively with huge bowls of bleeding hearts, and daffodils arranged around the rooms. The bride-elect received many beautiful gifts.

Eagles' Auxiliary Entertained

An interesting meeting for both business and social time was that enjoyed Wednesday afternoon by members of the Ladies Auxiliary of the Fraternal Order of Eagles. Mrs. Mattilda Parsons and Mrs. Margaret Pilsinger were in charge of the social hour. Piano solos and tap dances were given by Bernice Stein, member of the Post and Aerie No. 4 drill team. Cecil Dancer and Fred Morse of Williamsletta Aerie gave musical selections. Mrs. Frances Hoyt will be in charge of the next social hour which will be in connection with the regular meeting April 15.

MacDowell Spring Program Date April 27

Announcement comes from Francis Irving, president of the Salem MacDowell club, that the anticipated "spring program" given each year by the club will be presented April 27 in Waller hall, Williamsletta university campus, at 8:15 o'clock.

Ellis Sisters Give Easter Party

Rickrell—The little Misses Elsie and Wilma Jean Ellis entertained several of their little friends at an Easter party on Saturday afternoon at the home of their parents, Mr. and Mrs. William M. Ellis.

Salem Woman's Club Elects Delegates

The Salem Woman's club elected the following delegates to the county federation of club meetings in Stayton April 23: Mrs. David Wright, Mrs. J. M. Devers, Mrs. C. K. Spaulding, Mrs. C. C. Galt, Mrs. W. F. Fargo.

Willing Workers Will Sponsor Silver Tea

A silver tea is being sponsored by members of the Willing Workers class of the First Christian church at her home Thursday afternoon for its regular business and social meeting. Miss Alice Riggs, Mrs. Mabel McGahan, Mrs. Rose Kelly, Mrs. Gertrude Kirkpatrick were assistant hostesses.

Willing Workers Guests of Miss Clark

Miss Nellie Clark entertained members of the Willing Workers class of the First Christian church at her home Thursday afternoon for its regular business and social meeting. Miss Alice Riggs, Mrs. Mabel McGahan, Mrs. Rose Kelly, Mrs. Gertrude Kirkpatrick were assistant hostesses.

Willing Workers Guests of Miss Clark

Miss Nellie Clark entertained members of the Willing Workers class of the First Christian church at her home Thursday afternoon for its regular business and social meeting. Miss Alice Riggs, Mrs. Mabel McGahan, Mrs. Rose Kelly, Mrs. Gertrude Kirkpatrick were assistant hostesses.

Willing Workers Guests of Miss Clark

Miss Nellie Clark entertained members of the Willing Workers class of the First Christian church at her home Thursday afternoon for its regular business and social meeting. Miss Alice Riggs, Mrs. Mabel McGahan, Mrs. Rose Kelly, Mrs. Gertrude Kirkpatrick were assistant hostesses.

Willing Workers Will Sponsor Silver Tea

A silver tea is being sponsored by members of the Willing Workers class of the First Christian church at her home Thursday afternoon for its regular business and social meeting. Miss Alice Riggs, Mrs. Mabel McGahan, Mrs. Rose Kelly, Mrs. Gertrude Kirkpatrick were assistant hostesses.

Willing Workers Guests of Miss Clark

Miss Nellie Clark entertained members of the Willing Workers class of the First Christian church at her home Thursday afternoon for its regular business and social meeting. Miss Alice Riggs, Mrs. Mabel McGahan, Mrs. Rose Kelly, Mrs. Gertrude Kirkpatrick were assistant hostesses.

Mrs. E. T. Kertson Is Hostess

Mrs. E. T. Kertson entertained Thursday night in compliment to members of the W. E. N. T. pinocchio club at her home on North Liberty street. Spring flowers made a delightful decorative note for the guest rooms. At the close of playing, high scores were held by Mrs. Ed Niles, Mrs. E. T. Kertson, E. T. Kertson and Alton Andrews. A midnight supper was served by the hostess assisted by Miss Grace Quisenbush, and Miss Evelyn and Miss Bee Kertson.

Mrs. C. Nobbenfeld Entertains O. D. O.

A charming afternoon of cards followed by tea was enjoyed by the O. D. O. club at the home of Mrs. George Nobbenfeld Thursday afternoon. Pastel shades of spring flowers in yellow and pink gave a happy color note to the guest rooms. First prize for the afternoon was won by Mrs. Rae Drager. At the tea hour, Mrs. Nobbenfeld was assisted by Mrs. E. J. Andrews.

Beta Chi Sorority Has Delightful Party

A charming social event of the spring in university circles was the theater party followed by food and an informal evening of music and fun in the Bohemian atmosphere of a country barn Friday night with members of the Beta Chi sorority as hostesses.

St. Paul High School Sponsors Bridge Party

St. Paul — The Junior class of the St. Paul union high school with their parents will give a bridge "500" card party the night of Sunday, April 12 in the high school gymnasium.

Church Women Enjoy Afternoon

The Loyal Woman's class of the First Christian church enjoyed a business and social meeting Thursday afternoon in the church parlors. Mrs. Almira Reed, president, presided and Mrs. Arthur Welch led the devotions. Mrs. Laura Osborn, long absent member was present for this meeting and made a brief talk.

Monmouth Students Wed in Nehalem

Monmouth—Miss Winifred Alley, an Oregon Normal school student, was married to Robert Lewis, popular football man and graduate of the normal this spring, in the community church at Nehalem, Sunday, immediately following the Easter service.

MacDowell Spring Program Date April 27

Announcement comes from Francis Irving, president of the Salem MacDowell club, that the anticipated "spring program" given each year by the club will be presented April 27 in Waller hall, Williamsletta university campus, at 8:15 o'clock.

Willing Workers Will Sponsor Silver Tea

A silver tea is being sponsored by members of the Willing Workers class of the First Christian church at her home Thursday afternoon for its regular business and social meeting. Miss Alice Riggs, Mrs. Mabel McGahan, Mrs. Rose Kelly, Mrs. Gertrude Kirkpatrick were assistant hostesses.

Willing Workers Guests of Miss Clark

Miss Nellie Clark entertained members of the Willing Workers class of the First Christian church at her home Thursday afternoon for its regular business and social meeting. Miss Alice Riggs, Mrs. Mabel McGahan, Mrs. Rose Kelly, Mrs. Gertrude Kirkpatrick were assistant hostesses.

Mrs. E. T. Kertson Is Hostess

Mrs. E. T. Kertson entertained Thursday night in compliment to members of the W. E. N. T. pinocchio club at her home on North Liberty street. Spring flowers made a delightful decorative note for the guest rooms. At the close of playing, high scores were held by Mrs. Ed Niles, Mrs. E. T. Kertson, E. T. Kertson and Alton Andrews. A midnight supper was served by the hostess assisted by Miss Grace Quisenbush, and Miss Evelyn and Miss Bee Kertson.

Mrs. A. J. Smith Entertains Club

Hubbard—Mrs. A. J. Smith entertained the members of the community guild at her country home Wednesday afternoon. She was assisted by Mrs. Ella Stauffer and Mrs. E. J. Reesor.

Willing Workers Will Sponsor Silver Tea

A silver tea is being sponsored by members of the Willing Workers class of the First Christian church at her home Thursday afternoon for its regular business and social meeting. Miss Alice Riggs, Mrs. Mabel McGahan, Mrs. Rose Kelly, Mrs. Gertrude Kirkpatrick were assistant hostesses.

Willing Workers Guests of Miss Clark

Miss Nellie Clark entertained members of the Willing Workers class of the First Christian church at her home Thursday afternoon for its regular business and social meeting. Miss Alice Riggs, Mrs. Mabel McGahan, Mrs. Rose Kelly, Mrs. Gertrude Kirkpatrick were assistant hostesses.

Mrs. E. T. Kertson Is Hostess

Mrs. E. T. Kertson entertained Thursday night in compliment to members of the W. E. N. T. pinocchio club at her home on North Liberty street. Spring flowers made a delightful decorative note for the guest rooms. At the close of playing, high scores were held by Mrs. Ed Niles, Mrs. E. T. Kertson, E. T. Kertson and Alton Andrews. A midnight supper was served by the hostess assisted by Miss Grace Quisenbush, and Miss Evelyn and Miss Bee Kertson.

Mrs. C. Nobbenfeld Entertains O. D. O.

A charming afternoon of cards followed by tea was enjoyed by the O. D. O. club at the home of Mrs. George Nobbenfeld Thursday afternoon. Pastel shades of spring flowers in yellow and pink gave a happy color note to the guest rooms. First prize for the afternoon was won by Mrs. Rae Drager. At the tea hour, Mrs. Nobbenfeld was assisted by Mrs. E. J. Andrews.

St. Paul High School Sponsors Bridge Party

St. Paul — The Junior class of the St. Paul union high school with their parents will give a bridge "500" card party the night of Sunday, April 12 in the high school gymnasium.

Church Women Enjoy Afternoon

The Loyal Woman's class of the First Christian church enjoyed a business and social meeting Thursday afternoon in the church parlors. Mrs. Almira Reed, president, presided and Mrs. Arthur Welch led the devotions. Mrs. Laura Osborn, long absent member was present for this meeting and made a brief talk.

Monmouth Students Wed in Nehalem

Monmouth—Miss Winifred Alley, an Oregon Normal school student, was married to Robert Lewis, popular football man and graduate of the normal this spring, in the community church at Nehalem, Sunday, immediately following the Easter service.

Balance of Kafoury Bros.

Stock of Merchandise Ready-to-Wear, Piece Goods, Notions, Trimmings, Remnants, Etc. ON SALE THIRD FLOOR — MILLER'S

Pattern



By ANNE ADAMS Several inches disappear from your dimensions when you wear a frock designed especially for you. In today's models we have lines that are diagonal in both bodice and skirt. These with the smart revers, or two if you prefer, are perfect for the woman who is no longer slender. Tiny tucks at shoulders and back of neck afford added fullness where most necessary. The puffed sleeves and fitted cuffs are new and mighty attractive. Flat crepe printed in very small designs will prove most suitable for pattern 2064. May be obtained only in sizes 36, 38, 40, 42 and 44. Size 36 requires 4 1/2 yards of 39 inch material.

Pattern

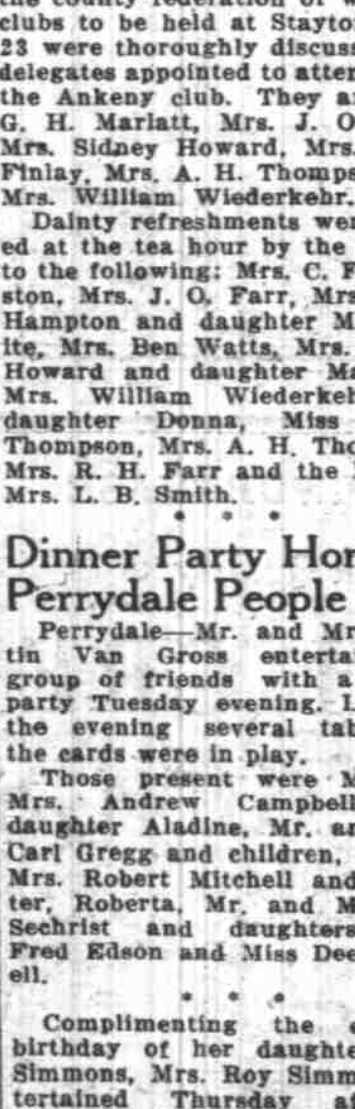

By ANNE ADAMS Several inches disappear from your dimensions when you wear a frock designed especially for you. In today's models we have lines that are diagonal in both bodice and skirt. These with the smart revers, or two if you prefer, are perfect for the woman who is no longer slender. Tiny tucks at shoulders and back of neck afford added fullness where most necessary. The puffed sleeves and fitted cuffs are new and mighty attractive. Flat crepe printed in very small designs will prove most suitable for pattern 2064. May be obtained only in sizes 36, 38, 40, 42 and 44. Size 36 requires 4 1/2 yards of 39 inch material.

Pattern



By ANNE ADAMS Several inches disappear from your dimensions when you wear a frock designed especially for you. In today's models we have lines that are diagonal in both bodice and skirt. These with the smart revers, or two if you prefer, are perfect for the woman who is no longer slender. Tiny tucks at shoulders and back of neck afford added fullness where most necessary. The puffed sleeves and fitted cuffs are new and mighty attractive. Flat crepe printed in very small designs will prove most suitable for pattern 2064. May be obtained only in sizes 36, 38, 40, 42 and 44. Size 36 requires 4 1/2 yards of 39 inch material.

Pattern



By ANNE ADAMS Several inches disappear from your dimensions when you wear a frock designed especially for you. In today's models we have lines that are diagonal in both bodice and skirt. These with the smart revers, or two if you prefer, are perfect for the woman who is no longer slender. Tiny tucks at shoulders and back of neck afford added fullness where most necessary. The puffed sleeves and fitted cuffs are new and mighty attractive. Flat crepe printed in very small designs will prove most suitable for pattern 2064. May be obtained only in sizes 36, 38, 40, 42 and 44. Size 36 requires 4 1/2 yards of 39 inch material.

Pattern

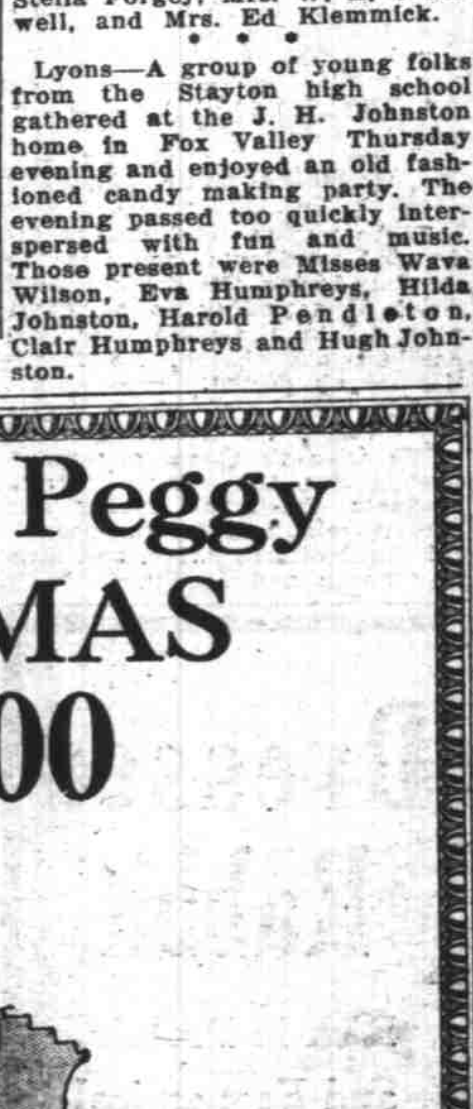

By ANNE ADAMS Several inches disappear from your dimensions when you wear a frock designed especially for you. In today's models we have lines that are diagonal in both bodice and skirt. These with the smart revers, or two if you prefer, are perfect for the woman who is no longer slender. Tiny tucks at shoulders and back of neck afford added fullness where most necessary. The puffed sleeves and fitted cuffs are new and mighty attractive. Flat crepe printed in very small designs will prove most suitable for pattern 2064. May be obtained only in sizes 36, 38, 40, 42 and 44. Size 36 requires 4 1/2 yards of 39 inch material.

NOW! A Sale of "THEME" Chiffon HOSIERY

(SUB-STANDARDS OF HIGH PRICED QUALITIES)

TODAY!

shades such as CLOVER GREY, PURPLE SAGE, TON, TAN CLAIRE, KIVA, and BULLET. Oh yes, we'll put in La Fonda, too. Now there's a line of shades that will do justice to your new wardrobe of Spring and Summer wearables.

Women who buy Themes regularly... will find a haven in hosiery bargains. They will buy from two to six pairs of these. In fact their entire summer hosiery needs can be supplied at a generous saving. We advise early shopping in order that one may get their proper shade and size.

98¢ Pr.

THIS IS A DIRECT FACTORY SPECIAL PURCHASE!

How did we get Theme \$1.95 hose to sell at 98¢? The factory is noted for their quality product. The slightest flaw, even though it may be in the foot is taken out and sold as a substandard. Miller's inspected these and decided they would be appreciated by their Theme customers... hence, this big sale which takes place today in center aisle. (Extra sales girls will be in attendance!)

Center Aisle at MILLER'S

Princess Peggy PAJAMAS \$1.00

Brilliant Colors! Tuck-ins! A Real Value!

Today we feature a special in the smartest new pajamas. It's going to be a big season for pajamas and this timely sale will save you money! These are guaranteed fast colors! (Main Floor)

Miller's

MILLER MERCHANDISE COMPANY INC.