

LADD & BUSH, BANKERS

Organized 1868
Opened for Business March 29, 1869

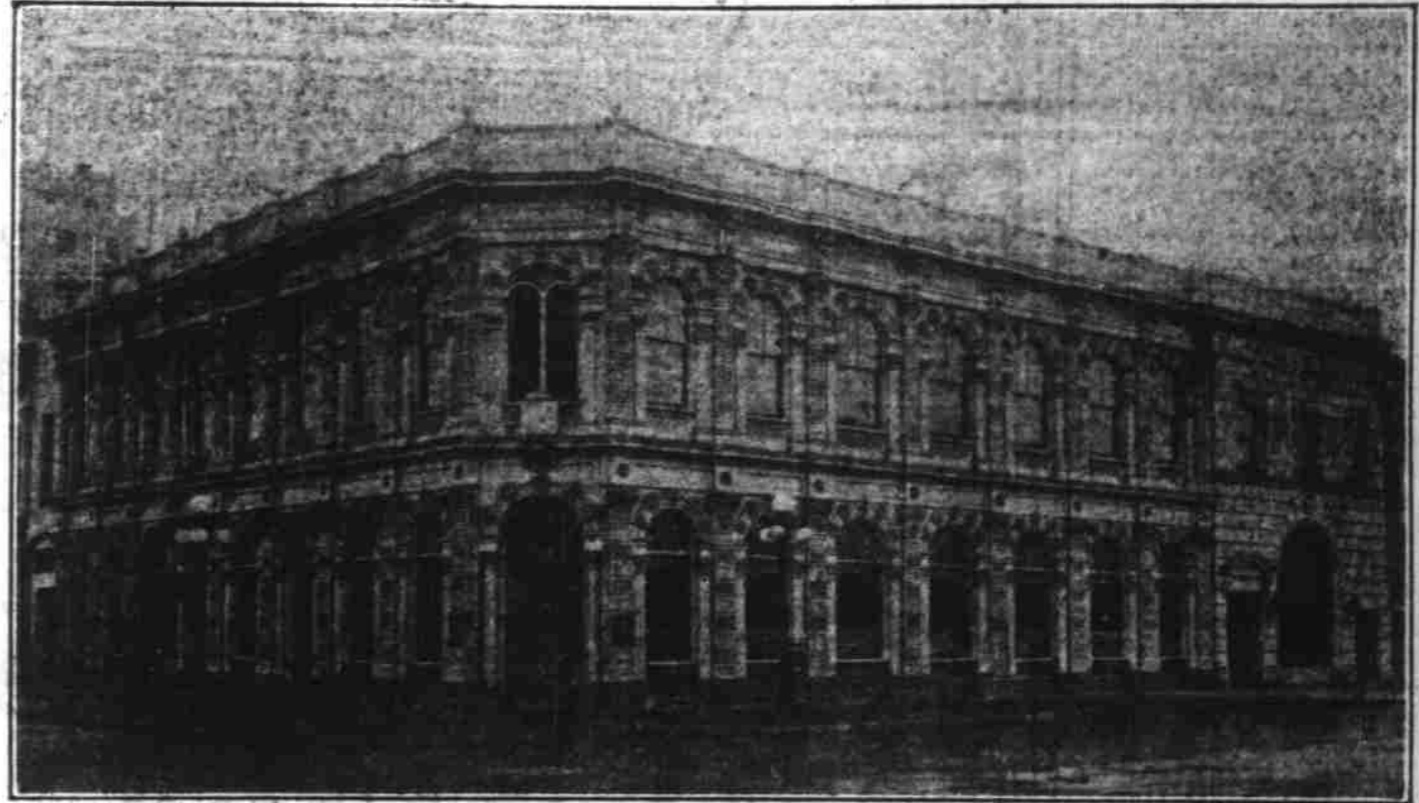

OVER SIXTY
YEARS OF
CONSTRUCTIVE
SERVICE



Kennell-Ellis Photo

EXTERIOR OF BANK BUILDING

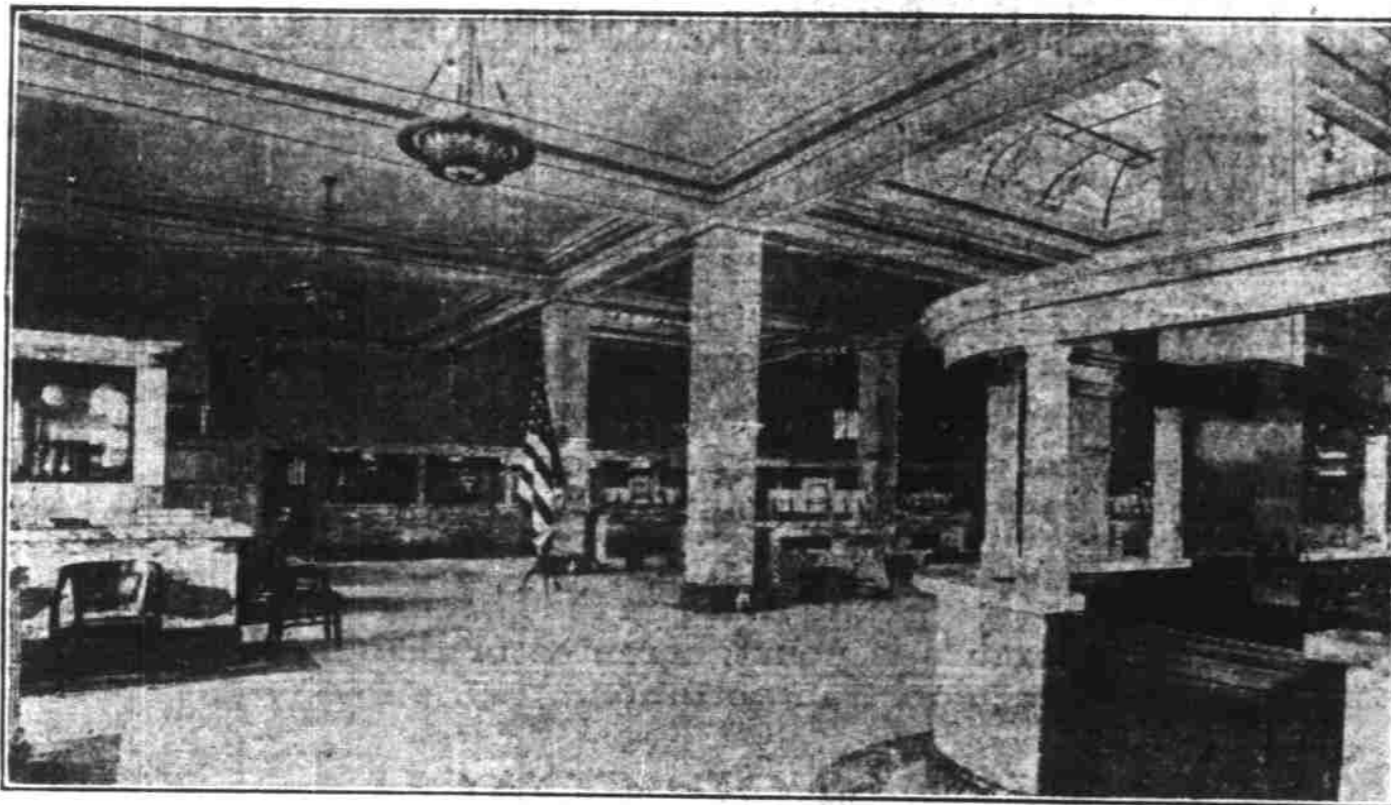

Kennell-Ellis Photo

VIEW INTERIOR OF BANKING ROOM



RESOURCES
IN EXCESS OF
SEVEN MILLION
DOLLARS



STATEMENT OF CONDITION SHOWING GROWTH IN 60 YEARS

	June 30 1870	June 30 1880	June 30 1890	June 30 1900	June 30 1910	June 30 1920	June 30 1930
Assets:							
Loans	\$156,231.80	\$ 76,306.33	\$ 793,148.08	\$ 379,313.02	\$ 737,819.84	\$2,993,996.20	\$3,853,134.70
Banking House & Fixtures...	403.38	73,223.08	92,716.22			80,835.	295,343.59
Other Resources	300.50						57,985.08
Drafts in Transit							88,801.77
L. C. & Acceptances		3,559.81	8,129.75	164,401.18	744,983.42	109,000.	21,152.89
Bonds and Warrants		150,000.	150,000.			826,215.	311,126.91
United States Bonds		119,102.16	166,872.02	903,409.38	967,389.89	1,072,717.15	1,182,850.
Cash	33,037.31						1,627,733.65
Total	\$189,972.99	\$422,191.38	\$1,210,866.07	\$1,447,123.58	\$2,450,193.15	\$5,082,763.35	\$7,438,128.59
Liabilities:							
Capital	\$ 75,000.	\$100,000.	\$ 100,000.	\$ 100,000.	\$500,000.	\$500,000.	\$500,000.
Surplus		152,000.	200,000.	200,000.		50,000.	100,000.
Unearned Profits	7,889.25	12,661.79	17,839.45	11,299.09	9,589.70	98,058.10	33,615.91
Letters of Credit							7,500.00
Draft & Acpt. Sold							13,652.89
Other Liabilities	27,075.						
Deposits	80,008.74	157,529.59	893,026.62	1,135,824.49	1,940,603.45	4,434,705.25	6,783,359.79
Total	\$189,972.99	\$422,191.38	\$1,210,866.07	\$1,447,123.58	\$2,450,193.15	\$5,082,763.35	\$7,438,128.59