Bloch's Golden Rule Store

POSITIVELY NOT A CHAIN STORE

presents for your approval, on Friday evening, February 13, the latest authentic styles of ladies', misses' and boys' apparel and shoes, at the most reasonable prices for the extra good quality we offer

Extra Special,

Saturday Only

Children's Party Dresses

for Easter

Rayon and Silk mixed
Pastel Shades
newest styles

98c

a dress

Greatest value for a dress ever offered in Salem

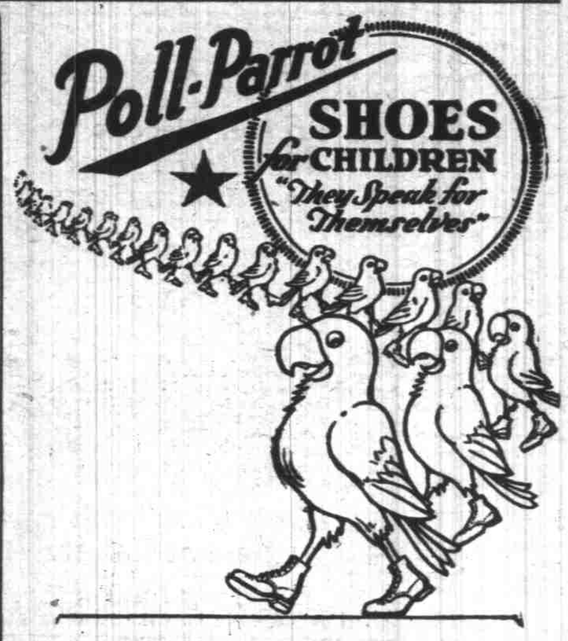

Let us fit your children with "Poll-Parrot" Solid Leather Shoes and we'll promise Shoe satisfaction.

We carry a complete line of these Shoes for your Children and guarantee the wear of "Poll Parrot" shoes. Prices are very reasonable.

Boys' Easter Suits

4-Piece Suits—Coat, Vest Long Pants and Golf Knickers

PURE WOOL

$7.48

Others from $5.98 to $10.48—Sizes 5 to 18

at

Bloch's Golden Rule Store

Salem, Oregon Phone 1606 220 N. Liberty

SEE IT TODAY

Thor's newest washer

COME in today and see this new, larger Thor. It is an achievement in value and quality that is taking the country by storm. Women everywhere marvel at its ability to wash clean and fast, without TANGLING the clothes! See it demonstrated.

FOUR BIG FEATURES!

1 NEW Super agitator distributes the clothes evenly and makes tangling impossible.

2 NEW larger size—the porcelain tub holds six big sheets. Ideal for the large family.

3 NEW built-in electric heater keeps the water hot throughout the entire washing operation.

4 NEW motor, larger in size and mounted in rubber to make it absolutely noiseless.

$5.00 DOWN
Convenient Monthly Terms

PORTLAND GENERAL ELECTRIC CO.

LIGHT PEPCO POWER

237 North Liberty Street—Phone 85

ASK RECEIVER FOR PAPER MILL FIRM

PORTLAND, Ore., March 11.—(AP)—Suit filed in federal district court here Tuesday by P. K. Mayers and V. K. Sturges, stockholders in the corporation, asked receivership for the Willapa Pulp and Paper Mills, organized three years ago as an Oregon corporation to erect a large pulp mill on Willapa harbor.

The bill alleged the mill has not been constructed and the funds have been dissipated. It asks that William D. Bennett, Portland, be named as receiver of all books, records and properties of the corporation as well as $14,900 on deposit with a Portland bank. This amount is alleged to be all that is left of $700,000 said to have been in the treasury at one time.

The complaint said the corporation owns 2,000,000 feet of timber in Pacific county, valued at $120,000, as well as booming grounds, waterfront property, lime deposits, water rights and personal property and supplies valued at $1,000,000.

The bill also alleges officers and directors failed to pay 1929 and 1930 taxes totalling $6000 in Pacific county.

OCAMPO INSTALLED AS PERU PRESIDENT

LIMA, Peru, March 11.—(AP)—Lieutenant Colonel David Samanez Ocampo fled to Lima Tuesday and became the new provisional president of Peru.

Samanez Ocampo, who was head of the "southern junta," set up by Arequipa revolutionaries until last night, when that junta resigned as a move toward bringing peace to the country, drove immediately from the landing field to the government house.

There he was welcomed by Colonel Gustavo Jimines who had headed a transitory junta since last Thursday and invited Samanez Ocampo to become president. Some 8000 per sons massed about the palace and cheered until both leaders appeared for speeches. Jiminez stated the government was being handed to Samanes Ocampo because he was the best man to rule the country pending a return to the constitutional government.

The new president said he would work toward restoration of peace and would follow the ideals of Jimines, which look toward a speedy return to normalcy.

LOSES CHANCE TO BE MEAL OF LION

PANAMA CITY, March 11.—(AP)—Juan Ortiz Tuesday lost his chance to be eaten by a lion.

Ortiz, a young reporter, made a wager last week that he could enter the cage of a circus lion named Caesar and come out safely. The big event was set for Friday night.

But the mayor of Panama City attended the performance and halted the exhibition when it appeared to him that Ortiz would be hopelessly chewed up if he went in the cage. The mayor charged also that the circus management had purposely stirred up Caesar's gastronomic longings. The mayor heard that the beast had not been fed for three days, since it would have been good business for the show if Ortiz did not emerge from the cage.

WANT WALKER IN ON GOTHAM PROBE

NEW YORK, March 11—(AP)—Steps to bring about a city-wide inquiry to embrace the official acts of Mayor Walker as well as District Attorney Thomas C. T. Crain, were asked in a letter to the legislature drafted Tuesday by Samuel Marcus, counsel for the society for the prevention of crime.

Almost simultaneously with the society's action was the formation of the nucleus of a committee of one thousand to support a city wide inquiry. Organization of the group will be undertaken by William Jay Schieffleln, chairman of the citizen's union.

Marcus would not discuss the contents of the letter, to be mailed tomorrow, but indication was given that it would not contain allegations against the mayor's personal integrity but would concern alleged inactivity so far as present inquiries are concerned.

TOILETRIES REMEDIES

BYRNE'S Inc.

184 N. Commercial St.

TOBACCOS CIGARETTES

Oregon Owned -o- Oregon Operated -o- In Oregon Only

Our enormous turnover not only enables us to sell you Toiletries, Remedies and Tobaccos for less, but at the same time insures the freshness of our stocks.

Thursday — Friday — Saturday

GIVEN AWAY FREE.
50c Pepsodent Toothpaste
With each Bottle of
Pepsodent Antiseptic at $1

GIVEN AWAY FREE.
Coty Permanent Lipstick
With each Box of
Coty Face Powder at 89c

GIVEN AWAY FREE.
35c Palmolive Shv. Cream
With each Package of
Gillette Blades at 50c

TOBACCOS
Tuxedo, 16 oz. 85c
Luxury, 16 oz. 75c
Geo. Wash., 16 oz. ..65c

CIGARS
Muriel, Corina, Aurelia, El Sidelo, Roi-Tan
Chancellor—10c Cigars
Four for 30c Box of Fifty $3.75

Cigarettes
Chesterfields, Luckies
Olds Golds, Camels
Two Pkgs. 25c Cartons of 200 $1.19

FIVE FAMOUS JERGENS LUXURY SOAP

ARE OFFERED IN A STARTLING

THREE DAYS ONLY **2 FOR 1 SALE** THREE DAYS ONLY

15c cake Jergen's Extra Large and Thick Bath Tablets .....2 for 15c
25c cake Woodbury's Pure Castile Soap (for Baby's Bath) .....2 for 25c
15c cake Jergen's Lovely Transparent Violet Glycerine Soap .....2 for 15c
35c cake Tussaine et Cie Luxurious Ninon Toilet Soap .....2 for 35c
25c cake Henri Rocheau (as French as Paris) Soap .....2 for 25c
50c bottle Woodbury's Liquid Castile Shampoo (for dry scalp) .....2 for 50c
50c bottle Woodbury's Tar Shampoo (for Oily Scalp) .....2 for 50c
50c bottle Woodbury's Cocoanut Oil Shampoo (for normal scalp) .....2 for 50c

1 lb. Marie Louise Writing Paper 19c
85c Hudson Pinochle Cards 25c
85c Mohawk Playing Cards 25c
$1.25 Pinkham's Comp. 98c
$1.25 Absorbine Jr. 98c
$1.25 Moone's Emerald Oil 98c
$1.20 Bromo Seltzer 89c
$1 Miles' Nervine 69c
$6 Nue Ovo $4.98
$2 S. S. S. Remedy $1.49
100 pure 5 grain Aspirin Tablets 25c
$1 Lucky Tiger or Danderine 69c
35c Auto Strop Shaving Cream 10c
50c Slick Shaving Cream 23c
10c Wade & Butcher Blades 6 for 25c
$1.00 Shaving Brushes 69c
50c Aqua Velva 39c
60c Watkins' Shampoo 39c
50c Packer's Shampoo 39c
60c Odorono 39c
50c Hind's Honey Almond Cream, Jergen's Lotion or Frostilla 29c
45c Kotex 29c, 2 for 85c
1 pt. Rubbing Alcohol 29c
1 pt. Bay Rum 25c
1 pt. Witch Hazel 25c
1 pt. Milk Magnesia 29c
1 pt. Peroxide 25c
1 pt. Italian Olive Oil 49c
1 pt. Mineral Oil 39c
1 lb. Agar Agar uncut $1.89
1 lb. Agar Agar cut $2.39
1 qt. Cod Liver Oil (Norwegian 89c
10 lb. Bathing Epsom Salts 39c
39c Rubber Gloves 25c

85c Jad Salts 59c
85c Kruschen Salts 49c
85c Radox 59c
$1 Listerine 65c
25c Listerine Tooth Paste 16c
25 Listerine Shaving Cream 16c
50c Phillips' Magnesia 38c
50c Iodent, Kolynos, Ipana, Strasska or Pebeco Tooth Paste 29c
50c Prophylactic Tooth Brushes 29c
60c Corega or Wernet's Powder 39c
60c Lyons' Tooth Powder 39c
50c Revelation Tooth Powder 39c
25c West's Tooth Paste 2 for 25c
75c Doan's Pills 49c
$1 Marmola Tablets 69c
$1.20 Caldwell's Syrup 89c
60c Cal. Syrup Figs 37c
35c Castoria 27c
$1.20 Swamp Root 89c
50c Chocolate Exlax 33c
50c Nature's Remedy 33c
30c Bromo Quinine 18c
50c Arzen 39c
$1 Vapex 79c
60c Mentholatum 39c
75c Balm Ben Gay 49c
75c Vicks VapoRub 49c
$1.25 Creomulsion 98c
1 lb. Hospital Cotton 29c

BYRNE'S INC.
184 N. Commercial St.
Not A Chain Store

50c Plus-Four Golf Balls 23c (New Standard Size)
$1 Pacquin's Hand Cream 59c
$1 Pond's Creams 69c
$1 Milkweed Cream 67c
$1 D. & R. Creams 69c
$1.00 Thinc Hand Cream 39c
60c Pompeian Cream 39c
½ Lb. Usola 29c
Theatrical Cream 25c
$1.98 Coty Toilet Water $1.39
50c Kleenex, 29c
50c Business Stationery 19c (60 Sheets, 50 Envelopes)
$1.50 Agarol 98c
$1.50 Petrolagar 98c
$1.20 Scott's Emulsion 79c
$1 Mead's Viosterol 89c
$1.25 Mead's Cod Liver Oil $1.09
$1 Nujol, 59c
$1 Squibbs Cod Liver Oil 79c
$1.00 Guaranteed Thrift Alarm Clocks 69c
$1 Thompson's Double Malted Milk 69c
$1 Ovaltine 69c
$1 Lacto Dextrine 69c
75c Borden's Malted Milk 49c
$1 Psylla Seed 69c
60c Sempray Jovenay for 39c
$1 Pivers Face Powders 79c
$1 Evening in Paris Face Powder 79c
$1 Fiancee Face Powder 69c
$2 Karess Face Powder $1.59
$1 Coty Face Powder 69c
2 Qt. Guaranteed Hot Water Bottles 49c (Pastel Shades)

TOILETRIES ..... REMEDIES ..... TOBACCOS

No. 16

Synopsis of the Annual Statement of the Caledonian Insurance Company of Edinburgh, Scotland, on the thirty-first day of December, 1930, made to the Insurance Commissioner of the State of Oregon, pursuant to law:

CAPITAL

Amount of capital stock paid up (Statutory Deposit), $8200,000.00.

INCOME

Net premiums received during the year, $2,388,977.67.

Interest, dividends and rents received during the year, $176,645.77.

Income from other sources received during the year, $25,794.17.

Total income, $2,591,417.61.

DISBURSEMENTS

Net losses paid during the year including adjustment expenses, $1,292,275.68.

Dividends paid on capital stock during the year, 0.

Commissions and salaries paid during the year, $894,925.04.

Taxes, licenses and fees paid during the year, $101,480.84.

Amount of all other expenditures, $479,183.35.

Total expenditures, $2,767,864.91.

ASSETS

Value of real estate owned (market value), 0.

Value of stocks and bonds owned (market value), $3,684,930.00.

Loans on mortgages and collateral, etc., $6,770.00.

Cash in banks and on hand, $142,431.19.

Premiums in course of collection written since September 30, 1930, $445,798.76.

Reinsurance Recoverable on paid losses, $3,855.82.

Interest and rents due and accrued, $38,624.03.

Total admitted assets, $4,272,409.80.

LIABILITIES

Gross claims for losses unpaid, $307,732.60.

Amount of unearned premiums on all outstanding risks, $2,447,089.58.

Due for commission and brokerage, $5,000.00.

All other liabilities, $16,838.26.

Total liabilities, exclusive of capital stock of $200,000.00 (Statutory deposit), $2,861,660.26.

BUSINESS IN OREGON FOR THE YEAR

Net premiums received during the year, $22,292.63.

Losses paid during the year, $16,581.18.

Losses incurred during the year, $21,499.54.

Name of Company, Caledonian Insurance Company.

Name of U. S. Mgr., Robert R. Clark.

Name of Branch Secretary, H. B. Franck.

Statutory resident attorney for service, Insurance Commissioner, Salem, Oregon.

KING OF SIAM TO BE U. S. VISITOR

NEW YORK, March 11.—(AP)—King Prajohipok of Siam and his wife, Queen Rambai Barni, probably consider their impending visit to America a mere trip to the doctor's, for the king is coming to New York in April to be treated for a cataract.

But for democratic America, where royalty is a novelty, their arrival is an interesting event in the rather brief history of royal visits.

It is a long time since Americans saw a monarch who wields the absolute power of King Prajohipok, seventh monarch of a dynasty.

Endeavor Group Is Entertained

CLEAR LAKE, March 11—The Junior Christian Endeavor society held a social Friday evening at the church. After a short business meeting, presided over by the president, Martha Robertson, games were played and later in the evening refreshments were served.

Present were: Evelyn Cain, Ada Mae Smith, Marion Robertson, Marjory Hubbs, Opal Scheuerman, Ilene Truitt, Martha Robertson, Nellie Clement, Red Dutoit, Carson Truitt, Harry Robertson, Milton Scheuerman, Delbert Bair, Rev. H. R. Scheuerman and the superintendent, Miss Marie Harold.

VICTORIA, B. C., March 10—(AP)—Charles Harrison Gibbons, Canadian author and newspaperman, died suddenly here today. He was one of the best known journalists in the west.

80th Anniversary Number---Coupon

Would you like for your out-of-town friends to know the early history of Salem and the Oregon territory? The Oregon Statesman Anniversary number March 28 will sketch those trying, thrilling days, featuring many interesting and funny incidents of that history which are not ordinarily known.

You will want extra copies and should order them now. The price is 30 cents, including postage for those mailed out. List the names and addresses below. We will do the mailing.

Name Street City

.....

.....

.....

.....

.....

.....

Mail or bring the list to The Statesman Office.

Sent by .....