The Meeting Place for Buyer and Seller. Save Time Read This Page

CLASSIFIED ADVERTISING

Reading notices, per line ... 25c
Classified Advertising, per line ... 10c
Classified Advertising, per line 3 times ... 20c
Classified Advertising, per line 6 times ... 30c
One month, daily and Sunday, per line ... $1.00

Copy for this page accepted until 6:30 the evening before publication for classification. Copy received after this time will be run under the heading Too Late to Classify.

HELP WANTED—FEMALE

Housekeeper not over 30 for widower. Alone. P. O. Box 158.

SITUATIONS WANTED

Experienced accountant and office manager desires local position. Box 9978, % Statesman.

Lady wishes cooking, housework for one or two men. Economical. 3279 N. Church.

Nursing or care of elderly person. Tel. 649-R.

FOR SALE—Miscellaneous

LAST CALL!
Have you seen those used pianos that we are selling at $25, $45, $55, $67, $89, and $98 at $4 and $5 per month? The new upright pianos at $198 and up, and the new Baby Grands at $3254 Terms to suit. Also the complete line of beautiful Baldwin pianos we will sell for the next few days at nearly half the original price. Tallman Piano Store, 395 So. 12th St., Salem, Ore. Open evenings by appointment. Phone 1659.

FOR SALE—Second hand bicycle, 1327 Marion. Tel. 2507M.

SAVAGE electric washer and dryer—excellent condition. Call 744 N. Capitol evenings.

CLOVER-HAY. Tel. 31F22.

Apples, 40c and 60c box. Tel. 97F12.

Fresh crabs, clams and salmon stand Fairground and Silverton Rd. Intersection.

Many shrubs and trees, reasonable. George Schreiber, 2060 Neb. Ave.

Apples 50c and up. Tel. 14F15.

FOR SALE—2 year old apple trees, all varieties. Pear trees. Also blackberry and full line of nursery stock—5 miles north on Pacific highway. Willamette Valley Nursery. Tel. 70F2.

FOR SALE—Mammoth jack. Route 8. Box 103K.

FOR SALE: shafting, pulleys, hangers. Statesman Publishing Co.

FOR SALE—Old papers, 10c a bundle. Statesman office.

Typewriters, all makes, new and used. Adders and typewriters for rent. Typewriter Exchange, 421 Court St.

WANTED—Miscellaneous

WANTED—Used pianos, in exchange on radios, phonographs, or furniture. H. L. Stiff Furniture Company.

MISCELLANEOUS

All kinds of trucking done reasonable. Long hauls preferred. O. J. Robinson, R. 6, Box 66, Salem.

FOR RENT—ROOMS

Furnace heated warm sleeping room. Next door Montgomery Ward store. Cheap. 295 No. Liberty.

WARM rooms 1 block north of state house. 909 Chemeketa. Tel. 1816W.

ROOM and BOARD

Steam heated rooms with board. Hot and cold water. Tel. 1547R.

PLEASANT rest home for semi-invalids or elderly persons. Best of care and food, box 712, % Statesman.

EXCELLENT board and cheerful rooms in private home. 260 Center.

FOR RENT—APARTMENTS

CLOSE in front apartment, fireplace. 658 Center.

Heated apt. Private bath, 422 Marion.

FOR RENT
Furnished bungalow apt. with garage, $30.00; without garage, $28.00. Inquire at 947 Mill St. Phone 284-R or see
E. E. ROBERTS
Masonic Bldg. Tel. 809

Nice fur. heated apt. 590 Union.

WELL furnished rooms and apts. for rent at 2261 Hazel Ave. Tel. 1929W.

Virginia apartments—3 nicely furnished rooms. Clean and desirable. Electric range, electro-kold, heat and water. Don't miss this.
Phone 2678

—STRATTON APARTMENTS—
—570 North Winter St.—
Nicely fur. 2 room apts. Hot water, heat, electric ranges and refrigeration.

First floor furnished apt. 1335 State.

FOR RENT—HOUSES

FOR RENT—Houses and flats. $12—1655 Yew. $14—952 S. Com'l. $18—5 rooms with garage and fireplace West Salem. $20—378 Richmond, 6 rooms. $25—258 Leslie, 6 rooms, furnace and garage. $25—574 N. 15th, 5 rooms. $30—656 Ferry, 5 room flat. $35—760 Marion, 5 room flat. $40—1005 N. Summer, 8 rooms, 2 baths. $50—2115 S. Church—$60 V, nice home outside limits south, 6 rooms.
We have also 12 furnished houses, rent from $14 to $65.
BECKE & HENDRICKS
189 N. High Street Tel. 161.

Modern 3-room furnished house, Anderson Court. Phone 657.

FOR RENT—Houses furnished and unfurnished.
F. L. WOOD
241 State Street

FOR RENT—HOUSES

6 room plastered house, with basement. 991 Mill St. $18.00.

—FOR REST RENTALS—
SEE BECHTEL-THOMASON, 341 State St., Room 4 from $10 to $75, furnished and unfurnished houses.

FOR RENT

2 and 4 room apts., furnished, $12 and $15 per mo. Sleeping rooms $3 per month. 345 Marion.

14 acres, near Salem, 6 room house, barn and chicken houses. Tel. 85931.

FOR SALE—Real Estate

By owner, 5 rooms, modern except basement. North 17th St. $2000. North 4th St. 6 rooms, modern, double garage. Easy terms, some trade. Call 1418M.

IMMEDIATE POSSESSION
Of good 5 room house with full basement, furnace, fireplace, large attic, garage and garden spot. Price $2800 with $200 down, $40 per month.
SEE Mrs. Ellis with
LEO N. CHILDS CO., Realtors
320 State Street Tel. 1727

SUMMER STREET HOME
For sale at BARGAIN PRICE. 7 large, cheerful rooms, east front, beautiful shrubs, splendid location for schools. Especially priced for few days, $5000. Make offer on terms.
LEO N. CHILDS CO., Realtors
320 State Street Tel. 1727.

Large, well built house in two apartments, separate baths, well furnished, within two blocks of business district, $2500.
North High street property, lot 64 by 165, alley paved, four furnished apartments, 4 garages, $10,500. Will consider small acreage or house as part payment. These two properties are in the business zone and will give good home and income while location is making you money.
6 rm. new and strictly modern home, double plumbing, $5500, free of incumbrance and will take semi-modern home with large lot as part pmt. at edge of city acceptable.
WINNIE PETTYJOHN, Realtor
175 South High Street

—Start The New Year Right—
Move into this modern (except basement) 5 room home in N. E. Salem. Total price $2750, 6% loan of $1800, small payment down, bal. easy, terms. Don't miss this. SEE
E. E. ROBERTS
Ground Floor Masonic Bldg.
Telephone 809.

FOR SALE
$2500.00 bargain. Almost new 5 room modern home and furnished. Fireplace, basement and furnace. Terms.
5 room house worth $2000.00 in good location. Will exchange for South Salem. Will assume or pay cash difference.
151 Acres. Good soil and 115 acres in crop. New house and new barn for 23 cows. All woven wire fenced. Running water. Price $110.00 per acre. Will take income property for part.
HOLLYWOOD REALTY
2009 N. Capitol Street
Phone 2807 Res. 2968.

$1250. Bungalow, 3 rooms and nook, plastered, bath, lights, water, etc., close to bus line, paving pd. Terms.
$1750. An attractive English type home, 2 rooms and nook, garage and paving pd. $150. down.
$2950. Almost new bungalow, living room, dining room, nice oak floors, kitchen, large nook, 2 bedrooms, good furnace, garage and paving pd., below cost, $150 down.
$4000. A real home, 7 rooms, full basement, pipe furnace, nice bathroom, large lot, trees and shrubbery. Will trade for smaller house.
$5000. to loan. Fire & Auto Ins.
MELVIN JOHNSON
320 U. S. Nat'l Bank Bldg. Tel. 637.

GOOD BUYS OR EXCHANGES
60 A. farm, bldgs., all in cult., $40.00.
20 A. sub. home, real buy, $5000.
57 A., bldgs., timber, stock, $4500.
35 A., bldgs., timber, fruit, $2800.
10 A. close in, new bldgs., stock, tools, feed, paved road, $4500.
For rent—6 R. bungalow, $20.00.
5 R. cottage and garage, $12.50.
5 R. duplex, close in, $20.00.
PERRINE & MARSTERS
212 Gray Bldg.

FOR SALE—Fairmount Hill residence with a wonderful view. Built for home by owner. A. J. RAHN, 1510 Fairmount Street. Phone 1927.
320 State Street Tel. 1727.

—BE YOUR OWN LANDLORD—
Start the new year right. Buy a home. No down payment, just pay $20-$25 or $30 per month just like rent. Others with $100-$200 or more down. Bal. like rent, few specials—cozy 6 R. cottage, good plumbing lights, basement, garage. $16.00, also 4 R. bungalow, 2 bedrooms, $2100.
—A Furnished House $1750—
Good furniture. 5 R. house, small payment down.
—Acreage—
Close in suburban homes, no city taxes, have elec. lights, water system, bath—low as $1100-$1250—modern 5 R., worth $5500 for $4200. Only $500 down; ask us about them.
—$64 Per Acre—
Buys a fine farm, 145 acres. Crop, stock, and fully equipped. Good soil, good bldgs., running water, biggest snap in the valley; take some trade.
—Best Buys in City & Country—
—Property—
—SEE BECHTEL-THOMASON—
341 State Street Room 4.

Good homes at bargain prices: North of Salem 4 miles, we have 13 good acres with 5 room house and fair barn and outbuildings, good road and electricity in house—price $4,000.00.
10 splendid acres with fair improvements, splendid soil and all tillable, 1-4 mile from highway for only $5,000.00.
25 splendid acres 1 mile east, on pavement, modern house and good barn, large chicken house—could subdivide—a snap at $8500.00.
90 fertile acres on pavement, 1½ miles good town, 13 miles Salem, livable house, fair barn, some fruit, near school, price $6500.00.
190 acre dairy farm, good house, living water, all tillable worth $10,000.00 and will trade for small farm.
120 acres on good road with stock and equipment worth $10,000.00 and will trade for small farm near Salem.
We have 50 splendid acres with modern 7 room new house, large chicken house, some bottom land, some timber and never failing small creek—a rare bargain for only $8500.00—might consider a larger farm in exchange.
40 acres of splendid timber on good road 14 miles of Salem, clear to trade for improved acreage near Salem.
120 acres of timber, relinquishment, to trade for car or lot.
A good 7 room house in Salem to trade for farm—value $5500.00.
McCHLOHEST & PENNINGTON
209-10 U. S. Bank Bldg. Tel. 140, 2739.

EXCHANGE—Real Estate

EXCHANGE
Good seven room house close to business district for sale cheap, or will accept small house as part payment. Owner ill and must sell. Price $4000.
SEE Mrs. Ellis with
LEO N. CHILDS CO., Realtors
320 State Street Tel. 1727.

LISTEN
We have several good houses to trade for close in acreage from 1 to 10 acres. We will give good service on your listings.
LEO N. CHILDS CO., Realtors
320 State Street Tel. 1727.
—LOOK THESE OVER—

ACREAGE

THEN LET'S TRADE
33½-Acres. Dark soil, 6 R. house, barn, poultry house, woodshed, all in cultivation, good road. Exchange for large place for sheep.
119-Acres good land, all fenced with woven wire. 100-A. cultivation, 6 A. strawberries, 40 A. crop, good 6 R. house, large dairy barn and a horse barn, good location. Exchange for smaller place.
100-Acres good land, all fenced, 90 A. cultivation, running water, good improvements. Wants a house in Salem.
50-Acres good dark soil, fair improvements, price only $6500.00, $750.00 down payment, bal. easy, or trade for city property.
232-Acres. 160 cultivation, fair improvements. Trade for income property.
For real bargains, you had better see us.
SEARS & TUCKER
184 South Commercial Street

25 acres 10 miles east of Salem. Owner must get off farm for personal reasons. If you have anything to offer in exchange or looking for a real buy, SEE ME.
H. C. SHIELDS
Oregon Bldg. Tel. 1784.

72 A. 6 mi. from Salem. Small house, good barn, spring water in house and barn. Price $10,000. House and lots for part.

40 A. house, good barn, all stocked and equipped. Price $12,000. Take house in town, or acreage.

For rent: 40 acres all plowed and buildings.

See A. F. Hemyer with
W. G. KRUEGER
147 North Commercial

$1200. For 2½ A. 1 mi. east of Salem, 3 room house, barn, well and some trees, good soil, $100 down.
$1600. For 5 A. 1 mi. from Salem, small house, barn, well, good soil, easy payments.
$2100. For 4 A. ½ mi. from Salem, 5 room house electric lights, barn and chicken house, electric water system. $150. down.
$4500. 35 A. 7½ from Salem, all cultivated, good soil, young orchard, small house, well and pump. Will trade for Salem residence.
$12,000. For 100 A. 5 mi. from R. R. 19 mi. from Salem, fine soil, all in cultivation, lays fine, running water, 7 room house, large barn, close to school, family orchard, no waste land, fine for dairy or farming. Will trade for Portland or Salem property.
$5000. to loan. Fire & Auto Ins.
MELVIN JOHNSON
320 U. S. Nat'l. Bank Bldg. Tel. 637

MONEY TO LOAN

ON FARMS AND CITY REAL ESTATE. LOWEST INTEREST RATES.
BERT T. FORD
FIRST NATIONAL BANK BLDG.

LOANS TO SALARIED PEOPLE
On plain notes, endorsed notes, furniture and pianos. All transactions strictly confidential.
STATE LOAN COMPANY
212 Oregon Bldg. Second Floor
Corner State and High
Office hrs. 10:00 a. m. to 6:30 p. m.
Telephone 932. Licensed by State

PERSONAL LOANS
MADE on furniture, cars, salaries or other good security. Repayable monthly. When in financial need see us before closing a loan.
GENERAL INVESTMENT CORPORATION
First National Bank Bldg. Phone 1200

CITY AND FARM loans at lowest rates. Best terms obtainable. Our insurance department offers you expert advice and service in all lines.
HAWKINS & ROBERTS (Inc.)
Tel. 1427 205 Oregon Bldg.

WANTED to loan on live stock and personal property. Terms to suit your convenience. National Loan and Finance Co. 410 Bank of Com. Bldg. Licensed by state.

Federal Farm Loans, 5½ per cent.
F. L. WOOD, 241 State Street.

MONEY LOANED ON AUTOS
Contracts Refinanced
Arrange to reduce your payments.
You keep the car.
P. A. BIKKER
Cor. Liberty St. and Ferry
Phone 121 Salem, Ore.

NEED MONEY QUICKLY?
Cash Loans of $10 to $200
Within 24 Hours
Small Monthly Repayments
You'll be surprised how easily a loan can be arranged. Our friendly and courteous service has helped many when they needed money quickly. Come in, 'phone or write for full information. There is no obligation.
BENEFICIAL LOAN SOCIETY
119 Bligh Bldg. Tel. 3-7-4-0
Licensed by the State

LIVE STOCK and POULTRY

WANTED—Poultry of all kinds. Tel. 133F2. Lee's Hatchery.

WORK horses and mules. Come try them. W. H. Street, 554 Ferry St.

FOR SALE—WOOD

Grub oak, 4 ft. $7.50—16 in. 8.00. Phone 143. L. Stephens.

FOR SALE OR TRADE—16 in. old fir $6.00 cord. Tel. 19F4.

Special sale now on bone dry cord wood, sawed any length, 3-4 cd. 16 $6.00 two lds. $9.50. 4 ft. $6.75 cd. Davis Wood Yard. Telephone 2393J.

We deliver all kinds of good wood. Satisfaction guaranteed. O. K. Fuel Co., 1460 N. Front.

DRY, all kinds, any length. Tel. 2739.

FOR SALE—WOOD

DRY fir and oak wood, coal and fuel oil. Call on us for prices. We give good measure, good quality and good service.
LARMER TRANSFER & STORAGE
Telephone 1898

WE have 16" wood on hand all the time. Prompt delivery. 349 S. 12th. Cobbs & Mitchell Co. Phone 813.

16 in. and 4 ft. wood on hand at all times. Also planer wood. Tel. 2935 Tracy's Fuel Yards.

GUARANTEED DRY Wood—coal. Tel. 13. Salem Fuel Co., 751 Trade.

WOOD SAWING

FOR BETTER WOOD SAWING, PHONE 1223.

FOR SALE—USED CARS

Beautiful late model 5-passenger small eight Hup sport victoria, new tires, trunk, windwings, full equipment, including six disc wheels. The low price will surprise you. Licensed. Marion Garage.

Attention!

Car and truck owners. Drive a whirlwind equipped car or truck and save 25% and more on transportation costs. For particulars, write C. E. Moody, 1932 Chemeketa St., Salem. Tel. 2178M.

UNUSED MILEAGE Just Waiting for the Proper Owner

1928 Ford Model A Sport Coupe, run only 9000 miles ... $385.00
1926 Model A Ford Touring ... 195.00
1929 Model A Ford Roadster, new paint, new tires ... 265.00
1926 Oldsmobile Landau sedan. First class condition thruout ... 595.00
1930 Chev. Sport roadster, heater, side wings, wire wheels, rumble seat and run only 8000 miles ... 650.00
1927 Chev. Coupe thoroughly reconditioned ... 265.00
1929 Chev. Sedan, run only 8000 miles ... 525.00
1929 Chev. Coach, looks like a new one ... 495.00
1928 Durant Coach, fine shape, new tires ... 295.00
1927 Chrysler Coupe, fine shape, new tires ... 285.00
1929 Chev. Sport Cabriolet, perfect condition ... 525.00
1926 Ford Touring, ruxtel ... 65.00
1927 Chevrolet Touring ... 125.00

Douglas McKay Chev. Co.

333 Center Street Tel. 1802

Valley Motor Company Used Cars

All reduced for month of December. Check these new prices.
1929 Ford Tudor, new tires ... 425.00
1929 Ford Sport Coupe, good condition ... 425.00
1928 Ford Sport Coupe ... 325.00
1928 Late Ford Business coupe, overhauled ... 350.00
1929 Ford Sport Roadster—lots of extras ... 375.00
1928 Ford Roadster, good condition ... 310.00
1928 Late pickup ... 385.00
1928 Ford Phaeton—repainted ... 300.00
1926 Ford Tudor—good shape ... 115.00
1926 Ford Touring, good shape ... 60.00
1926 Ford Roadster, a bargain ... 75.00
1924 Ford Coupe ... 50.00
1924 Ford Touring ... 35.00
1923 Ford Coupe ... 32.00
1923 Ford Touring ... 25.00
Terms & Trades.
We pay cash for good used cars.
Valley Motor Company
Center at Liberty Tel. 1895

'Good Will' Guaranteed Used Cars

1928 Oldsmobile Sedan ... $535.00
1927 Nash Cabriolet ... 475.00
1927 Oakland Sedan ... 465.00
1926 Oakland Sedan ... 375.00
1927 Dodge Coupe ... 345.00
1927 Star Sedan ... 325.00
1927 Chevrolet Coupe ... 325.00
1926 Essex Coach ... 165.00
1930 Ford De Lux Coupe ... 550.00
1927 Chev. Imp. Landau ... 250.00
1925 Lt. 6 Studs. Tour. ... 265.00
1929 Oakland Coach ... 650.00
1929 Oakland Coupe ... 650.00
Wood-Wheaton Motor Co., Inc.
Oakland Phone 2123 Pontiac

Ford and Buick Used Car Lot

1924 Buick Standard Coach $350.00
1926 Buick enclosed roadster ... 250.00
1925 Buick touring overhauled 150.00
1925 Buick Standard touring ... 115.00
1928 Chevrolet Landau sedan $95.00
1927 Chevrolet Coach overhauled ... 250.00
1927 Chevrolet Coupe overhauled ... 195.00
1926 Chevrolet Sedan ... 185.00
1927 Chrysler 50 Coach ... 285.00
1926 Dodge 3-4 ton delivery ... 150.00
1923 Dodge Coupe ... 75.00
1926 Essex Coach ... 50.00
1929 Model A Ford Coach ... 450.00
1929 Model A Ford Roadster ... 375.00
1928 Model A Ford touring ... 300.00
1928 Model A Ford Spt. Coupe 325.00
1930 Model A Ford truck ... 525.00
1929 Model A Ford truck ... 500.00
1926 Model T Ford touring ... 75.00
1926 Model T Ford pickup ... 95.00
1926 Model T Ford roadster ... 95.00
1926 Model T Ford Coupe ... 150.00
1925 Model T Ford Coupe ... 60.00
1924 Model T Ford Coupe ... 50.00
1925 Model T Ford Sedan ... 100.00
1926 Hupmobile S Coupe ... 495.00
1928 Oakland AA Sedan ... 585.00
1926 Oakland Coupe ... 250.00
1930 Pontiac Coach ... 715.00
1927 Pontiac Coach ... 215.00
1927 Oldsmobile Coach ... 275.00
1926 Willys-Knight 66 Rds. ... 295.00
1923 W. K. enclosed roadster 95.00
Salem Used Car Center
North end of Ford Agency
Telephone 1627

WANTED—USED CARS

1½ acre of land close to Salem to trade for good 1929 or '30 model light car. Tel. 85931, Rt. 8, Box 84E.

Bits For Breakfast

(Continued from page 4)

too much trouble to do so on the map, the sources of the Origan 'rather farther west,' and to add to his imaginary stream the secondary name of River of the West.

"His assertion that four of the greatest rivers of the continent rose within 30 miles of each other, though pointing toward truth, was merely speculative. It was the fashion in those days to array speculation in positive forms. Also when he said, 'This shows that these parts are the highest land in North America,' he meant those lands where he was, about the head of the Mississippi; therefore, if any such river as Origan existed, it rose there, in that neighborhood. The partial discovery of the Rumsians, and other rumors, led him to identify it with the River of the West; and the discovery made subsequently that there is a point on the continent where three great rivers head near together gave a weight to the former supposition that it did not merit."

(Continued tomorrow.)

Nearly 180,000,000 acres of the public domain of the United States exclusive of Alaska, remain unappropriated and unreserved.

JUDGE'S RIGHT TO REVOKE PERMIT UP

Whether a judge of the municipal court has authority to revoke an automobile driver's license permanently as part of his sentence, is the question that will be submitted to the legislature for clarification, according to announcement made here Friday, by Hal E. Hoss, secretary of state. The question was referred to Hoss by judges of the Portland municipal court.

"The law provides that upon conviction for operating an automobile while intoxicated, the driver's license is automatically suspended for one year," Hoss said. "This refers to state courts, but the act continues: 'Local magistrates are also hereby given the power to permanently revoke any license'.

"Our attorney general has held that the word 'permanently' means one year only, on the premise that a city judge would not have more authority than one in the state court.

"The Portland judges apparently are of the opinion that the word 'permanently' means for life, and consequently, on account of some extremely serious cases before them recently, they have entered general orders calling for the permanent revocation of licenses.

Business Directory

AMUSEMENTS

Salem Golf Course—3 miles south on River Drive. 18 hole watered fairways, large greens. Fees 75c, Sundays and holidays. $1.00.

AUCTIONEERS

F. N. Woodry
18 Years Salem's Leading Auctioneer and Furniture Dealer
Residence and Store
1610 North Summer St.
Telephone 611

BATHS

Turkish baths and massage. S. H. Logan. Telephone 2214. New Bank.

BATTERY ELECTRICIAN

R. D. Barton—National Batteries—Starter and generator work. Texaco station, corner Court and Church.

BICYCLE REPAIRING

LLOYD E. RAMSDEN—Columbia Bicycles and repairing. 387 Court.

The best in bicycles and repairing. H. W. Scott, 147 S. Com'l. Tel. 68.

CHIMNEY SWEEP

Telephone 110. R. E. Northness.

CHIROPRACTORS

Dr. Gilbert, Ore. Bldg. Tel. 2452.

Dr. O. L. SCOTT, PSC, Chiropractor. 256 N. High. Tel. 87. Res. 2164-J.

DRS. SCOFIELD, Palmer Chiropractors. X-Ray and N. C. M. New Bank Bldg.

COSTUMES

For snappy party costumes call Salem Co. 2266 N. 5th. Tel. 1947J.

CLEANING SERVICE

Center St. Valeteria. Tel. 2227.

Stand. Cleaners & Dyers. Call 1423.

ELECTRICIANS

HALIK ELECTRIC CO. New location, 337 Court St. Tel. No. 2.

FLOOR CONTRACTING

FLOORS of all kinds sanded and finished. Olson Floor Co., 170 Front.

FLORISTS

Poinsettia, Cyclamen, ferns, combinations. Floral pieces. Tel. 1280. H. A. Bennet Nursery Co. 2238 Fairgrounds Rd.

Complete flower service, Premier Flower shop, 143 N. High. Tel. 2819.

FLOWERS FOR ALL occasions—Olsen's, Court & High St. Tel. 601.

CUT Flowers, wedding bouquets—funeral wreaths, decorations. C. F. Breithaupt, florist. 512 State Street. Tel. 380.

ALL kinds of floral work. Lutz Florist, 16th & Market. Tel. 2124.

GARBAGE

Salem Scavenger. Tel. 167 or 2290.

HEMSTITCHING

NEEDLEWORK, Margaret's Shop, 415 Court.

INSURANCE

WILLAMETTE INS. AGENCY
Wm. Bliven, Mgr.
Exclusive Butteville Agent
215 Masonic Bldg. Tel. 982.

BECKE & HENDRICKS
189 N. High Tel. 161

LAUNDRIES

THE NEW SALEM LAUNDRY
THE WEIDER LAUNDRY
Telephone 25 263 S. High

CAPITAL CITY LAUNDRY
"We Wash Everything in Lux."
Telephone 2165 1264 Broadway

MATTRESSES

Mattresses from factory to home. Ask about our wool mattresses. Renovators and fumigators. Capital City Bedding Co. Tel. 19. 3030 North Cap.

MUSIC STORES

GEO. C. WILL—Pianos, Phonographs, sewing machines, sheet music and piano studies. Repairing phonographs and sewing machines. 422 State street, Salem.

OFFICE SUPPLIES

Everything in office supplies. Commercial Book Store, 142 N. Com'l. Tel. 64

PAPER HANGING

Paper hanging and painting. Neuman's Paint Store. 152 N. Com'l.

PHONE GLENN ADAMS for house decorating, paper hanging, tinting, etc. Reliable workman.

PLUMBING and HEATING

PLUMBING and general repair work. Graber Bros., 166 So. Liberty. Tel. 59.

PLUMBING & SUPPLIES

Mesher Plumbing Supply Co., 171 S. Commercial. Tel. 2700.

PRINTING

FOR STATIONERY, cards, pamphlets, programs, books or any kind of printing, call at The Statesman Printing Department, 215 S. Commercial. Telephone 500.

RADIO

RADIO SERVICE LAB. Service every type radio. 1295 N. 18th. Tel. 2486. William Bechtel-G. H. Williams.

FOR every purpose, for every purse—All standard sizes of Radio Tubes. EOFF ELECTRICAL SHOP, 247 Court St. Tel. 295.

STOVES

STOVES and stove repairing. Stoves for sale, rebuilt and repaired. All kinds of woven wire fence, fancy and plain, hop baskets and hooks, logan hooks. Salem Fence and Stove Works, 262 Chemeketa street. R. B. Fleming.

TAILORS

D. H. MOSHER—Tailor for men and women. 474 Court St.

TRANSFER

CAPITAL City Transfer Co.—226 State St. Tel. 928. Distributing, forwarding and storage our specialty. Get our rates.

FOR local or distant transfer storage, call 2121, Larmer Transfer, Co. Trucks to Portland daily.

Real Estate Directory

BECKE & HENDRICKS
189 N. High Tel. 161

S. M. EARLE
224 N. High St. Tel. 2242

J. LINCOLN ELLIS
462 State Tel. 3671

HOMER D. FOSTER REALTY CO.
370½ State St. Tel. 542

W. H. GRABENHORST & CO.
134 S. Liberty St. Tel. 518

SOCOLOFSKY & SON
304-5 First Nat. Bk. Bldg. Tel. 970

J. F. ULRICH
129 N. Commercial Tel. 1264

F. L. WOOD
441 State St. Tel. 794

TO WED

Miss Louise Astor Van Alen, daughter of Mrs. James Laurens Van Alen, of Newport, R. I., and one of the most popular of gay Gotham's younger society set, is scheduled to become the next American princess. It is reported that she is to become the bride of Prince Alexis Mdivani, of the Georgian nobility, in the Spring.

Holiday Party At White Home Near Macleay

MACLEAY, Jan. 2—At the country home of Mr. and Mrs. I. H. White and Mr. and Mrs. Nile Hilborn, a very pleasant time was enjoyed when they gave a holiday party.

Holiday decorations carried out the scheme effectively. The evening was spent in playing games, which were unique in being so clever and interesting.

At a late hour a very dainty lunch was served by the two hostesses.

Those bidden to enjoy the evening were: Mr. and Mrs. Marvin A. Wells, Casper Morris, Dale Hilborn, Mrs. Merna Hunter, Mr. and Mrs. Ray Gamble, Mr. and Mrs. Vergal White, Miss Welch, Mr. and Mrs. H. Polley, Mr. and Mrs. L. Dodd, and the hosts and hostesses, Mr. and Mrs. Nile Hilborn, and Mr. and Mrs. I. H. White.

Dead Woman Lived 50 Years At Hubbard

HUBBARD, Jan. 2.—Funeral services will be held at the home Saturday afternoon at 2 o'clock for Mrs. Caroline Fry, wife of an Oregon pioneer jeweler. Her death came early Thursday morning after a protracted illness resulting from a paralytic stroke. Her death marks the passing of the last of one generation of Scholls, a pioneer family well known in the business and social life of this part of the Willamette valley.

She would have been 85 years of age in March of this year and about fifty years of her life were spent at Hubbard.

Mrs. Fry was born in Pittsburg, Penn., in 1845 and she crossed the plains to the Aurora colony when she was a young woman about 18 years of age with her parents, George Federic and Anna Dora Scholl, who later moved to the donation claim north of Hubbard known as the present Scholl farm.

In 1870 Mrs. Fry became the bride of George Fry at Aurora and a few years later the young couple came to Hubbard where Mr. Fry followed the jeweler business for several years then later was interested in the hardware business with his brother-in-law, the late John Scholl.

Mrs. Fry was preceded in death by her husband and their only son Frank, both of whom died several years ago. Her only daughter, Mrs. Sarah Hinkle of Portland came to Hubbard when her mother was first afflicted and remained with her constantly.

Besides her daughter, Mrs. Fry is survived by her granddaughter, Mrs. Lona Stipe, her great granddaughter, Caroline Stipe and her three nephews, Henry and Lawrence School of Hubbard and David Scholl of Cottage Grove, sons of the late John Scholl, Mrs. Fry's brother.

TOLEDO WOMAN DIES CHRISTMAS

TOLEDO, Jan. 2—Mrs. Julia Schaffer passed away Christmas day at the home of her son Robert, at Toledo, Oregon. She was a native of Christiania, Norway, where she was born in 1852. With her parents, she came to Sacred Heart, Minn., at the age of 15. She was married to Joseph Schaffer, in 1869. Mr. Schaffer, was a Civil war veteran and a pioneer of Minnesota. The home ranch was a part of the ground on which the great Indian massacre was fought.

Mrs. Schaffer was a resident of Oregon for 30 years. She leaves eight children, five sisters, a host of relatives and friends to mourn her loss. The children are Julius, Henry and Robert of Toledo; Mrs. C. M. Baldwin and Mrs. Albert Matlean, also of Toledo; Mrs. S. S. Smarts, Salem; Mrs. H. Hogenson of Fortunia, N. D.; Fred Schaffer of Minneapolis, Minn.; one child, John, preceded her in death. Mrs. Schaffer was laid to rest beside her husband who passed away in 1905, in Newton cemetery at Philomath.

Cross-Word Puzzle

By EUGENE SHEFFER

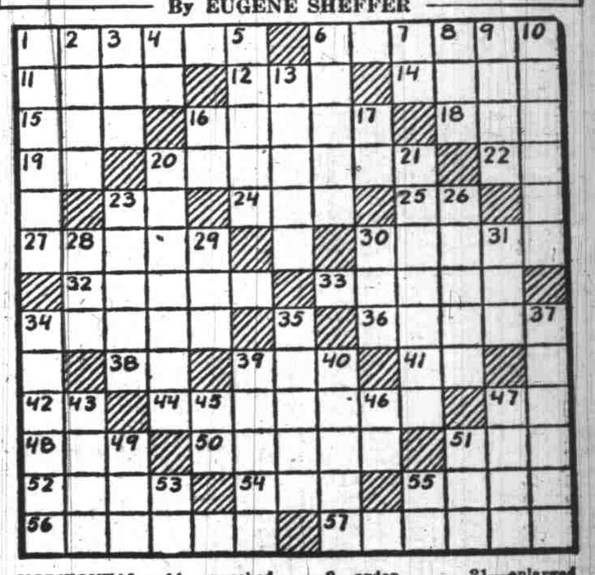

HORIZONTAL.
1—negligent
6—salty
11—patron saint of Norway
12—negation
14—Hebrew measure
15—feline
16—one who lubricates a machine
18—equality
19—upon
20—terminated
22—river in Italy
23—printer's measure
24—evening before a church festival
25—European cyprinoid fish
27—African giraffe-like ruminant
28—flat pieces of metal or stone
32—pertaining to Ireland
33—buri
34—spermaceti oil
36—slanted
38—prefix: twice
39—repose
41—familiar Latin and French conjunction
42—belonging to
44—crouched tremblingly
47—toward
48—small compact mass of any soft substance
50—black bird
51—sovereignty or rule in regard to the Hindu races
52—Greek god of love
54—a thing in law
55—gentle breeze
56—reply sharply
57—religious discourse

VERTICAL.
1—anything fantastic or tasteless in art or literature
2—ardor
3—small rug
4—on the supposition that
5—to shoot from cover
6—cubic unit of metric measure
7—behold
8—mischievous person
9—low or low-at in reference to tide
10—mistakes
13—evergreen tree having an oily, dull green fruit
16—beast of burden
17—note of the scale
20—experimental rather than scientific
21—enlarged
23—having ears
26—small crane on ship's side for hoisting boats
28—untanned calfskin
29—doctrine or system
30—large body of water
31—supreme god of the Babylonians
34—rain
35—strainer
37—native of ancient Troy
39—swarthy
40—lock of human hair
43—passage money
45—alternative
46—half an ell
47—tropical plant whose edible root is used for food
49—small speck
51—intoxicating beverage
53—thus
55—suffix: pertaining to

Herewith is the solution to yesterday's puzzle.

Copyright, 1931, King Features Syndicate, Inc.

TILLIE, THE TOILER

"False Alarm" By RUSS WESTOVER