Time Spent in Reading This Page Will be Profitable to you

CLASSIFIED ADVERTISING
Reading notices, per line 25c
Classified Advertising, per line 10c
Classified Advertising, per line 3 times 20c
Classified Advertising, per line 6 times 30c
One month, daily and Sunday per line $1.00
Copy for this page accepted until 6:30 the evening before publication for classification. Copy received after this time will be run under the heading Too Late to Classify.

HELP WANTED—FEMALE

MUST have, at once, 6 house to house sales ladies for a real Oregon made product that every home uses. See Mr. Humphrey, crew manager at New Salem Hotel, Monday 9 to 2.

SITUATIONS WANTED

MIDDLE-aged couple wish to manage and do work in apt. house. Experienced references. Address F. W. Hawkins, 1395 Hawthorne Ave., Portland, Oregon.

WIDOW wishes housekeeping in motherless home. Call evenings after 6. 524 N. 17th.

SCHOOL boy 16, wants work for room and board; prefer farm home. Write 602, Statesman.

WANTED—Housework in motherless home. Peggy Pettern, 3325 Rockefeller ave., Everett, Wn.

FOR SALE—Miscellaneous

ALL electric radio like new, beautifull cabinet, $55.00. $5.00 monthly. See Mr. Janz, Geo. C. Will Music store.

WINTER apples. Pick them yourself. Imlah Fruit Farm. Tel. 52F11.

APPLES, Cottage and Hoyt. Tel. 2535W.

FOR SALE—1 Tapan gas range, like new. Latest model. Full enamel. Enclosed top. Automatic oven control. Bargain. C. E. Blaisdell, 1040 Hunt.

FOR SALE—70 colonies of bees—no disease. At the price of new equipment. Will trade for live stock. Fire weed location. H. R. KIPER, Jefferson, Oregon.

APPLES, Thompsons, R. 8, No. 102.

USED tools and household furniture. Oregon Trading Post, 332 N. Commercial.

Tomatoes Watermelons

And garden truck. Tel. 95F3, Rt. 8 Bx. 90. North of Keizer school.

CONCORD grapes 2c a pound. F. Dunigan Jr., Silverton road.

WINTER apples and pears. 40 cents; bring your boxes. P. W. Woelke. Salem, R. 9, Box 131, Tel. 194F32.

2 horses, 1 cow, brood sow, disk, roller, wagon and hayrack, ropes for hay derrick, plow, other farm implements. J. F. Harper, Route 3, Bx. 263, River road.

2nd hand furnace. 175 So. 14th.

ALL varieties late pears 50c to 75c. Cooking apples, 50c. Tomatoes 75c. Bring boxes. Thompson's Stand, ½ mi. north on Pacific highway. Tel. 1856.

JELLY AND SWEET WATER grapes. Wm. Stoddard, Wallace Road.

Fresh Concord grape juice. Puritan Cider Works, Tel. 2374J, West Salem.

PORTABLE typewriters, all makes, new and used. Adders and typewriters for rent. Typewriter Exchange, 421 Court street.

FOR SALE—Old papers, 10c a bundle. Statesman office.

FOR SALE—Underwood typewriter. Good condition. Reasonable. Tel. 2185-W.

TRADE—Miscellaneous

USED tools, furniture and cars. Bought sold and exchanged. Oregon Trading Post, 332 N. Com'l.

WANTED—Miscellaneous

MIMEOGRAPH machine wanted, if in good condition and at bargain price. Box 768, Statesman.

WANT small gas range, 485 So. Commercial.

WANTED—Second hand 1-4 h. p. motor, slow speed. Not over 1200 R. O. S. % Statesman.

WANTED—Used pianos, in exchange on radios, phonographs, or furniture. H. L. Stiff Furniture Company.

MISCELLANEOUS

HAVE your walnuts and filberts dried at Ewing's dryer on Wallace Road. F. C. Ewing.

WANTED—Use of piano for storage. No children. Will pay moving charges. Box 762, % Statesman.

WILL cut any kind of wood. Have drag saw and full outfit of tools. Bradley Bros., Brooks Ore.

LOCAL hauling. Tel. 1800.

DRESS MAKER AND DESIGNER formerly with Lucille, New York City, and Hollywood. Will design and make dresses, suits, coats and hats. Your home or mine. Essye Anderson, 2177 So. Cottage, Tel. 2746J.

WALNUT drying. Any quantity. Tel. 133F2. Lee's Hatchery.

DOGS boarded in a real dog hotel. E. B. Flake, Petland Farm, Pacific highway.

Clean Your Furnace

Our vacuum system eliminated dust and soot. Phone 886, ROSEBRAUGH COMPANY.

FOR RENT—ROOMS

ROOM WANTED—Comfortable quiet room wanted in neighborhood close to downtown district. Room to be easy of access, adjacent to bath. Describe what you have and price, addressing statements to BOX 767, Statesman.

ROOM and BOARD

7½ acre suburban tract for rent. A. C. Bohrnstedt, 147 No. Com'l. St., Salem, Oregon.

3 good meals daily, modern steam heat, responsible people only. 544 N. Commercial.

WANTED TO RENT

UNFURNISHED 3 or 4 room apartment with heat—children; box 695, % Statesman.

FOR RENT—APARTMENTS

3-room apartment. Furnished with bed, bed linen, cooking utensils and dishes. Rent by the day, week, or month. Call 2455 State street.

THREE room furnished and six room unfurnished. Call at 1313 Center street.

NICE furn. apt. 590 Union.

FOR RENT—Duplex apartment. 951 North Winter.

FURNISHED apartments with heat—248 Marion St., Apt. 2.

PATTON APARTMENTS, downtown districts. Clean, comfortable, nicely furnished, reasonable. For inspection call Patton's Book Store.

2 room apt. Tel. 1726R.

3 room furnished apartment. Close in. Lights, water, phone. $14.00. 541 Mill Street

MILLER APTS, under new management. Furnished rooms and apts. Tel. 704.

WELL furnished rooms and apts. for rent at 2261 Hazel Ave. Tel. 1939W.

VIRGINIA apartments, 3 nicely furnished rooms. Clean and desirable. Electric range, electro-kold, heat and water. Don't miss seeing this. PHONE 2678

PARTLY furnished apts. 701 North Church street.

TWO and three room apartments for rent. AMBASSADOR APTS. Phone 1972

FOR RENT—HOUSES

FOR RENT—3 room house with bath, garage, woodshed, at 1850 N. Winter. $12.50 per mo. by the year. Inquire 494 N. Capitol.

4 room furnished house and garage, $15.00 per mo. 576 Locust street.

WILL rent, or lease, my new 7 room home, furnished, to right party. Large living room, beautiful walls, gum woodwork, tiled bath and drain boards. Furnace, fireplace. See it, 1840 Madison.

HOUSE 1925 Maple avenue.

FOR RENT
WE have several furnished and unfurnished houses for rent. Call at our office for details.
LEO N. CHILDS CO., Realtors
320 State Street Tel. 1727.

FOR RENT—Modern 5-room house, garage, $25.00. 1795 S. High. 7 cds. wood in basement for sale. Call 1324.

FOR RENT—Houses furnished and unfurnished.
F. L. WOOD
341 State Street

FOR RENT—Clean houses—$10 to $30. Also flats—store bldgs., business lots.
BECKE & HENDRICKS
—189 North High Street

FOR RENT—6 room modern home, some furniture, large rooms, with large attic, furnace, large lot with fruit trees, double garage. L. E. Stiffler. Call 500 between 8 a. m. and 5 p. m. or 1710 N. 17th St., evenings.

FOR RENT

In north edge of Jefferson on highway, 20 A. irrigated river bottom land. 12 A. bearing strawberries. 4 Ky. beans. D. M. Burnett, Jefferson, Oregon.

FOR SALE—Real Estate

LIST your property with us and SAVE the commission. Buyers get your name and address from our display boards, then deal DIRECT with you. You pay us a small exhibit fee, that's all.
OWNERS REAL ESTATE LISTING BUREAU
171 New Bligh Bldg.
Telephone 717 Salem, Ore.

REAL BARGAINS
50 A. farm nice level valley land near town, small house, barn, garage, henhouse, good team wagon, harness, cow and tools. $5000.
Nice little gro. business, well located in Salem with living rooms, cheap rent, good business.
50 A. farm near Salem all in cult., bldgs., fruit, $5000. Take residence for part.
PERRINE & MARSTERS

LISTEN
A real store, building, stock, fixtures all goes. A dandy location. The books show the business. $6500.
8-10 A. New 4 R. ceiled house, good well, very close to town. Nice filberts. Will trade for something in town. Price $1500.
60 A. good land near Woodburn, buildings, some river bottom, a real buy. Price $6500.
Money to loan. Insurance.
MELVIN JOHNSON
320 U. S. Bank Bldg. Tel. 637.

$2000. 4 R. and nook, hardwood floors, full basement, furnace and fireplace, garage, close to school. $100. down.
$1200 buys this little home, living room, dining, kitchen, and two bedrooms, garage, paved st. $100 down.
MELVIN JOHNSON
320 U. S. Bank Bldg. Tel. 637.

SACRIFICE SALE—7 room semi-modern home, fireplace, basement, etc. 3 lots covered with large bearing nut and fruit trees, berries, garden, poultry house, garage, paved street, near school, 765 Rural avenue, telephone 2235W.

WE have a splendid income property bringing $75.00 per month. Price $7000.00 and owner wants Salem home.
Good 4 room house clear and owner wants larger house.
47 acres, fair improvements, stocked and equipped, 40 acres bottom land, good location—price $5500.00.
A splendid 5 room modern house, good location, worth $4000.00 and can use acreage.
McGILCHRIST & PENNINGTON
209-10 U. S. Bank Bldg. Tel. 140.

FOR SALE—Real Estate

FOR RENT—UNFURNISHED
$12—1055 Yew, 2 rooms; $15—1170 N. 26th, 4 rooms; $20—385 Richmond, 5 rooms; $22.50—839 Oak, 5 rooms; $25—148 Union, 5 rooms, furnace; $25—353 Leslie, 6 rooms; $25—1654 S. High, 4 rooms; $25—674 N. 15th, 8 rooms; $27.50—895 S. 13th, 6 rooms, furnace; $27.50—658 Ferry (5 room flat) $28—1433 S. Liberty, 6-rooms, furnace; $30—1709 N. 17th, 5 rooms, furnace; $32.50—760 Marion (5 rooms flat) fur.; $40.00—1069 Leslie, 7 rooms, fur.; $40.00—1599 State, 2 baths, 9 rooms.
FOR RENT—FURNISHED
$16—1575 State, 3 rooms, bath, garage; $25—148 Union (partly); $45—2050 S. High, 5 rooms; $45—2050 S. High, 5 rooms; $45—1069 Leslie, 7 rooms; $57.50—765 Marion, 8 rooms; $65—700 Stewart.
BECKE & HENDRICKS
189 N. High Telephone 161.

S. M. EARLE
224 No. High St. Phone 2242
A reliable Salem realtor selling city and farm property of all kinds. Specialist in exchanges of all kinds of property anywhere.

—WHY PAY RENT!—
$200.00 down, price $1850. Nice 4 R. house, fireplace, all built ins, garage, bal. like rent.
Will trade this nice 5 R. house, price $1950.00. Will take a good sedan car as first payment.
$400.00 down, price reduced to $3,600.00. Good 5 R. house with basement, on paved street, sold for $4000.00 one year ago. This is a snap.
$2200.00 buys a good modern 6 R. house, close in, with basement and furnace. Lot is worth $3,000.00. SEE
SEARS & TUCKER
184 South Commercial Street

YOU WILL LIKE THIS
A neat little 4 room plastered house with lots of built ins, bath, large lot with many fruit and shade trees. Total price only $1800. $500 down—balance $15.00 per month plus 6% interest. A real bargain.
See Mrs. Ellis with
LEO N. CHILDS CO., REALTORS
320 State Street Tel. 1727.

SPECIAL
A fine new English type bungalow of six cheery rooms. Beautiful lawn and shrubs. Owner has reduced price from $4500 to $3600 with $200 down. Balance on monthly basis. See it today.
See Mrs. Ellis with
LEO N. CHILDS CO., Realtors
320 State Street Tel. 1727.

SPECIAL HOME BARGAIN
$2750. Modern five room home with large cement porch, basement, fireplace, good construction, corner lot, located in Kingwood Park. $150. down, balance $21.20 per month. BUY NOW.
W. H. GRABENHORST & CO.
134 South Liberty Street

FOR SALE—Fairmount Hill residence with a wonderful view. Built for home by owner. A. J. RAHN, 1510 Fairmount Street. Phone 1927.

NEW MODERN 6 ROOM
Home nicely decorated streets, paved, $2800—terms.

MODERN 5 ROOM
Close in on Broadway street, $3200. —a real buy. SEE Geiser with
ANDERSON & RUPERT
169 South High Street

FOR SALE
$3250.00. Fully modern 4 room house. Completely furnished. 2 bedrooms.
$4000.00. 35 acres of good land. Fair improvements. Reasonable payment down and good terms.
HOLLYWOOD REALTY
2009 North Capitol Street
Tel. 2807 Res. 2968.

LARGE house on State street in two apartments, $4300.
Large house on Cottage near State for $2500. Both zoned for business and will give good home and income from apartment. Your opportunity.
WINNIE PETTYJOHN, Realtor
175 South High Street

EXCHANGE—Real Estate

WOULD exchange good 6 room house in South Salem for house in north end on Pacific highway. Write Box 4, % Statesman.

200 acres near Stayton, 150 cultivated, creek and springs, woven wire fence, 8 room house, large barn, 15 head cattle, 6 horses, farm machinery. Only $100 per acre. $7500 federal loan. Take smaller farm or city for balance.

Idaho farm, 20 acres near Pocatello, 6 acres alfalfa, 8 A. spuds, made 250 sacks per acre, some orchard and berries, 2 houses with lights and water, irrigated, price $9000, and clear. Wants larger dairy farm here.
$2500 to loan on city property, 7%.
G. J. Jackson with
W. G. KRUEGER
147 North Commercial

—GOOD TRADES—
TWO fine room bungalows, modern except basement at Toledo, Ore., both rented, income $35 month. Will trade for acreage near Salem. What have you?
—MODERN BUNGALOW—
$3750. Five rooms for acreage or a house of less value.
—FINE 10 ACRES IMPROVED—
$4500. Trade equity for house or vacant lot. What have you?
—FOR THE BEST TRADES—
—See BECHTEL or THOMASON—
341 State Street Room 4.

ACREAGE

ACRE HOME IN CITY
$2750. Buys a fine one acre home with 150 feet of paved st. 4 room cottage, two bedrooms, electricity, plumbing, cement walks, best of soil, ONLY $250. down, balance easy terms. IMMEDIATE POSSESSION. SEE
W. H. GRABENHORST & CO.
134 South Liberty Street

SNAP 80 ACRES SNAP
15 minutes drive from city limits on good road. Woven wire fence, small house and a good barn. Outbuildings. Spring water piped to buildings and good drilled well. This is an ideal stock and poultry farm. Price only $4500 with terms. Will accept small home in city as part.
LEO N. CHILDS CO., REALTORS
320 State Street Tel. 1727.

LOST and FOUND

LOST—Sunday, September 28, at St. John's Episcopal church, eastern star pin. Finder please leave at Statesman office or call 87F11.

ACREAGE

—HERE IS A BARGAIN—
¼-acre ground on paved street, new 6-R. plastered bungalow, basement, bath and electricity, has some fruit and berries. If sold this week, price reduced to $2750.00. Will give terms. North Salem.
EXCEPTIONAL GOOD TRADES
40-acres, 8-R. house with bath, 2 barns, garage, 2 poultry houses, 2 springs, water piped to buildings. 12-A. in cultivation and 15-acres easily put into cultivation. Wire fencing, has alfalfa, growing on place, good team, 3 cows, 250 chickens, all implements, price $6750.00. Will trade for Salem residence or small tract or sell on terms.
Wants a house in Salem, 100 acres, 90 A. cultivation, good 8 room house, large barn, garage and poultry house, running water, all fenced. Good location, price $9,000.00.
—ANOTHER ONE—
120-Acres, good land, 90-A. cultivation, good house, barn, silo, hog house and sheep shed, water piped to house, well and windmill. This is a good place, 5 miles from Rickreall, price $10,000.00; wants a home in Salem.
147-acres, good improvements, all good Santiam bottom land, wants a smaller place in exchange. Price $12,500.00.
150-acres, 140 cultivated land, good improvements, trade for smaller place.
Largest listing of farm property. If you don't see it here, we have it. Come and see.
SEARS & TUCKER
184 South Commercial Street

WANTED—REAL ESTATE

80 ACRES, more or less, not over ten miles from Salem. Address Box 213, Salem.

Business Opportunities

WOOD BUSINESS FOR SALE
FULLY equipped, best of location and a real money maker. If interested in this line, call at our office for full details.
LEO N. CHILDS CO., Realtors
320 State Street Tel. 1727.

MONEY TO LOAN

DO YOU NEED MONEY?
WE loan on livestock, automobiles, household goods and other personal property. Terms to suit your convenience. National Loan & Finance company.
Licensed by state.
410 Bank of Commerce Bldg.

LOANS TO SALARIED PEOPLE
On plain notes, endorsed notes, furniture and pianos. All transactions strictly confidential.
STATE LOAN COMPANY
212 Oregon Bldg. Second Floor
Corner State and High
Office hrs. 10:00 a. m. to 6:30 p. m.
Telephone 932. Licensed by State

MONEY LOANED ON AUTOS
Contracts Refinanced
Arrange to reduce your payments.
You keep the car.
P. A. EIKER
Cor. Liberty St. and Ferry
Phone 121 Salem, Ore.

PERSONAL LOANS
MADE on furniture, cars, salaries or other good security. Repayable monthly. When in financial need see us before closing a loan.
GENERAL INVESTMENT CORPORATION
First National Bank Bldg. Phone 1200

CITY AND FARM loans at lowest rates. Best terms obtainable. Our insurance department offers you expert advice and service in all lines.
HAWKINS & ROBERTS (Inc.)
Tel. 1427 205 Oregon Bldg.

Federal Farm Loans, 5½ per cent. F. L. WOOD, 341 State Street.

ON FARMS AND CITY REAL ESTATE. LOWEST INTEREST RATES. BERT T. FORD
FIRST NATIONAL BANK BLDG.

LIVE STOCK and POULTRY

6 head of Jersey cows, 2 fresh and 4 soon. 176 North 25th street.

WANTED—35 or 30 live turkeys over 12 lbs. Call 13F2, Lee's Hatchery.

2 young cows giving a good flow of milk for sale. 2865 Brooks avenue.

FOR SALE—WOOD

DRY wood 16 in. old fir, 2nd growth fir. Oak and ash wood any length. No. 1 old fir mill wood. Dry planer wood $4.00 per load. Yard 2 blocks west of bridge, West Salem.
HARBAUGH FUEL CO.
Tel. 3449 Night 1990.

FROM TIMBER TO YOU. Tel. 3739.

16 in. and 4 ft. wood on hand at all times. Also planer wood. Tel. 2985. Tracy's Fuel Yards.

DRY fir and oak wood, coal and fuel oil. Call on us for prices. We give good measure, good quality and good service.
LARMER TRANSFER & STORAGE
Telephone 3131

WOOD sawing. Tel. 1222.

GUARANTEED DRY Wood—coal. Tel. 13. Salem Fuel Co., 752 Trade.

WE have 16" wood on hand all the time. Prompt delivery. 349 S. 12th. Cobbs & Mitchell Co. Phone 813.

WOOD—Judd. Tel. 21F13.

16 in. old fir $7.50 cd. Tel. 28F32. 4 Corners Garage.

WOOD SAWING

WOOD sawing. Lester Robins. Tel. 2962J. Call evenings.

FOR SALE—FARMS

SPECIAL BUY IN CHICKEN RANCH
$3500. Buys a good 16 acre chicken ranch with practically all under plow, seven room dwelling, two large chicken houses, four brooder houses, ten range houses, family fruit, wonderful mountain stream borders property, good road, clear of encumbrance, $1,000 down will handle. A REAL BUY.
SEE W. H. GRABENHORST & CO.
134 South Liberty Street

FOR SALE—USED CARS

High Grade Used Motor Cars With New Car Service and Guarantee

1929 Hudson 6 standard sedan	$1050.00
1928 Studebaker Commander sedan	795.00
1928 Hudson standard sedan	725.00
1928 Buick standard 6, 2 door sedan	675.00
1929 Essex Challenger sedan	675.00
1928 Graham Paige sedan	625.00
1929 Essex Coach	475.00
1927 Hupmobile 6 sedan	425.00
1927 Hudson Coach	425.00

All the above listed cars have been reconditioned as needed to give the maximum of service and carry our regular guarantee and service.

State Motors, Inc.
High & Chemeketa HUDSON—ESSEX—STUDEBAKER Telephone 1000.

'Good Will' Guaranteed Used Cars

With a written guarantee.

1929 Oakland 2 dr. sedan	$750.00
1926 Oakland Coupe, like new	535.00
1928 Pontiac 2 dr. Sedan	495.00
1927 Oakland Sedan	495.00
1926 Oakland Sedan	435.00
1927 Pontiac Coupe	365.00
1928 Pontiac 4 dr. Sedan	535.00

Other Specials

1926 Dodge Coupe	285.00
1924 Dodge Coupe	195.00
1924 Star Roadr.	145.00
1924 Ford Coupe (ruxteil)	135.00
1925 Ford 4 Dr. Sedan	135.00
1926 Essex Coach	125.00
Star touring with enclosure	95.00

Wood-Wheaton Motor Co., Inc.
Oakland Phone 2125 Pontiac
350 N. High St. 545 Chemeketa St.

Valley Motor Company Used Cars

WE PAY CASH FOR GOOD USED CARS.

1929 Fordor Sedan	$485.00
Model A Truck—6 speed	450.00
Model A Standard Roadster—new tires	250.00
1928 Chevrolet Coupe	350.00
1927 Chevrolet Coupe	235.00
1925 Chevrolet Coupe	125.00
1926 Coupe—Model T	135.00
1926 Touring Model T	90.00
1924 Coupe—balloons	50.00
1923 Ford Touring	35.00
1924 Roadster	30.00
Model TT Truck	25.00
1925 Chevrolet Roadster	125.00
1926 Ford Coupe body	18.50

TERMS—TRADES
Valley Motor Company
Tel. 1995 Center & Liberty St.

Ford and Buick Used Car Lot, 75 Cars

1929 Buick Standard Coupe	$825.00
1930 Chevrolet Coach, Run 11,000 miles	$650.00
1927 Buick Standard coach	565.00
1929 Chevrolet 1½ ton truck	550.00
1928 Pontiac Coach	415.00
1926 Buick Coach overhauled	415.00
1925 Buick Master Coupe	265.00
1925 Buick Roadster, overhauled	295.00
1927 Oldsmobile Spt. Rds.	200.00
1924 Studebaker coach	185.00
1926 Oldsmobile coach	125.00
1926 Chevrolet Touring	125.00
1924 Ford Tudor	115.00
1926 Ford Touring	100.00
1924 Ford Coupe	70.00
1925 Ford Touring	60.00
1923 Willys Knight touring	50.00
1923 Buick Touring	40.00

Salem Used Car Center
Marion and Liberty
Open Evenings and Sundays
Telephone 1027
8739.

McKay's for Used Cars With an O. K. That Counts

1929 Chevrolet 6 Sedan. Run 7000 miles	$625.00
1929 Chevrolet Landau Sedan. Looks like new	675.00
1928 Chevrolet Landau Sedan. Karl Keen trunk, new tires	435.00
1928 Chevrolet sport coupe, rumble seat	425.00
1926 Chevrolet Sedan	285.00
1929 Ford coupe like new	425.00
1927 Essex Sedan	265.00
1926 Hudson Coach	175.00
1927 Ford Roadster	165.00
1929 Chevrolet 1½ ton truck	559.00

Used car department
333 Center Street
Telephone 1802
Douglas McKay Chevrolet Co.

CAUCUS DATE SET

AMITY, Oct. 10—The voters of the City of Amity will meet at the city hall on Monday evening, October 13, for the purpose of nominating for the offices of mayor, recorder, treasurer and for six councilmen to hold office for two years.

NOTICE OF APPOINTMENT OF ADMINISTRATRIX

Notice is hereby given that the undersigned has been duly appointed by the County Court of the State of Oregon, for the County of Marion, as Administratrix of the estate of W. A. Dove, deceased, and that she has duly qualified as such administratrix; all persons having claims against the estate of said decedent are hereby notified to present the same, duly verified, to me, at the office of Ronald C. Glover, my attorney, 203 Oregon Building, Salem, Marion County, Oregon, within six months from the date of this notice.
Dated at Salem, Oregon, this 4th day of October, 1930.
LAVILLA E. DOVE,
Administratrix of the Estate of W. A. Dove, Deceased.
RONALD C. GLOVER,
Attorney for Administratrix,
Salem, Oregon.
Oct. 4, 11, 18, 25 N-1

MANY OF KLAMATH RESIDENTS IN CITY

Power Permit Hearing Draws Crowd; Both Sides Have Delegations

Salem was host yesterday to 42 prominent Klamath Falls businessmen who came to attend the reclamation commission hearing on development of the Grant power site on Klamath river by the California-Oregon power company. In this delegation which arrived early Friday morning were men favoring the granting of the rights to the power company.

Shortly after the arrival of this delegation a group headed by A. M. Thomas who opposes granting the rights, arrived to take part in the hearing.

State Engineer Striklin was informed by the state labor federation that its convention had gone on record opposing the granting of the rights until after the state legislature had met.

Included in the group of business men from Klamath who were in Salem yesterday were:

County Judge Goddard, County Commissioner Chas. Williams, T. B. Mattrs, mayor of Klamath Falls; E. M. Bubb, president of the chamber of commerce; Earl Reynolds, secretary of chamber of commerce; C. A. Dunn, president of Rotary club; E. H. Balsiger, automobile dealer; J. W. Kerns, Keno irrigation district; A. R. Campbell, Pine Grove irrigation district; O. D. Mathews, Klamath Sportsmen's association; R. E. Bradbury, farmer and realtor; W. C. Dalton, president American National bank; Archie Rice, labor union; W. F. B. Chase, Horsefly irrigation district; A. Kalina, mayor of Malin; H. W. Poole, state game commissioner; E. W. Vannice, merchant; Geo. Cunning, Merchants bureau; Geo. Offield, mayor of Merrill; Alois Hanel, Malin irrigation district; F. Paygr, Shasta View irrigation district; M. S. West, Big Lakes Lumber company; Dr. Newsom, county health physician; P. O. DeLap, state representative elect; W. Zimmerman, Chiloquin chamber of commerce; D. V. Kuykendall, attorney; T. W. Delzell, California-Oregon Power company; Silas Obenchain, county commissioner; Geo. Walton, realtor; R. C. Groesbeck, attorney; Claud Davis, Lions club; E. B. Hall, Klamath chamber of commerce; Leslie Roger, First National bank; E. J. Murray, capitalist; C. M. Biggs, Southern Pacific district agent; C. N. Christopherson, Great Northern district agent; Phil Fahnlander, cleaners and dyers union; Hans Hylander, farmer; L. A. West, farmer; M. M. Stastny, Malin irrigation district; B. S. Grigsby, farmer.

Rope skipping is recommended by Fritz Crisler, football coach at the University of Minnesota, to condition his players.

PHYSICAL EXAM IS EXTENDED AT W. U.

Reports were issued at Willamette university recently to the effect that men and women of the lower three classes have been thoroughly examined physically by Dr. Kenneth Power, university physician. Dr. Power was assisted by Echo Baideree, for the women, and Leslie J. Sparks for the men.

A complete physical examination was given so as to put students into physical education classes according to fitness. Where any defects were noted the student will be watched and helped to overcome them.

Heretofore, examinations have been for freshmen only, but in the future, all classes will be gone over by the university medical and gymnasium authorities. In 1931, seniors, now juniors, will be included.

Hauser Library To be Dedicated At Reed College

Dedication of the Eric Hauser library at Reed college, Portland, will be assisted by Dr. F. G. Franklin, Willamette university librarian. The program will start at 4 o'clock, this afternoon.

When Eric Hauser died, he divided a certain sum of money among Reed college, Pacific university, and Willamette university to be used for library purposes.

Reed is the only college so far to use its allotment.

Four Marriage Licenses Given At Courthouse

Four marriage licenses were issued at the county clerk's office yesterday, bringing the heaviest day experienced so far this month. Receiving them were:

Paul D. Caldwell, 27, 2347 Cherry avenue, Salem, and Hazel E. Bloom, 25, 343½ North Commercial, Salem.

Leo E. Odenthal, 27, Sublimity, and Mabel Fery, 19, Aumsville.

Ernest Andres, 21, Woodburn, and Irene Simon, 25, Eugene.

Vernon Miller, 23, Donald, and Hazel Fautfest, 24, Aurora route three.

Ben Guill of Canyon, Texas, thought he had lost his golf ball until he found it in the cup after making a hole-in-one on the West Texas State Teachers college course.

R. A. Harvin of Brazoria county, Texas, who as a convention delegate voted for the nomination of Ulysses S. Grant 36 times, owns a medal given him by the former president.

LODGE HOMECOMING WELL ATTENDED

INDEPENDENCE, Oct. 10. — The Odd Fellows and Rebekah lodges home-coming was well attended, about 75 being present. A 7 o'clock dinner was served after which the Odd Fellows held a short business session.

The rest of the evening was spent in playing cardus and dancing, the Giuld's orchestra furnishing the music.

WESTCOTT CHARGED WITH RECKLESSNESS

DALLAS, Oct. 10—Charges of reckless driving have been filed against George Westcott in connection with an auto accident September 29.

Marion Westcott sustained concussion of the brain in the accident and died at the Dallas hospital Saturday. His death makes the third of the family to die from injuries received in automobile accidents.

Mrs. Westcott received severe injuries but has partially recovered.

INDEPENDENCE CLUB AFTER MEMBERS

INDEPENDENCE, Oct. 10. — The Parent-Teachers association held its first meeting Tuesday afternoon, which was well attended.

There is to be a membership drive on and the room that get the most parents out at the current meeting, will receive a dollar bill each month.

Church Group Elects Officers

The annual business meeting of the Baptist church was held in the church Wednesday evening. A potluck dinner was served by the ladies at 7 o'clock, after which the members were called together, and officers for the coming year were elected.

Those chosen were Mrs. B. F. Swope, church clerk; B. F. Swope, treasurer; Mrs. Elmer Busby, financial secretary; Irene Bush, pianist; Jack Green, Sunday school superintendent; L. Kemp, pianist for Sunday school.

Mission Group Will Meet at Hazel Green

HAZEL GREEN, Oct. 10—The Women's Missionary society will meet Thursday, October 16, at the home of Mrs. J. V. Lehrman at 2:30 o'clock. This will be the annual Literature meeting. The secretary of Literature will be leader. All women of the community are cordially invited.

GUESTS AT EAGLE CREST

EAGLE CREST, Oct. 10.—Mr. and Mrs. W. E. Cox had as their guests Friday, Rev. and Mrs. J. B. Neeham of Corvallis.

Mr. and Mrs. Cox drove to Portland Saturday taking Mr. Needham, who was on his way to Roseburg to officiate at the marriage of a couple of his ormer church people, from Roseburg he went to a business meeting in eastern Oregon.

Mrs. Needham remained with her daughter for a few days' visit, returning to Corvallis Tuesday.

HAZEL GREEN, Oct. 10—Mr. and Mrs. Edward Dunnigan Sr., entertained with a birthday dinner for Mrs. Dunnigan's brother, Henry Kaplinger of Mill City. Covers were laid for the honor guest, Mr. Kaplinger and wife, Mrs. Kaplinger and son and wife Mr. and Mrs. Leland Kaplinger, all of Mill City and hosts, Mr. and Mrs. Dunnigan.

Cross-Word Puzzle

By EUGENE SHEFFER

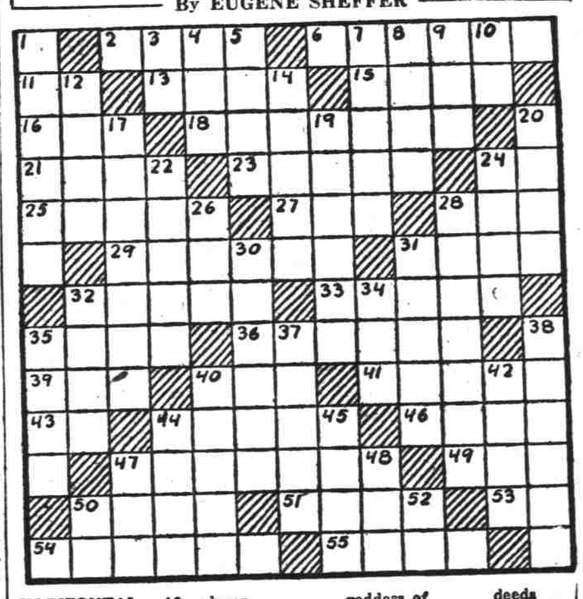

HORIZONTAL.
2—perceive by touch
6—steals away furtively
11—Hebrew name for God
13—digits
15—entrance to a mine
16—belonging to him
18—perforated metal containing a design
21—in a row
23—amusement
24—exclamation
25—dressed dish
27—consumed
28—numeral
29—small area
31—thing aimed at
32—performed
33—showers down
35—poetic forms
36—tending to exhaust moisture
39—existed
40—expire
41—deletes
43—printer's measure
44—any of a class of substances typically fusible
46—places
47—like a sylvan deity
49—French coin
50—sensitive to pain
51—fine powder which colors smoke
53—New Mexico (abbr.)
54—lets down
55—midday

VERTICAL.
1—restate in a new form
3—Latin conjunction
4—Greek goddess of dawn
5—permits
7—mother of pearl
8—prepare for publication
9—be affected with pain
10—Knight Templar (abbr.)
12—Italian monetary unit
14—division of the calyx
17—comforts
19—public officer who certifies deeds
20—large cistern
22—small tumors on the skin
24—belonging to her
26—river in England
28—knits together confusedly
30—peculiarity
31—subterranean cavities
32—the first man
34—help
35—was indebted to
37—becomes erect
38—take for granted
40—turn aside or discourage
42—English public school
44—female of the horse kind
45—mammal of the cat family
47—scatter seed
48—make the characteristic cry of the pigeon
50—therefore
52—towards

Herewith is the solution to yesterday's puzzle.

Copyright 1930, King Features Syndicate, Inc.

TILLIE, THE TOILER
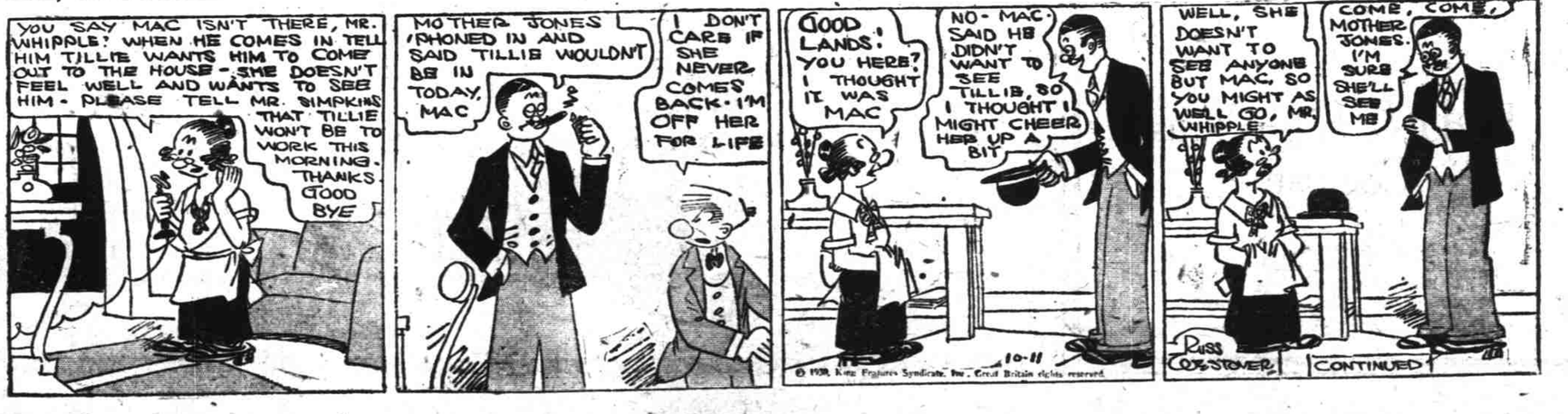
"Tillie Isn't Fond of 'Medicine'" By RUSS WESTOVER